Tonight: A few clouds
Saturday: Mainly sunny

Victoria Times

97th YEAR, No. 28 ** VICTORIA, BRITISH COLUMBIA, FRIDAY, JULY 11, 1980 25 CENTS DAILY; 30 CENTS SATURDAY

Payoff puzzle
This week's prize $1,050

Heavy loss in Yates St. fire

Bill Halkett photo

Fireman surveys debris. See other fire picture on page 18.

Six businesses hit

Fire broke out in a downtown office building early today causing extensive damage to six businesses.

Victoria deputy fire chief Mike Heppell said the loss in the fire at 625 Yates will run into the hundreds of thousands of dollars. He was unable to give a more precise figure.

Among the businesses affected were the Fabric Shop, Harboard Insurance Co. Ltd., Victoria Hobbies and Crafts, Lee's English Toffee Shop, B & D Stationers, and Continental Men's Hair Stylists.

Fire investigators and police were still at the scene late this morning trying to determine the cause of the blaze that all but destroyed the two-storey building.

Arson has not been ruled out.

Heppell said a shopkeeper working late in his store noticed someone prowling around the rear of the building a few hours before the fire broke out.

Investigators are checking out the report and in addition, police are questioning a man, a known arsonist, who was spotted in the crowd watching firemen fight the early morning blaze.

Heppell said the fire was reported by police at 12:57 a.m.

When firemen arrived smoke was pouring out of the rear of the building.

Shortly after, flames broke through the roof.

Heppell issued a second alarm bringing in another crew to bolster the 20-man shift.

When the fire began to threaten adjacent buildings he issued a third alarm, bringing in more men.

All told about 35 firemen attended, including two Oak Bay fire fighters and Oak Bay fire chief Fred Leeke who brought in an additional aerial truck.

Heppell said it took nearly two hours to bring the fire under control and another two hours to put it out.

A fire crew remained at the scene for several more hours as a precautionary measure to prevent flare-ups.

At one point, Heppell said, tenants in a small apartment across a lane from the building had to be evacuated. But the fire's spread was checked and the tenants were allowed to return to their suites.

Firemen were hampered in fighting the fire because many of the windows on the unoccupied second floor had been boarded over with plywood and had to be chopped open to provide ventilation.

Heppell said most of the fire damage was to the upper portion and roof of the building, while the ground floor offices and shops received extensive smoke and water damage.

ON THE INSIDE

Windfall for Indians

Ottawa moved a step closer Thursday to a windfall worth millions to the Fort Nelson Indian band in a natural gas sharing formula. Page 3.

Alta. plan side-tracked

A rail link to Alberta tracks suggested as offering cheaper and better access to coal deposits in northeastern B.C. has been ignored in favor of an all-B.C. route. Page 6.

Cash discount plan coming

A controversial cash discount system already operating in Vancouver and Nanaimo is expected in Victoria in a month. Page 19.

Houseboats linger

The heyday of the houseboat has long gone but the romance and the memories live on. Page 21.

INDEX

Births	30	Entertainment	10-12
Capital Scene	23	Finance	8, 9
Classified	30-43	Gardening	43
Comics	29	Horoscope	22
Crossword	43	Lifestyles	21-23
Deaths	43	Sports	14-17

Talks fail, beer strike 'inevitable'

By **MIKE HUGHES**

B.C. hotel industry spokesmen said today they feel a brewery shutdown is inevitable.

The province's major breweries served 72-hour lockout notice Thursday following the breakdown of talks with the Brewery, Winery and Distillery Workers Union.

There is as yet no indication when a shutdown could start.

The breweries have asked mediator Ken Albertini to withdraw from the dispute.

But until he does and files his report with the labor ministry, no lockout or strike is possible.

Both union and company spokesmen have been observing a news blackout on the status of negotiations but the brewery workers planned an announcement for later today.

Meanwhile, hotels, including those in Victoria, have been preparing for possible disruption in the supply of beer.

Gordon Card, president of the Victoria Hotels Association, estimated that most of the hotels had a week's supply of beer in stock.

Most of the hotels have now stopped the sale of bottled beer to take off the premises.

Card, manager of the Colony Motor Inn on Douglas, said he is hopeful there won't be a brewery shutdown, with serious effects rippling through the hotel industry, but he fears there will be.

The problem is, he said, a shutdown affects not just the brewery workers but thousands of other hotel industry employees who may have to be laid off.

"This thing has been brewing for some weeks now. The only hope is that they can reach some settlement," he said.

Rod Verstrate, president of the B.C. Hotels Association, is not too hopeful.

"I have a feeling that we are in for a lengthy shutdown," he said from Terrace where he manages a hotel.

Jack Tomson, the association's labor consultant, said today nobody outside the parties themselves knows what the issues are.

The last brewery shutdown occurred in the summer of 1978 when employees went on strike at Carling-O'Keefe's Vancouver plant.

Lockouts followed at Molson's Vancouver operation and at Labatt's plants in Victoria, Vancouver and Creston. The shutdown lasted three months.

Economic outlook dim

Times News Services

Canada's economy this year will grow at its slowest rate in more than 25 years, the 24-country Organization for Economic Co-operation and Development predicts in a report published today in Paris.

Although Canada is better placed than many of its trading partners in the OECD because of its oil reserves, growth this year could drop to 0.25 per cent from 2.9 per cent in 1979, the report says.

This could mean unemployment reaching 8.5 per cent by the middle of next year and inflation rising to 10 per cent during the same period from 9.5 per cent this year and nine per cent in 1979.

Events in the United States will again weigh heavily on Canadian exports and monetary policy, the report says.

Growth in export markets for manufactured goods is likely to slow down with the balance of payments showing a deficit of $5 billion (U.S.) compared with a $4.29-billion shortfall last year.

The growth in families' real income will probably drop to about one per cent and a weak job market will severely curb pressure from workers to recover the real losses in wages suffered in recent years, the OECD concludes.

Meanwhile, Statistics Canada figures released in Ottawa showed, slumps in house building and the auto industry led the economy into a recession in April.

The figures showed a decrease in the real domestic product of 0.8 per cent in April from March.

The automotive and construction industries had the worst problems among manufacturers of durable goods.

Motor vehicle production was down 11.7 per cent in April compared with a 9.6-per-cent rise in February and a 4.9-per-cent increase in March.

In Victoria, local Canada Employment Centre manager Wally Pickering said the Victoria economy has survived rain and volcano eruptions and is back on the rails again.

He said recovery was detected during the last 10 days of June and now Victoria's over-all economic performance is better than at this time last year.

The forest products industry is holding firm, construction has improved and tourists are beginning to arrive in numbers.

The outlook is for a reasonably good summer for Victoria, if the rain goes away.

Pickering said spending by Victorians continued to be brisk during the past month. A survey by information officer Dan Bowes showed store revenues were up an average 10 to 12 per cent over last year.

★

Public hiring frozen

Finance Minister Hugh Curtis announced Thursday an immediate hiring freeze in the B.C. public service.

Curtis said the move has to be made to protect B.C. from a serious deficit in the fiscal year ending March 31, 1981, due to increased expenditures and falling natural gas revenues.

The minister also said he is considering extending the freeze to include the hiring of consultants and to the awarding of discretionary grants by the province.

NDP finance critic Dave Stupich said he doesn't believe the province's financial position warrants such action.

Curtis, who last month asked his cabinet colleagues to conduct belt-tightening within their ministries, said that although the freeze is effective immediately, exceptions will be be made in cases such as the health ministry.

Ottawa hikes fuel tax to offset costly imports

OTTAWA (CP) — The government served notice today it will increase the tax on petroleum products, increasing the price of gasoline and heating oil by a half-cent a litre.

Energy Minister Marc Lalonde made the unexpected announcement in the Commons, saying the move would increase the levy under a section of the Petroleum Administration Act to $1.75 a barrel from the current rate of $1.

Lalonde said the move is tied to a commitment given by the government to producers of synthetic oil from oil sands deposits who receive international prices for their oil.

Opposition MPs immediately denounced the measure as one which will undermine the current process of constitutional reform as well as the oil-pricing talks with the producing provinces.

Opposition spokesman said it appeared the government was bringing in a refinery gate tax.

Lalonde said in a statement the increased levy is necessary to increase revenues needed to offset soaring cost of the subsidy on imported oil.

He insisted the increase will amount to no more than half a cent a litre.

Premiers smiling as summit starts

Lougheed, Bennett start talks

Premiers Bill Bennett and Peter Lougheed did a lot of smiling but little talking as they entered Government House today for the first-ever joint meeting of the B.C. and Alberta cabinets.

Both leaders expressed optimism about the outcome of the meeting, although neither gave any indication of what they hoped that outcome will be.

However, there were indications that a rift has appeared in B.C.-Alberta solidarity on energy matters.

The issue is whether the so-called "pre-build" section of the Alaska natural gas pipeline should be allowed to proceed.

Construction of the southern Canadian pipeline sections would permit Alberta gas to be pumped to U.S. markets within a few months.

B.C. Energy Minister Bob McClelland has expressed concern because it could means less B.C. gas sold south of the border.

However Alberta's Energy Minister Merv Leitch told reporters B.C. has nothing to worry about.

"I don't think that concern is valid because the natural gas that will flow through the prebuild portion goes into the southern California market, which has not been historically a B.C. market," he said.

Leitch's argument is not expected to allay the B.C. government's worries about a possible further cut in natural gas exports.

Those exports have already slumped to a point where the government has been forces to order spending cutbacks.

Although Bennett and Lougheed both stayed at

See **PREMIERS** page 18

Premier Hua to be bumped?

By **BRYAN JOHNSON**
The Globe and Mail

PEKING — Hua Guofeng will soon step down — or perhaps be pushed — from his post as China's premier, it was learned Thursday.

He will likely be replaced by Zhao Ziyang, current rising star of Chinese politics.

The move, according to an excellent source, will come at the National People's Congress due to be held in August or September. Hua will retain his post as Communist Party chairman, but will apparently relinquish all duties as head of state.

Hua's demotion has long been rumored here, as has the elevation of Zhao the 61-year old economic wizard best known for engineering the revival of Sichuan Province.

The rumor, however, became a near-certainty when a diplomatic source revealed a conversation with a Chinese official who is in a position to know inner party policy.

The Chinese official confirmed only that Hua will be replaced at the congress, and did not mention a successor. But Zhao, a Deng Xiaoping protege who was elevated to vice premier only four months ago, is already known to be in charge of the "day to day affairs" of the government.

That was revealed in April by Vice-Chairman Deng himself, during an interview with Italian journalists. In that same interview, Deng was also asked if Zhao might soon replace Hua as premier.

"This is a question which cannot be answered by any one individual," he replied, more than a trifle enigmatically. Normally, such speculation by foreigners would be sharply refuted.

Ironically, Deng has also expressed a desire to relinquish his government post — he is senior vice premier as well as party vice-chairman — at the same session.

U.S. males living in B.C. must register for draft

VANCOUVER (CP) — The United States government plans to open draft registration centres throughout B.C. so it can register all U.S. male citizens aged 19 and 20 living in this country, U.S. consul Paul Glasoe said Thursday.

Plans call for registrars in major population centres about the province who would register the males with the U.S. selective service system, he said.

A news release issued by the U.S. Consulate General warns that failure to register may result in a substantial fine and-or imprisonment. Legislation creating the registration system threatens fines up to $10,000 and five years imprisonment.

Glasoe said those punishments could not be levied if the unregistered male stayed in Canada.

He knew nothing about claims that the U.S. government plans to search out unregistered males in Canada and force them to register.

Richard Moore, co-chairman of the Vancouver-based Committee to Aid War Objectors, said he has learned that the U.S. government plans to identify and report to U.S. authorities the names of those who do not register.

The release emphasized that there is only a call for registration and not a return to the draft.

2

Race Passage in front as Maui finish looms

HONOLULU (AP) — Race Passage, a Swan 44 vessel from the Bremerton Yacht Club in Washington state, retook the lead Thursday in the Victoria-Maui International Yacht Race.

At Thursday's radio call, she was 309 nautical miles from the finish line in Lahaina.

Trailing by only two miles was Chiron, the 47-footer from the Tacoma Yacht Club, Wednesday's elapsed time leader. Tied for third were Kanata, Vladimir Plavsic's 41-footer from the West Vancouver Yacht Club, and Min Sette, the Custom 59 sailing towards her homeport. Both were 318 miles from Lahaina.

However, although there was no radio contact for the fifth straight day, Dr. Edward Dietrich's 61-foot Triumph, out of San Diego, is expected to take first-to-finish honors this afternoon, a race spokeswoman said.

Sizzler toll 300

By The Associated Press

A sizzling heatwave that has baked much of the Southwest and Plains for 20 days apparently has claimed almost 300 lives, officials say.

Health officials say elderly people living in poorly ventilated houses are the most frequent victims of the high temperatures, which also have taken a heavy toll of crops and livestock.

Through Thursday, unofficial reports of heat-related deaths numbered 87 in Texas, 83 in Arkansas, 33 in Oklahoma, 27 in Tennessee, 16 in Missouri, 12 in Mississippi, 10 each in Georgia and Kansas, six in Illinois, four each in Louisiana and Alabama and one each in Indiana and Nebraska.

However, some state officials said the latest death figures were exaggerated.

Arkansas' state medical examiner, Dr. Fahmy Malak, said in most cases other health factors were more significant in the deaths. But other medical officials argued the heat could not be discounted as a factor in the deaths.

James Hankins, coroner of Leflore County in Mississippi, said six elderly people who died in his area since Sunday had various illnesses, but "the heat had to be a contributing cause."

Meanwhile, health authorities warned blacks with sickle cell anemia to cut back on activities and drink plenty of fluids during the hot weather.

"Dehydration is bad or even worse for those with sickle cell," said the Rev. Leo Gray of Memphis, executive director of the Sickle Cell Council.

Continued high temperatures were forecast today with the mercury expected to range from the mid-30s to more than 37 across the southern half of both the Plateau and Rockies, a large portion of the Plains and from the mid- and lower Mississippi Valley to the south Atlantic coast.

In Texas, farmers have lost at least $750 million worth of crop and livestock from the heatwave and dry spell, said state Agriculture Commissioner Reagan Brown. He said greater losses could occur if no rain falls by Aug. 1.

In Arkansas, Gov. Bill Clinton said more than eight million chickens and breeder hens have died since the heatwave struck.

Water rationing was in effect for at least 30 Oklahoma communities.

2 more banks cut prime rate

TORONTO (CP) — The Toronto Dominion Bank and the Bank of Nova Scotia fell into step today with the Bank of Montreal by lowering their prime lending rates to 13 per cent from 13.25, effective Monday, but Canada's two other major banks were still considering whether to join the march.

The Bank of Montreal dropped its prime rate Thursday, minutes after the Bank of Canada announced its lending rate fell to 10.44 per cent from 10.49.

Spokesmen for the Royal Bank of Canada and the Canadian Imperial Bank of Commerce said their prime lending rates; those charged to the banks' most credit-worthy customers, were under review.

In New York, Citibank, the second-largest U.S. bank, cut its prime lending rate to 11.25 per cent from 11.5 per cent today in a move analysts believe signals the beginning of another round of rate reductions by American banks.

Analysts have been predicting a reduction in the prime rate from the 11.5-per-cent level which become prevalent throughout the banking industry early this week. That belief is largely because rates in money markets have dropped much lower and loan demand appears to be weakening.

Rubens record

LONDON (AP) — One of the great Old Master paintings, *Samson and Delilah* by 17th-century Flemish artist Peter Paul Rubens, sold for $6.27 million U.S. at Christie's auction house here today.

It was the highest price ever paid at auction for a Rubens.

The successful bid compared with the previous auction record for a Rubens — £275,000 (then worth about $770,000) paid for *The Adoration of the Magi* at Sotheby's in London on June 24, 1959.

Samson and Delilah was offered for sale by an unidentified European "family" and bought by a London dealer, Thomas Agnew and Sons Ltd.

"It's one of the finest Rubens of that period to come up for sale," said Christie's.

The painting measures 180 centimetres by 210 centimetres and was painted around 1610 when Rubens would have been 33 years old.

Tourist alert

VANCOUVER (CP) — The following persons are asked to contact the nearest RCMP detachment for urgent personal messages:

Verne and Alice Anderson, Olympia, Wash.; Ivan Angus, Agassiz; Wayne Keith Cain, Alert Bay; Evelyn Franklin, Shalalth, B.C.; Mrs. Nancy Grimshaw, Anchorage, Alaska; Mr. and Mrs. Matthew Helfrich, Holden, Alta.; Larry and Gwen Helfrich, Vancouver; William Charles Robinson, Gabriola Island; Jack and Joey Sweeney, Regina; Norman Wunderlich, Coquitlam.

the weather

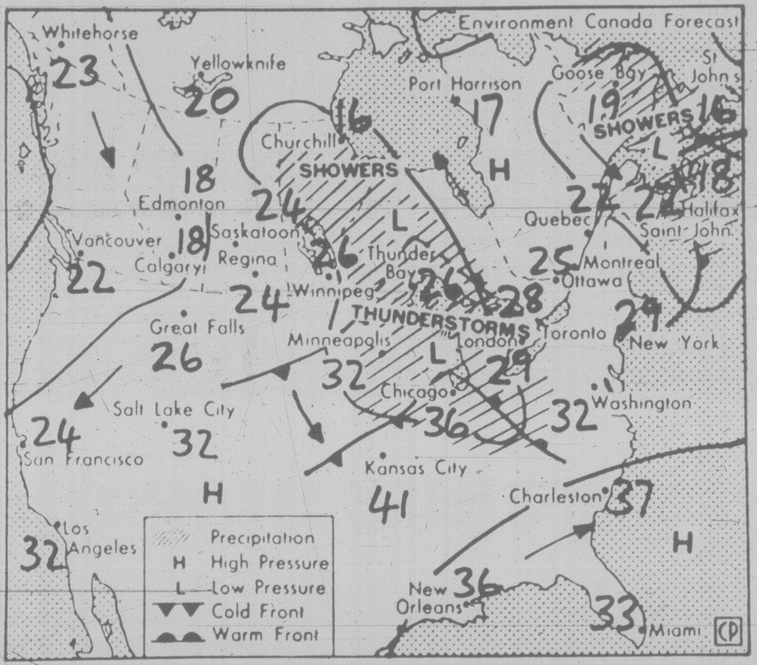

Map valid noon Saturday

Rain was falling over much of the interior and south coast early this morning while the northern regions were generally clear. The disturbance moving slowly southeast through the province will be replaced by a high pressure ridge Saturday, bringing a return to sunny skies and seasonable temperatures to most regions.

ENVIRONMENT CANADA WEATHER OFFICE 10 A.M. FORECASTS

Valid until midnight Saturday

Greater Victoria: Today, cloudy with afternoon sunny periods. Highs near 18. A few clear periods tonight. Lows near 10. Saturday, mostly sunny. Highs near 20.

Greater Vancouver, Lower Mainland, East Vancouver Island: Today, cloudy with a few afternoon sunny periods. Highs 16 to 19. A few clear periods tonight. Lows near 11. Saturday, sunny with a few morning cloudy periods. Highs 21 to 24.

North and West Vancouver Island: Today, periods of rain or drizzle but mostly sunny this afternoon. Highs near 16, 20 inland. Lows tonight near 10. Saturday, mostly sunny. Highs near 17, 24 inland.

CROSS—CANADA WEATHER PICTURE

Alberta: Rain, clearing in the north. Showers and thundershowers in southern and central regions. Highs 20 to 25.

Saskatchewan: Sunny in the southwest, cloudy elsewhere with occasional showers. Highs 16 in the north, 26 in the south.

Manitoba: Cloudy with occasional showers and thundershowers. Highs 28 in the south, 22 in the north.

Ontario: Mostly sunny with some morning thundershowers in the southwest. Highs 20 to 30.

Quebec: Cloudy with showers. Highs 17 in the north, 25 in the south.

Maritimes: Increasing cloudiness with showers in New Brunswick. Highs 23.

Newfoundland: Cloudy in the north, sunny in the south. Highs 19 to 23.

TEMPERATURES

Yesterday

	Max.	Min.	Prcp.
Victoria	16	11	trace
Normal	20	11	—
One Year Ago			
Victoria	18	11	0.3

Across Canada

Prince Rupert	17	7	3.4
Prince George	18	9	0.2
Port Hardy	14	12	23.2
Terrace	20	10	—
Comox	17	12	8.6
Vancouver	17	13	26.5
Kamloops	26	13	5.4
Cranbrook	16	9	6.4
Williams Lake	13	8	15.3
Fort Nelson	14	10	20.4
Peace River	23	8	—
Edmonton	23	11	—
Jasper	21	11	trace
Calgary	22	10	—
Lethbridge	20	12	4.4
Medicine Hat	28	12	4.9
N. Battleford	33	14	9.1
Saskatoon	35	15	8.7
Swift Current	33	11	12.0
Prince Albert	30	16	1.8
Regina	35	14	1.0
Yorkton	31	18	6.4
Brandon	32	16	5.8
Winnipeg	32	18	—
The Pas	27	18	—
Kenora	30	17	—
Thunder Bay	30	15	—
Toronto	28	19	—
Ottawa	27	18	0.2
Montreal	27	17	0.2
Quebec	25	14	3.7
Halifax	20	8	—
Charlottetown	17	11	—
Fredericton	26	10	—
St. John's	14	10	2.0
Whitehorse	18	8	2.7
Yellowknife	25	14	1.2
Inuvik	21	12	—

United States

Spokane	22	10	0.5
Portland	24	13	—
San Francisco	26	12	—
Los Angeles	26	18	—
Las Vegas	42	26	—
Phoenix	43	32	—
Chicago	23	18	—
New York	28	19	—
Miami	32	20	—

World Temperatures

Amsterdam 20, 16; Athens 37, 24; Bahrain 37, 29; Bangkok 32, 27; Beirut 28, 22; Belgrade 27, 19; Berlin 20, 14; Bogota 18, 8; Brussels 17, 7; Cairo 35, 22; Copenhagen 21, 16; Dublin 17, 14; Frankfurt 16, 12; Geneva 18, 11; Helsinki 21, 13; Hong Kong 31, 27; Honolulu 31, 24; Jakarta 33, 24; Jerusalem 31, 17; Johannesburg 16, 2; Kiev 28, 15; Kuala Lumpur 32, 23; Lima 18, 15; Lisbon 27, 14; London 19, 12; Madrid 22, 10; Manila 32, 23; Mexico City 26, 12; Moscow 24, 19; New Delhi 32, 26; Nicosia 39, 23; Oslo 23, 12; Paris 17, 13; Perth 15, 12; Rio 30, 16; Rome 23, 14; San Juan 32, 27; Sao Paulo 20, 14; Seoul 29, 22; Singapore 32, 26; Stockholm 21, 14; Sydney 12, 5; Taipei 35, 27; Tel Aviv 30, 22; Tokyo 25, 22; Vienna 21, 12.

CITY'S WEATHER RECORD

Sunshine July	97.3 hrs.
Last July	58.1 hrs.
Normal (30 yrs.)	101.8 hrs.
Sunshine, 1980	1007.4 hrs.
Last year	1292.2 hrs.
Norm (30 yrs.)	1179.0 hrs.
Precip. July	8.8 mm
Last July	11.0 mm
Normal (30 yrs.)	5.2 mm
Precip., 1980	310.2 mm
Last year	178.4 mm
Normal (30 yrs.)	317.7 mm

Sunrise, Sunset
Saturday
(Pacific Daylight Time)
Sunrise 05:25 Set 21.13

Moonrise, Moonset
Saturday
(Pacific Daylight Time)
Moonrise 5:58 Set 21:30

TIDES AT VICTORIA
(Tides listed are Pacific Standard Time)

	Time H M	Ht Ft.	Time H M	Ht Ft.	Time H M	Ht Ft.	Time H M	Ht Ft.
11	0025	9.1	0820	1.1	1800	7.9	2000	7.7
12	0050	9.0	0900	1.0	1835	8.0	2050	7.7
13	0145	8.8	0930	1.1	1910	8.1	2140	7.6

TIDES AT SOOKE

	Time H M	Ht Ft.	Time H M	Ht Ft.	Time H M	Ht Ft.	Time H M	Ht Ft.
11	0750	1.4	1500	7.4	1825	7.2		
12	0000	10.1	0802	1.3	1515	7.6	1920	7.3
13	0050	9.8	0905	1.4	1610	7.7	2015	7.2

TIDES AT FULFORD HARBOUR

	Time H M	Ht Ft.	Time H M	Ht Ft.	Time H M	Ht Ft.	Time H M	Ht Ft.
11	0210	10.4	0950	.9	1800	11.8	2255	9.1
12	0255	10.2	1035	.9	1845	11.3	2350	8.9
13	0340	9.8	1105	1.1	1920	11.1		

Crofton woman sought after disappearance

A search is continuing in Crofton today for a 21-year-old woman who disappeared Monday.

Cpl. Jim Kirk of Chemainus RCMP said a dogmaster and tracking dog from Nanaimo and several officers are concentrating a search in a wooded area near the home of Carol Hinde.

Kirk said the woman apparently left home at 8042 York about 2 p.m. Monday. Her bicycle was missing and police believe she went out for a ride.

When she failed to return by 10:30 p.m. her husband, Stephen, called police and reported her missing.

The woman is described as fairly tall, abour five feet eight inches, slim, weighing about 105 pounds, with brownish hair streaked blonde.

Search for plane

BOWEN ISLAND (CP) — A search was under way today for a Cessna 150 plane with a Vancouver man identified as "Mr. Roitman" aboard believed to have crashed here Thursday.

GORGE ROAD
GardenCentre
"To Please People Makes Us Happy" 383-0744
"WEEKEND SPECIAL"
Perk up your flowers with
FISH FERTILIZER
1.49 approx. ½ gal.
BEAUTIFUL POTTED ROSES
Fertilizer Tools
Hoses Sprinklers
475 GORGE RD., EAST
(Next to Revelstoke, formerly Stewart and Hudson)
OPEN MON.-SAT. 9-5:30, SUN. 10-5 7-11

THE CORPORATION OF THE DISTRICT OF SAANICH

ZONING BY-LAWS

NOTICE OF PUBLIC HEARING

Notice is hereby given that all persons who deem their interest in property affected by the following proposed by-laws will be afforded an opportunity to be heard before the Municipal Council on the matters contained therein at a PUBLIC HEARING to be held in the Council Chambers, Saanich Municipal Hall, 770 Vernon Avenue, on MONDAY, July 21, 1980, commencing at 7:30 p.m.

(a) "ZONING BY-LAW, 1978, AMENDMENT BY-LAW, 1980, NO. 4490". To rezone Lot 2, Section 44, Victoria District, Plan 4959 (3896 Finnerty Road) from Zone District RS-16 (detached housing — 2.020 m²) to Zone district RS-2 (detached housing — 560 m²).

(b) "ZONING BY-LAW, 1978, AMENDMENT BY-LAW, 1980, NO. 4491". To rezone Lot A, Section 55, Victoria District, Plan 20087 (4105 Torquay Drive) from Zone District RS-2 (detached housing — 560 m²) to Zone District RD-2 (two family dwelling).

A copy of the proposed by-laws may be inspected at the Municipal hall, 770 Vernon Avenue, between the hours of 8:30 a.m. and 4:30 p.m., Monday to Friday, except Statutory Holidays.

R.M. SHARP
Municipal Clerk

WILLE DODGE CHRYSLER
3200 DOUGLAS STREET (at Cloverdale) 382-2313
Where we care about you . . . and your car.
PREMIUM USED CARS

1969 VAUXHALL VICTOR
Stock No. 130C
4 door, 4 cylinder, automatic, console shift. Whitewall tires, radio. Very dependable.
ONLY $1295

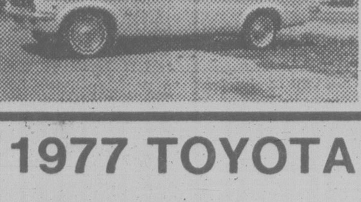

1977 TOYOTA COROLLA
Stock No. 8034A
4 cylinder, 4 speed, very economical, sport interior, radio, low mileage. An excellent second car.
ONLY $3895

1977 DATSUN F10
Stock No. 9026A
Mint condition! 4 cylinder, 5 speed, tachometer, clock, AM/FM stereo, new tires. Priced to sell.
ONLY $4595

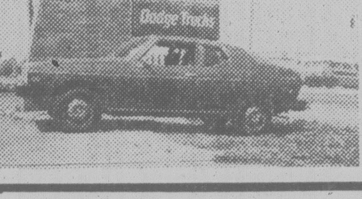

1978 TOYOTA CELICA LIFTBACK ST
Stock No. 9004C
Immaculate! 4 cylinder, automatic, console, AM/FM radio, deluxe interior, radial whitewall tires, Excellent value.
ONLY $5995

1974 CAPRI
Stock No. 8088A
Sporty European styling. 2800 CC, V6, 4 speed, tachometer, radio, mags.
ONLY $2895

1976 DATSUN 710
Stock No. 171B
Economical 4 cylinder automatic, console shift, whitewall tires, very clean.
ONLY $3995

1978 CHEVETTE
Stock No. 8052A
Showroom condition! 4 dr. 4 cylinder, automatic console shift, whitewall tires, radio, sport stripes.
ONLY $4795

1977 AUSTIN MARINA
Stock No. 8012A
1.8 Litre, 4 speed, 4 door, AM/FM cassette stereo, low mileage, spotless condition.
ONLY $3595

★ NO REASONABLE OFFER WILL BE REFUSED ON THESE OR ANY ★ OTHER NEW OR PRE-OWNED AUTOMOBILE, VAN OR TRUCK ON OUR LOT DURING THIS SALE.
REMEMBER, SATISFACTION ISN'T EVERYTHING
AT WILLE DODGE CHRYSLER IT IS THE ONLY THING!
7-11
We Care About You . . . and Your Car!!
WILLE DODGE-CHRYSLER
3200 DOUGLAS at Cloverdale 382-2313
Dealer Lic. #5881

Millionaire Indians soon?

OTTAWA (CP) — Legislation resulting in an immediate windfall of about $17 million and up to $80 million more in the next 20 years for the Fort Nelson Indian band of B.C. is a step closer to approval by the Commons.

The Indian affairs committee Thursday endorsed a bill sharing natural gas revenues between the B.C. government and the band. The legislation confirms an agreement between Ottawa and the province ending a 30-year dispute between the province and band over mineral and petroleum rights.

There are 300 members of 40 familes in the band.

But the committee went part way to remove fears of Indian groups who said the agreement might set a precedent harming their claims to mineral rights.

Under the agreement the band waives the right to the subsurface minerals on the reserve in return for 50 per cent of provincial royalties.

Noel Starblanket, president of the National Indian Brotherhood, told the committee the bill "is framed in a way that extinguishes aboriginal title to the land it describes, and confirms a provincial title which is in fact very cloudy."

At the urging of the brotherhood and the Union of British Columbia Indian Chiefs, the committee adopted an amendment making it clear the Fort Nelson agreement will not affect other bands.

And Warren Allmand, former Liberal Indian affairs minister and member of Montreal's Notre-Dame-de-Grace riding, said he will try to further amend the bill in the Commons to ensure the federal government does not support "any principle of provincial title to Indian lands."

Allmand's attempt to change the bill in committee was ruled out of order.

Starblanket's arguments were vigorously opposed by Andrew Schuck, the Fort Nelson band's lawyer, who objected to attempts to use the bill to solve broader issues affecting Indians.

The immediate $17-million payoff to the band under the agreement comes from royalties collected by the province from gas wells on the reserve since 1977. The money is to be held in trust by Ottawa.

Schuck said the band plans to set up a development corporation to invest its share of the royalties.

Toxic gas leak appeal

VANCOUVER (CP) — The Blueberry Indian band will appeal a B.C. Supreme Court decision allowing the re-opening of a natural gas well that leaked toxic gas and forced band members to flee their homes last year, a band spokesman said Thursday.

More than 100 band members were evacuated last July when a large grey cloud of hydrogen sulphide gas leaked from a well operated by Kildonan Oil Ltd. of Calgary and settled on the band's reserve 100 kilometres north of Fort St. John in northeastern B.C.

Band members lived in tents until September when an injunction was granted halting well operation. Kildonan then successfully sought to have the injunction lifted Monday after agreeing to install new safety equipment and procedures.

b.c. briefs

Parents' identity denied

VANCOUVER (CP) — A deep-sea diver has lost his B.C. Supreme Court bid to find out who his natural parents are.

James Phillip Kelly, who was adopted at birth, sought permission of Mr. Justice A.A. Mackoff to see original adoption documents to learn the identity of his natural parents.

In B.C., an absolute ban applies to such documents, court was told, and only an order of a Supreme Court judge faced with proof of good cause can release the information to an applicant.

Kelly, 27, applied because learning the identity of his real parents might help him in his relationship with his wife whom he married in 1974. The couple has since separated and Kelly said his marriage faltered largely because of his poor powers of self-perception.

Ship hits dock

PORT MOODY (CP) — A Bombay-based freighter collided with a bulk-loading dock here Thursday, ripping out more than 25 metres of concrete wharf.

The 70,000-ton Jagat Samrat was being docked by tug shortly before dark when her bow sliced into the dock at the Pacific Coast bulk-loading terminal.

Police said no one was hurt in the collision.

Walkout ends

MAPLE RIDGE (CP) — Unionized staff at Crestwood Guest Home ended a one-day walkout Thursday after meeting with the home's owners to discuss their complaints of inadequate patient care.

Dennis Patterson, president of Western health Care Associates Ltd., which manages the home, said the company assured 16 staff members the problems they complained of — inadequate cleaning, hot water and a chronic shortage of staff — would be rectified.

HASH HAUL: More than 450 kilograms of hashish with a street value of $5 million is checked by member of the RCMP drug squad at Vancouver International Airport. Hashish was seized after being watched by police at airport for nearly four months. It arrived March 17 in wooden crates marked surgical supplies after it was shipped from Pakistan via Tokyo and Honolulu.

Rare disease diagnosed

NEW WESTMINSTER (CP) - A rare and sometimes fatal disease that strikes women who use tampons has been diagnosed in at least two cases here, a B.C. doctor reports.

Dr. Christopher Wong of New Westminster, says both women contacted toxic shock syndrome, and both recovered after spending a week in intensive care.

"It's possible that many cases of this disease are going undiagnosed across the country," said Wong, a consultant in infectious diseases at Royal Columbian Hospital here.

The U.S. Centre for Disease Control in Atlanta, Ga., has linked tampons to toxic shock syndrome, but emphasizes that tampon use by itself won't cause the disease.

The centre reported that the syndrome, related to a staphylocuccus infection, is characterized by high fever, vomiting, diarrhea, a sunburn-like rash and a rapid drop in blood pressure. The disease primarily strikes women under 30.

ICBC review promised

VANCOUVER (CP) — Tom Holmes, president of the Insurance Corp. of B.C., has promised a review of the current labor rate paid by ICBC to auto body shops.

He said the review will be completed by Monday.

The move follows a survey showing most Vancouver area and Fraser Valley auto body shops are prepared to bill customers for the difference between shop rates and the ICBC labor rate.

Officials of the Automobile Dealers' Association and the Automotive Retailers' Association met Thursday with Holmes to dicuss the survey.

Complaints about ICBC's rates are spreading across the province. Some Prince George body shops were levying a surcharge but ICBC responded by trucking damaged vehicles to the Okanagan for repair.

Parents see plane crash

NEW DENVER (CP) — The parents of a four-year-old Saskatchewan girl watched from the shore Thursday as a float plane carrying the child and her grandfather plunged into nearby Beatrice Lake on takeoff.

RCMP said the child and her grandfather are missing and presumed drowned.

The pilot, 28-year-old Norman Barry of Trail, was taken to hospital in Nelson where he is reported in satisfactory condition.

Rescue Co-ordination Centre in Victoria identified the child as Tara Lacey Ilott of Saskatoon and her grandfather, John Dorsy, 58, believed to be from Manitoba.

AUTOMATIC TRANSMISSION TUNE-UP
Recommended every 25,000 miles
49.95
SUBURBAN MOTORS
3377 DOUGLAS 386-7712

INVITATION TO TENDER

Separate Sealed Tenders are invited for the construction of:

(1) a 14 lot subdivision on a site at Queen Charlotte City, B.C. and;
(2) a 38 lot subdivision on a site at Graham Island, D.L. 2797

Sealed Tenders marked "Crown Land Subdivision, Lots, Queen Charlotte Islands" will be received up to 3:00 p.m. P.D.T. on 30th July, 1980 at the office of:

Mr. D. C. McColl
Regional Director
Ministry of Lands, Parks and Housing
Vancouver Island Region
#404 - 3960 Quadra Street
Victoria, B.C.
V8X 4A3
Telephone: (604) 479-8288

Contract Documents and Tender Forms for one or both of the projects may be obtained at the above address.

The lowest or any Tender will not necessarily be accepted.

Province of British Columbia
Ministry of Lands, Parks and Housing —
Honourable James R. Chabot, Minister

Sears

Shop at our Warehouse Clearance Centre located at 765 Vanalman. Now open Tues. through Saturday 9:00 a.m.-5 p.m. Personal Shopping Starts 9 a.m. Saturday

Clearance Centre

Look for special clearance prices on dozens of one-of-a-kind home furnishings, all prices according to condition. The selection will include floor samples, discontinued merchandise, used customer returns.

25-50% off Lawn Furniture

Save on the remaining stock of our lawn and patio furniture. We offer a wide variety of items at special 'end of the season' clearance prices.

Save $100. 48" mattress $69

Sears-O-Pedic firm foam mattress give restful sleeping comfort (#76746). Reg. $169.98

Save! 39" mis-match unit $199

39" Longfellow 2-piece units have our Sears-O-Pedic super firm mattress with discontinued quality box springs from our exclusive lines. 2-Pc. regularly more than $300

Save $40. Boston rocker $59

We have only 12 Boston rockers (#44018) left from our Warehouse Sale. No delivery charge on this item. Reg. $99.98

CLEARANCE of Dishwashers & Fridges

Simpsons-Sears Ltd.
765 Vanalman Ave. Just off the Pat Bay Hwy.

Gardening SPECIALS!

WE HAVE A FINE NEW COLLECTION OF

For immediate effect now, and continuous summer bloom
PLANT INDIVIDUAL MARIGOLDS—PETUNIAS
SALVIA—IMPATIENS
FIBROUS BEGONIAS EACH 59¢
GERANIMS .... 99¢
TUBEROUS BEGONIAS 1.59

HEATHERS 40 named varieties at ..... 2.69 ea.
PLANTER BOXES In full bloom .... 18.99 ea.
MINIATURE ROSES 4" pot .... 3.49 ea.

HANGING BASKETS From 9.99 ea.

OPEN DAILY 9-8
SUNDAY 9-5

Elk Lake Garden Centre
5450 PAT BAY HIGHWAY—Just Beside Elk Lake

LISTEN TO GOOD ADVICE FROM HARRY HURN
SAT. and SUN. 8:41-11:26 a.m., 1:45-3:36 p.m. on CFAX

Don't take the old bag to the beach.

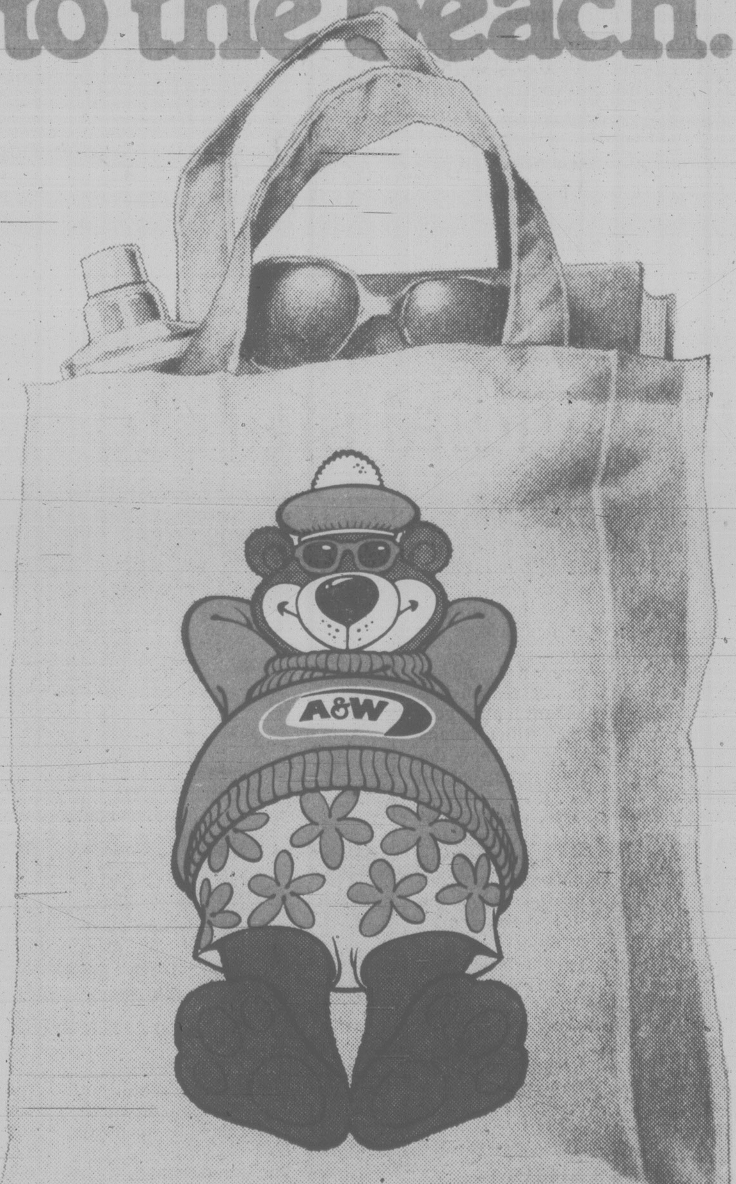

Great Root Bear Tote Bags – only $3.50*

It's a whole new bag. Made with sturdy, long wearing canvas and featuring the Great Root Bear in all his splendour on the side. Ideal for the beach, picnics, school or just as a carry-all purse. So leave the old bag at home and pick up a new one at A & W.

A&W

* plus applicable sales tax at participating A & W's.

Victoria Times

ESTABLISHED IN 1884

COLIN D. McCULLOUGH, Publisher

GORDON R. BELL, Managing Editor
BARBARA McLINTOCK, Editorial Page Editor

Victoria Times, Canadian Newspapers Company Limited, 2621 Douglas Street, Victoria V8W 2N4
Telephone 382-3131

FRIDAY, JULY 11, 1980

Too narrow a view

Here's a multiple choice test.

The reason Victoria doesn't need a commission to develop a comprehensive policy for the Inner Harbor is:

(a) There are no remaining controversial issues except where to put Airwest's float planes;

(b) There are no remaining controversial issues, except what sort of a building to put on the Reid site;

(c) The suggestion of an Inner Harbor commission is an attack on the integrity of the city's Advisory Planning Commission;

(d) Much of the harbor land and water is owned or controlled by other levels of government.

(e) Anyway, the Inner Harbor is no more important than the rest of the city;

(f) All of the above.

According to the majority of Victoria City Council, the correct answer is (f). All of those reasons, along with some a little more far-fetched, were trotted out at Thursday's committee-of-the-whole meeting to justify rejection of the proposal from Ald. John Cooper and Robin Blencoe to set up a commission.

Instead, council decided, the APC could take another look at the Inner Harbor.

In fact the reasons given by council members for rejecting the idea are symbolic of the very attitudes that have made the creation of such a commission necessary. They reflect a narrow view of what the Harbor means to Victoria — and of what it can mean.

The problem with the Inner Harbor is not just where to stick a seaplane base or how high to build a convention centre. Those issues are no more than details of the broader question of what we want our Harbor to become.

The Inner Harbor is more important than other parts of the city. It is, as Cooper and Blencoe said, the key to Old Town and the city's heritage. It is a major part of what makes Victoria unique and of what makes it a desirable tourist destination.

That makes it worthy of special planning.

The integrity of the APC is not an issue. The APC does a better than adequate job in its work for the city, but that does not make it the right body to undertake a detailed study of the Inner Harbor.

For one thing, it is already overworked. Members resign periodically because of the heavy workload. And an Inner Harbor study would be a major task.

In addition, its procedures are mainly geared to studies of individual zoning applications, not to over-all questions of policy development. It does most of its work behind closed doors, for example. Although it holds one public meeting a month, it has no procedures for the sort of public hearing that would determine community views on the whole Harbor.

It is not too late for the aldermen to change their mind and set up a special body to look at the future of the Harbor. Victoria needs it.

Threatened languages

Bills introduced in the Legislature by opposition members don't usually stand much of a chance of being debated, let alone passed.

The B.C. government should make an exception, however, for the bill introduced on Wednesday by Victoria NDP MLA Gordon Hanson.

Hanson's bill proposes the establishment of an Institute of Native Languages for B.C. The purpose of the government-run institute would be to try to preserve the traditional languages of B.C. Indians, many of which are in danger of becoming extinct.

In particular, the institute would develop methods of writing down the languages — alphabets and dictionaries — because many of them have been only spoken, not written.

These non-written languages die when their speakers die. For some of B.C.'s 30 native tongues, the youngest speakers are now about 60 years of age. Only two elderly people now speak the Saanich language, for example; the other natives in this area who speak a native tongue speak Cowichan.

Hanson has already gained the support of the Union of B.C. Indian Chiefs for the bill. The chiefs say they too are working to preserve their native languages, and any government help would be welcome.

The government may not feel the establishment of a permanent institute is the best route to take to help in this project. It might find it better to let one of B.C.'s universities set up a program to handle the assembly and preservation of the languages. Special government funding could be provided until the work was completed.

Whichever route is chosen, however, the government should introduce a program to help in the preservation as soon as possible to ensure the work is completed before any languages become extinct.

RICHARD GWYN

Unofficial start to non-race

OTTAWA — Only the most conspiratorial-minded observer could have found anything out of the ordinary in the spectacle of Liberal delegates jammed glass to glass in the three Holiday Inn suites that Industry Minister Herb Gray had booked for his official reception.

After all, Gray wears a second hat as the cabinet minister responsible for Ontario, which means that he gets to dispense patronage, which means that it's his duty to get to know the folks to whom he'll be handing out the plums.

Gray's second party, a day later at the Winnipeg Liberal convention, was just a trifle unusual though. It had happened, he explained, "spontaneously": delegates had so enjoyed the first bash that they had insisted he stage a repeat performance.

The Winnipeg convention won't go down in history as the dawn of the new Liberal West. Nor as the day when the Liberal Party at last made up its mind to lay its policy line on the left or on the right. (Rather, it laid its policy resolutions, like a double-track railway, on both the left and the right.)

Lloyd Axeworthy, Mark MacGuigan, two MPs with aspirations.

Race starts

Instead, historians will mark down the Winnipeg get-together as the start of the unofficial, non-race, by non-candidates, to succeed Pierre Elliot Trudeau as leader.

This race isn't easy to handicap because no-one yet knows its length. Quiz one insider and he'll tell you Trudeau means it when he says he wants to "retire very soon" once he's consummated his constitutional passion. Quiz another insider and he'll say, Trudeau is having such a good time these days that he'll stretch out his time as long as he can, almost to the next election.

Either way, the end is in sight. You could see it at the Winnipeg meeting by what you couldn't see there: Prominent by their absence from the convention hall was even a single photo or poster of the "greatest Liberal of them all", as delegates kept referring to Trudeau.

To help delegates to raise their consciousness about After Trudeau Who?, Environment Minister John Roberts held a cocktail party. So did Labor Minister Gerald Regan. So did Transport Minister Jean Luc Pepin. So did External Affairs Minister Mark MacGuigan. So did Immigration Minister Lloyd Axworthy. And Gray topped them by his double-header.

No one, you'll understand, was so tacky as to bring up the topic of leadership within an olive's throw of a reporter. "Just here to meet friends," explained former Finance Minister Donald McDonald, who as you'll remember would have been a candidate in the leadership race that would have happened last December if Trudeau hadn't changed his mind about not being leader (if you follow).

Instead, the topic slid in sideways. As in the conversation by a pair of delegates about the crowning glory of Axworthy's golden locks. "Ah yes," said an Axworthy aide who overheard them, "We call him the hair-apparent."

As in the debate among delegates about which cabinet minister won the most applause when they were introduced in turn at the start of a question-and-answer "accountability" session. The winner, everyone agreed, was Justice Minister Jean Chretien, hero of the referendum. The surprise, everyone agreed, was the restrained applause for Axworthy (paying the penalty for a poor speech the day before), even from his home town audience.

It isn't hard to guess that the reason Trudeau keeps promising out contradictory hints about when he'll turn in his keys to the 24 Sussex swimming pool, is to prevent the non-candidates in the non-race from getting off to a premature splash. His predecessor, the late Lester Pearson, spent a miserable last year in office while his ministers spent half their time stabbing each other in the back, and the other half thumping their own chests in public.

Potent emotion

The present crop are more scared of Trudeau than were their predecessors of Pearson. Lust for power is a more potent emotion than fear, though. At Winnipeg you could spot its first signs. As in the conversation between two delegates at Gray's (second) party: "Now if only Herb had a head of hair like Axworthy!"

A last convention note. A contented-looking former External Affairs Minister Don Jamieson toured the convention corridors enjoying the attempts by reporters to get him to confirm the speculation he's about to be appointed ambassador, either to Washington or to London.

Jamieson had good reason to look so contented. He isn't going to either of those places. He's going instead to Ireland, as ambassador to Dublin.

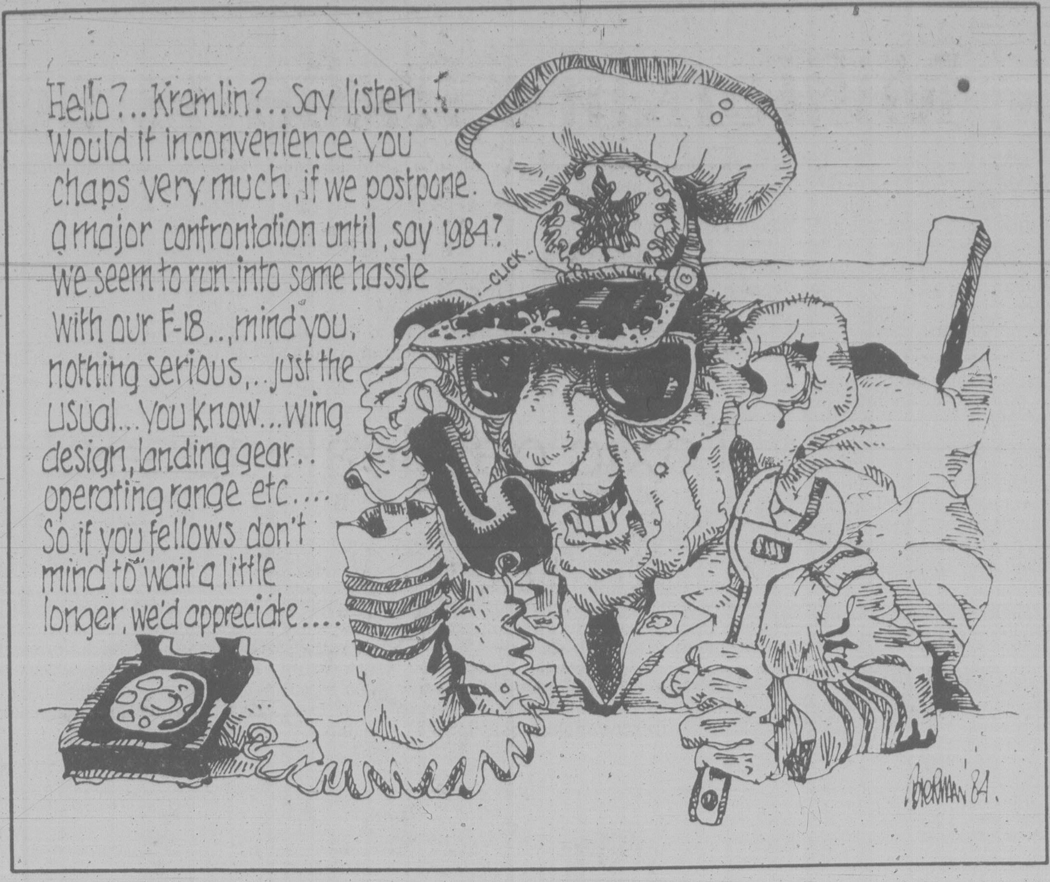

Hello?..Kremlin?..Say listen... Would it inconvenience you chaps very much, if we postpone. a major confrontation until, say 1984? we seem to run into some hassle with our F-18..,mind you, nothing serious,..just the usual...You know...wing design, landing gear.. operating range etc.... So if you fellows don't mind to wait a little longer, we'd appreciate....
CLICK

WALTER STEWART

Lost art of name-slinging

OTTAWA — I went to call on Mose, the King of the Catacombs, the other day. You remember Mose — he's the lost MP who wandered down into the caverns below Parliament Hill some time in 1930, and has been there ever since, reading Hansard and living on scraps from the West Block cafeteria.

I thought he might want to talk about the recent Liberal convention in Winnipeg, but he would have no part of it.

"What convention?" he wanted to know.

I told him the Liberals had gathered to hear Prime Minister Pierre Trudeau pay homage to the West by offering to beat the stuffing out of any provincial government that opposes Ottawa.

"Yes, but what did they do?" Mose asked.

Parliament's slide

He had me there. Anyway, he wanted to talk about the decline of Parliament instead. I reminded him that the subject was old hat; people had been moaning about the decline of Parliament since Queen Boadicea wrapped herself in woad and got hissed by the Witenagemot. We couldn't sell any papers talking about that.

"Order, order!" barked old Mose, who reverts to Hansardese when excited. "You're not listening, sonny," he said, flashing his eyes and fingering his beard. "Pay attention."

I came to order.

"The decline of Parliament," Mose began, "can be traced directly to the decline of the insult. Do you know what the Rt. Hon. P. E. Trudeau said the other day when the boys opposite were ganging up on him over his non-reporting of the Venice summit? He said, 'My willingness to answer questions on the subject, of course, is as great as it ever was.'

"And do you know what the Rt. Hon. Joe Clark, leader of Her Majesty's flaccid opposition, shot back?: 'That, Madam Speaker, is precisely what troubles us.'

"Milksops, the whole bunch of them. Where's the bite, the clash, the famous thrust and parry of Parliament?

"Do you know what Sir John A. Macdonald said to Oliver Mowat when he thought Mowat got out of line?: 'You damned pup, I'll slap your chops for you.'

"Those, by golly, were the days. People paid attention to Parliament. You never knew when you were going to miss a line like that."

I explained to Mose that Parliament had — and the nation was grateful that it had — forsworn the kind of personal invective he seemed to admire. We liked to think great parliamentarians debated on a higher plane.

"Why, you piddletongue," the old man snorted, "you jackpudding, you ninnybroth, do you know what Winston Churchill called Clement Atlee?: 'A sheep in sheep's clothing.' He told the Mother of Parliaments that Atlee was a very modest man, and that 'he has a great deal to be modest about.' When was the last time you heard a crack like that in our House of Commons?

"Of course," he went on, "Churchill didn't have it all his own way. Anuerin Bevan called him 'a man suffering from petrified adolesence' and 'a bloated bladder of lies.'"

I said that sounded unparliamentary.

"Only to toad-wastes and poodle-walkers," Mose affirmed. "Churchill told Bevan he was a 'squalid nuisance.' Sonny, I'll bet you can think of 100 MPs that the phrase 'squalid nuisance' fits like the paper on the wall, but when was the last time you heard it employed?"

"About 30 seconds ago," I ventured, but Mose rumbled on.

"Reginald Paget, now there was a parliamentarian for you. He called Anthony Eden 'an overripe banana, yellow outside, squishy in,' and Eden hadn't a word to say back."

Worthy tradition

I noted that that name-slinging was one British tradition Canada had done well to abandon, but Mose waved me to silence. "I keep telling you, sonny, that we had the tradition, but we lost it. Do you know what Sir John A. said about Donald Smith when Smith deserted the party? He said, 'I could lick that man Smith quicker than hell could frizzle a feather.' Did you hear anything like that out of Joe Clark when Jack Horner made his bolt? You did not."

I thought probably that was because Clark couldn't lick Horner, quickly or any other way, and Mose snorted, "Hell's fire, son, he doesn't have to lick him. Just stand up to him.

"Remember," he added, "the MPs that snarl together, parl together."

I said that was the most reprehensible phrase I had ever heard. Then I left, with his cry of "Whey-faced pencil-pusher" ringing in my ears.

letters

Priceless asset

The Skagit Valley of B.C. stands in danger of flooding as never before.

The recent decision of the U.S. Court of Appeals in Washington, D.C. affirms the right of Seattle City Light to raise the Ross Dam with a consequent flooding of more than 5,000 acres of B.C.'s Skagit Provincial Recreation area.

This court decision, to use the headline of one Seattle newspaper, is very much "a blow to B.C."

One of the remaining hopes of those concerned to save the Skagit is the International Joint Commission. This international body, established to settle cross-border disputes, may have some capacity to prevent or defer what many now conclude to be the inevitable.

However, there is a stronger remaining hope, largely unrecognized today: public opinion. From 1967 through 1973 public opinion in B.C. was strong, frequent, and clear in defence of the Skagit.

Since 1973, while successive provincial governments negotiated with the City of Seattle, expressions of public opinion have grown quiet. Meanwhile, the energy crunch has arrived and everyone has become energy cost conscious.

The combination of a more restrained public opinion and a new energy cost consciousness may lead many of those involved in the decision making to conclude that public opinion and public priorities have changed, that British Columbians are now prepared to accept the flooding as something which is "reluctantly inevitable".

It is this possible perception of a changed public sentiment that today stands as the gravest immediate threat to the Skagit.

Now — more than ever — it is vital and urgent that British Columbians who want to save the Skagit, make their voices heard.

May I urge your concerned readers to write their MLA and their MP, to let them know that saving the Skagit remains an important goal for British Columbians.

The Skagit Valley is not a long way away: a freeway drive to Hope, then 27 miles south on a good gravel road. What's there to be preserved? More than 5,000 acres of the finest river valley hiking, camping, nature watching, canoeing and fishing to be found anywhere in the world.

B.C. has lots of ocean, and lots of lakes. It has only one Skagit Valley — and it lies at Vancouver's doorstep.

If your readers should drop by the Silvertip Campsite on the Skagit, they should take a moment and study the camper register. The comments of visitors from around the world are testimony to the Skagit Valley as a recreational asset without price. — Peter Hyndman, MLA, Vancouver South.

No racing here

Lands, Parks and Housing Minister James Chabot and his ministry have before them an application by the Mid-Island Auto Racing Association to relocate on Crown Land in the midst of Errington, B.C., six miles west of Parksville.

My husband and I work in Victoria and have chosen our home in Errington as a peaceful country retreat. We were shocked to hear of the proposed plans that destroy the very thing we've worked so hard to obtain.

Approval of this application would be against the wishes of a large majority of the citizens and a direct violation of our rights as taxpayers to protect the quality of life we've chosen for ourselves and our children.

MIARA is looking for a new spot because the citizens of Nanaimo are fed up with the noise, congestion and pollution and it seems ludicrous to even consider relocating it is an area zoned as rural-residential.

I'm not against stock car racing; I'm against having the location forced upon us, right next to our property, in our backyard.

I have tried for two weeks to arrange a brief meeting with Mr. Chabot without success, and I feel the concerns of the citizens of Errington must be heard.

It seems with a little investigation and foresight a location could be chosen to please all concerned. — Nancy Walmsley, Errington.

Bars or buffets

On July 4, I switched on the radio to listen to CBC's Radio-Noon. An interview was in progress between the host and, as I did not hear the beginning of the interview, an unidentified male guest. The subject was the ferries between Vancouver Island and Vancouver.

The interviewee was quite strongly advocating that the buffet meals on the ferries be discontinued and replaced by bars. For a moment I thought perhaps I had tuned in on a comedy program. As the interview continued I listened for some sane rationale from this fellow, but none came. As he spoke I envisioned many car drivers sloshing down as many beers as they could as the ferry progressed through our beautiful Gulf Islands and Active Pass and, when the call came to disembark, jumping into their cars and driving off the ferry before it had docked.

At the end of the interview the name of the guest on the program was announced. None other than Socred MLA Jack Kempf. I could see poor old W.A.C. turning over. — W. Stott, 1216 Hopkins Place.

Kind and polite

You have a tremendous city, and people are very kind and polite. So clean here. I will certainly come back and bring some of my friends. Excuse my poor English but I am improving. — Roger Boucher, C.C.G.J.E. Bernier, in Victoria, leaving for Alaska.

A tale of two cities . . .

By KEYES BEECH
The Los Angeles Times

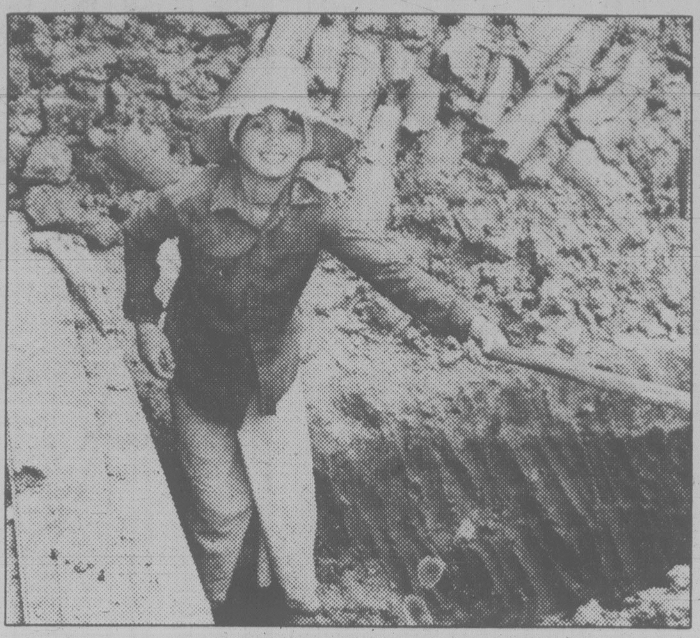

Smiling ditch-digger in losing fight to keep out water

A horror story . . .

BANGKOK, Thailand — In a part of the world where people seldom agree on anything, there is remarkable unanimity of opinion on the subject of Bangkok: of all the major cities in Asia, Bangkok is the most infuriating.

"Touch Bangkok anywhere and you touch a problem" has become a local axiom.

The problems, — most of them common to developing countries the world over, include a soaring crime rate, unacceptable air pollution, incredible traffic jams, too much water during the rainy season, too little water during the dry season, a swollen population, fetid slums, uncollected garbage and a host of related ills.

To all this add the current heat wave — 100 degrees with little relief in sight — and you have a highly combustible mix. The fact that Bangkok has not exploded long before now is a tribute to the resilience of its millions of long-suffering citizens.

The city's governor is on record as saying that Bangkok's case may be terminal. A Thai psychiatrist has suggested that the entire population may go mad.

But help is on the way. Bangkok is slowly, almost imperceptibly, sinking into the sea along with its problems. Barely three feet above sea level and built on reclaimed swampland, the city is expected to be completely under water by the turn of the century, if not sooner, unless something is done — which seems highly unlikely.

Thoughtful residents have long suspected that their city is sinking, literally as well as figuratively, but could not be sure, even though they are accustomed to having their homes flooded during the rainy season.

Now, after two years of a three-year study, a team from Bangkok's respected Asian Institute of Technology has confirmed the worst. In some districts Bangkok is sinking by as much as three inches a year.

By the end of the decade, the scientists estimate, Bangkok will have sunk by at least 10 inches and in some places by as much as three feet. Ultimately, it is expected that the city will subside by 10 feet before it finally stabilizes. This means that the entire city, along with most of the fertile Chao Phraya plain on which it sits, will be under water.

Happily, the Thais are unconcerned by their impending immersion.

"Those people over at the AIT (institute) are too serious," a city official said, laughing. "They know too much."

American and Thai scientists do not share the attitude of the average citizen, who is more concerned with the hazards of crossing the street without loss of life or limb than with forecasts of a watery doomsday.

The gradual submersion of Bangkok is, as one writer put it, "irreversible and for all practical purposes unstoppable."

As matters stand, Bangkok appears to have two choices. It can build a system of dikes and sluices to prevent the sea from swamping the city, or it can move to a more stable site.

Since the latter course is virtually unthinkable, the former would seem advisable. But the magnitude of the project is so staggering that it leaves city officials limp.

Bangkok owes its sinking condition to the unrestricted, uncontrolled exploitation of its underground water resources. It is one of the fastest growing cities in Asia; its population has more than doubled in the last three decades, and its antiquated water system has been overwhelmed.

As a result, government, industry and individual citizens have turned to drilling wells to tap the water reserves beneath the Chao Phraya River, which bisects the capital.

Today, according to the study, the city gets two-thirds of its water from deep-drilled wells. As the water level has subsided, so has the ground level.

Other cities have faced the same problem and resolved it by restricting the use of underground water. But in the urban anarchy that is Bangkok, such a solution is dismissed as impractical.

"If you tried to stop people from pumping water, you'd have a revolution on your hands," an official said. "Things have gone too far."

Besides, some Thais argue, it would be un-Thai to tell people what to do.

Sometimes, in search of somebody to blame, officials turn back to King Rama I, who in 1782 deliberately chose a low-lying area for his capital on the theory that floods would isolate the city during the rainy season and thus give his troops four or five months' time off every year.

It worked for the king but it has been a mixed blessing for ordinary Thais.

Given Bangkok's list of woes, it is not surprising that its harried inhabitants have remained steadfastly unexcited at the prospect of anything so trivial as being submerged at some future date.

"In a way, there's a sort of poetry about it," a university student said, recalling the days when Bangkok was known as the "Venice of the East" because of its canals. Most of the canals have since been filled in and paved over.

"Maybe there'll come a time when all of Bangkok will be one big canal," the student mused, contemplating a bleak expanse of shabby gray concrete buildings.

Carbon monoxide levels (there are 645,249 motor vehicles in Bangkok) are 80 per cent above the accepted danger level, according to one environmental study. A curious professor found that the lead content of Bangkok's air was 50 times higher than the U.S. safety level permits.

Three years ago, 30 downtown traffic policemen were equipped with anti-pollution masks. But a high-ranking police official ordered the masks removed, lest visitors get the impression that Bangkok has a pollution problem.

The litany of Bangkok's ills seems endless. There is one park for every 700,000 residents. The telephone system, although vastly improved, drives Thais and foreigners alike to distraction.

The city's fleet of 500 battered garbage trucks — those that are operating — pick up 1,000 tons of garbage daily. Another 1,500 tons is dumped into canals, vacant lots and back alleys.

Corruption is a way of life in Thailand and the Bangkok police department is no exception.

"There are so many criminals wearing police uniforms that it's hard to tell whose side the police are on," a Thai reporter said.

The fire department isn't much better. Firemen will show up for a fire but whether they put it out depends on whether they get paid off.

Because their equipment is antiquated, Bangkok firemen have developed a unique method of coping with fires in the upper stories of tall buildings. They let the fire burn down to the ninth floor and then put it out, because they have neither hoses nor ladder trucks nor high pressure equipment to put out a fire above the ninth floor.

Despite all this, Bangkok has a vitality all its own and it is still the crossroads of Southeast Asia. Plans are already under way to celebrate Bangkok's 200th anniversary in 1982, assuming it survives.

★

. . . and the fun place

By JOHN DARNTON

GABROVO, Bulgaria — This is a strange country. Take Gabrovo. Or, as the old joke goes, take Gabrovo, please!

The main export of this town, nestled in the folds of the Balkan mountains, is humor. In Communist Bulgaria, it is the most Marxist place around — Groucho, not Karl.

Gabrovo's fame as a funny place is buried deep in national folklore. It started with the image of the typical Gabrovian peasant, wresting a living from the flinty soil, who developed a reputation for stinginess that would put Jack Benny to shame.

Anecdotes about Gabrovians' thrift are told from one end of the country to the other. Why, for example, do they cut off their cats' tails? So they can close the door faster to save heat when they let them out at night. Why do they dance the horo, a Bulgarian chain dance, in felt slippers? So they can hear the band in the neighboring village.

The typical Gabrovian is a man who stops his clock at night to save wear on the cogs. He will light a stranger's cigarette with his own and then demand the match he has saved. He puts green glasses on his horse to make him think the shavings he is eating are hay.

* * *

An inveterate haggler, the Gabrovian has devised a special monetary unit, the bodka, 16 of which make up one stotinka, which is the smallest Bulgarian unit of currency and is roughly equivalent to a penny. When he buys a suit he examines the inside to see what it will look like in 30 years. When he buys fish he demands to have it wrapped in today's paper.

Among the inventions he has given the world are narrow trousers, short skirts, gliding, a device for tapping eggs, watered-down wine and matchboxes with only one side for striking.

The remarkable thing about Gabrovo jokes is that they are told by the inhabitants themselves, and it is they who are having the last laugh. The town bills itself as the humor capital of the world, and humor, it turns out, is good business.

The town motto is "Through laughter the world has survived." Its symbol — a cat — is on a national stamp. Nine years ago it turned an abandoned leather factory into the House of Humor and Satire, and since 1965 it has sponsored bi-annual humor festivals with worldwide competitions in cartoons, jokes, humorous paintings, photographs, sculpture and writings.

A whole cottage industry has sprung up, with craftsmen manufacturing dribbling spoons, cups with jagged edges, cups that stick to saucers, jokebooks and rubber masks for the 500 to 800 tourists who come here every day.

* * *

The government has given an official stamp of approval to the enterprise. Five years ago Todor Zhivkov, first secretary of the Communist Party, a man known more for his anti-smoking campaign than for a sense of humor, came to review the festival.

He prepared for the event by spending two days closeted with several dozen cartoonists and humorists who were apparently drawing up the country's humor program. Wags said it took so long because they were trying to get him to smile.

The House of Humor is thriving. There are four floors of permanent exhibits — cartoons, photographs, works of literature and carnival costumes — and construction is under way on an adjoining theatre and several movie houses. In the basement, beyond a row of distorting mirrors and under tapestries of Adam and Eve, coffee is served in half-cups sliced down the middle.

"No, it's not a mistake," said a waitress, perfectly straight-faced. "It has to be this way because this is a house of humor."

For last year's competition, U.S. entries in the writing categories included works by Kurt Vonnegut Jr., Erskine Caldwell, William Saroyan, Woody Allen and Art Buchwald.

"About 60 per cent of the contributions are from foreigners," said Stoykov Bozhidar, a guide. Especially valued, he said, were American publications. "We subscribe on a regular basis to *Mad Magazine, The New Yorker, The National Lampoon and The New York Times Book Review.*"

Judging from the prizes given in the last few years — a plaque of Sly Peter, a peasant with a long nose and toothbrush mustache who sits astride his donkey — the funniest cartoonists and writers tend to be Bulgarian or Russian.

Gabrovo was said to have been founded in the 14th century by Racho the Blacksmith, who was looking for a cheap place to set up shop. His descendents erected a statue to him — on a rock in the middle of the Yantra River, so as not to waste any land.

* * *

The town's most famous real-live personage was Old Minyo, who lived in the 19th century. History records that he agreed to donate $40,000 to a cultural club but objected to paying $5 for a stamp to make the transaction official.

Exactly how humor turned into an industry is not clear. A writer sitting on the terrace of the Balkan Hotel explained that attempts to found a brewery foundered.

"The best brains of the town worked on it and finally produced the first glass of beer," he said. "It was sent off to Czechoslovakia for an expert opinion. Weeks went by and there was no response. Finally a letter came. It said, 'Your horse has diabetes.'"

New York Times

STRAY FEATHERS

Harold Hosford

I was poking along the shores of Deer Lake in Burnaby the other day when a band of chickadees began drifting by through the trees. If I'd been in Victoria, I wouldn't have given those chickadees a second thought; they'd have been Chestnut-backed Chickadees, and that would have been that. But I wasn't in Victoria and these chickadees demanded my attention — they were Black-capped Chickadees.

Victoria, and all of Vancouver Island for that matter, came up short when North America's chickadee pie was being cut up. On the mainland continent there are about half a dozen kinds of chickadee. Four of those find their way into British Columbia but only one — the aforementioned Chestnut-backed — gets to Vancouver Island.

So it is with some anticipation that I make my periodic trips to Vancouver, because, if for no other reason, I can renew my acquaintance with the bird most of North America thinks of when they think of chickadees — the Black-capped.

But it isn't just a matter of going to Vancouver and assuming every chickadee you run into is a Black-capped. Both it and the Chestnut-backed can be found there. Fortunately, they seem to have divided the city nicely so that they don't often occur together. There's another advantage to their split; a birdwatcher, depending on what part of the city he's in, can just about predict which of the two chickadees he's going to find.

The division works this way: Chestnut-backs — higher elevation and coniferous forests; Black-caps — lowlands and deciduous forests or woodlands.

So, at Deer Lake, among the willow, alder, and maple, I could have been pretty sure my chickadees were Black-capped without seeing them. But I have to see them, because at the sight of those black and white and gray bundles of energy memories of prairie winters, aspen groves, and the almost ever-present chickadees, flood into my mind. And, while at other times I might rather forget prairie winters, on a warm, humid day in July their memories are refreshing — to say the least.

But my real reason for bringing up chickadees today was not to wax sentimental on prairie winters. No, it was to consider the inequity of a situation that put two kinds of chickadees in Vancouver, while in Victoria, not far away as the crow flies, there is only one kind.

The most obvious answer seems to be barriers, water barriers and forest barriers.

To us, the water barriers that exist between the mainland and Vancouver Island seem inconsequential. To a chickadee, they're monumental. I once saw a chickadee fly across the Assiniboine River in Winnipeg — a flight of a hundred yards or so — and I got the distinct impression that if it had had to go 50 feet farther, that bird would never have made it.

But it isn't so much that they couldn't fly the distance required to bridge some of the water gaps at the south end of our island, it's just that chickadees don't like to expose themselves to the danger inherent in such a flight.

As for the forest barriers, Black-capped Chickadees — being birds of the deciduous forest — find the thick, evergreen forests along the coast north of Vancouver an intimidating obstacle to expansion in that direction; a direction which, incidentally, would see them reach their shortest water gap to the island.

But, you say, if the Chestnut-backed Chickadee made it, why can't the Black-capped?

Well, there's no easy answer to that one except, maybe, that after the glaciers retreated from this part of North America 12,000 years ago, the Chestnut-backed Chickadees were among the early settlers. They may have got over when water barriers to the island were less imposing than they are now. By the time the Black-capped showed up, the jump was just too much.

Whatever the reason, it's nice to get over to the mainland and see them every now and then.

Porsche 924

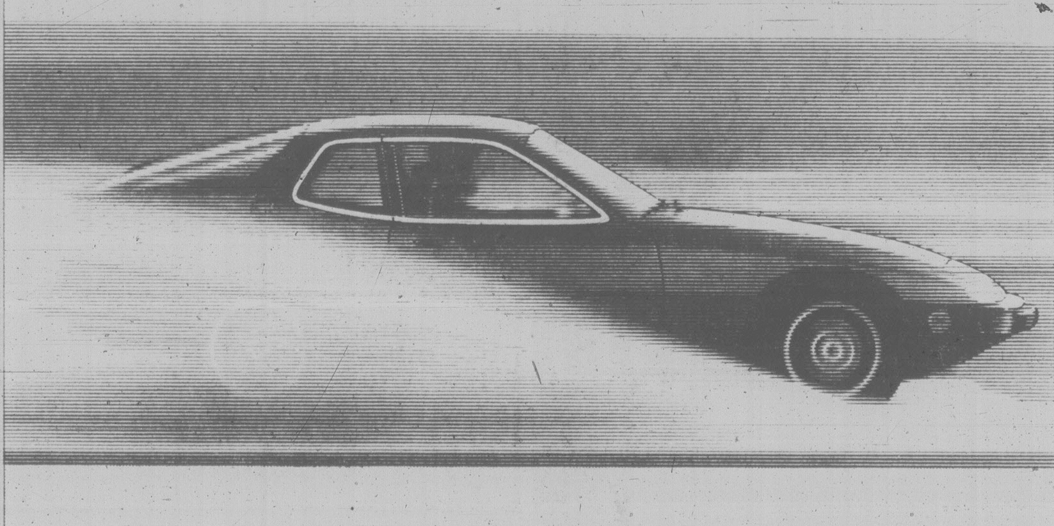

Body Longevity. Paint alone is no protection against rust. Moisture–and other corrosive elements–can attack metal through pinholes on a painted surface. In addition to a 4-step paint process, the Porsche 924, like all Porsches, is protected by a hot dip galvanizing process. All of the sheet steel in the 924 is hot dip galvanized in a zinc bath. This produces a zinc oxide that actually *grows* into any damaged portion of the paint skin–plugging pinholes and preventing further corrosion.

1. The Porsche 924's sheet steel is drawn through a 500°C liquid zinc bath.

2. The high temperature causes the zinc to diffuse into the steel, creating an iron-zinc fusion layer.

3. When the galvanized sheet is taken out of the bath, a pure zinc protective coating forms on the fusion layer.

If the zinc coating is damaged so that the steel is exposed, and if moisture contacts the damaged spot, the moisture acts as an electrolyte, producing a local galvanic element.

4. Between iron and zinc, there is a voltage potential of approximately 0.3 volts. Because zinc has a negative potential, it becomes the anode.

5. The result is an ion migration from zinc to iron, neutralizing the exposed steel surface. The zinc sacrifices itself to the steel and protects the damaged spot against iron rust. The process is called the cathodic rust protection of zinc.

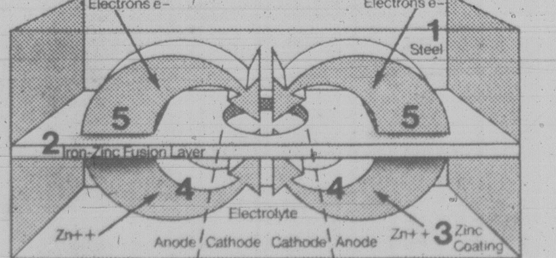

PORSCHE
NOTHING EVEN COMES CLOSE

THREE POINT MOTORS
2620 GOVERNMENT at Hillside • 385-6737 • D.L. 5053

Cheaper Alta. rail link for coal shunted aside

By VIC PARSONS

VANCOUVER (CP) — A railway connection to Alberta suggested in 1978 as possibly the best link to coal deposits in northeastern British Columbia has been ignored in favor of an all-B.C. route.

The route, put forward in a report prepared for the B.C. environment ministry, was quickly relegated to the backburner without further study as the all-B.C. Anzac-Tumbler Ridge branch line proposal became the favored option.

As a result, there is no cost estimate for the route, which would have linked an existing line on the Alberta side of the border and Saxon Ridge, B.C., southeast of the coal deposits. A spur line would have been built between Saxon Ridge and the minesite.

Latest estimate for the Anzac line is $235 million in 1980 dollars, $20 million more than two years ago. Another $90 million would be needed to improve the B.C. Railway link between Anzac, west of the coal deposits, and Prince George, due south.

The Alberta option would involve construction of a 153-kilometre rail line from Saxon Ridge to connect with the government-owned Alberta Resources Railway at Beaverlodge, Alta., about halfway between Dawson Creek, B.C., and Grande Prairie, Alta.

The coal would be shipped from Saxon Ridge to Beaverlodge and down the Alberta Resources line to Jasper. There, it would be shunted onto the CNR line to Prince Rupert on the coast for transshipment overseas.

Despite the roundabout route, the report says it offers the advantages of fewer avalanche threats and easier construction over milder terrain.

"These options should be studied before a decision is taken on the selection of a rail access corridor to serve the Saxon Ridge area," says the report, referring to the Alberta link.

But the report carries the proposal no further, saying it would not be fully within the study's term of reference.

A B.C. environment-ministry spokesman said Thursday that the proposal for a link with Alberta was shunted aside once a federal-provincial committee gave priority to the Anzac route.

Even though the link would avoid some of the avalanche dangers and difficult construction that the all-B.C. line will have to contend with, there has not been any real study of the proposal, he said.

A link to Alberta might also eliminate the need for tunnels that are expected to account for nearly half the cost of the Anzac line.

Jim Pitts, manager of the Northern Alberta Railways, a CNR subsidiary, said from Edmonton that it was the first he had heard of the proposal.

But he added that there is a good rail link to Beaverlodge and that the line could handle the coal.

"The gradients would be better than sending it over the severe gradients the other side of Dawson Creek," Pitts said.

"I'd like to see it come this way. It would be a lot of additional volume for us, but I don't see it as very likely."

The proposal was also news to Charles Anderson, general manager of the Alberta Resources Railway.

Graham Kedgley, the B.C. government's coal co-ordinator, said he was not aware of the idea.

"The route has been selected and its the Anzac route," he said.

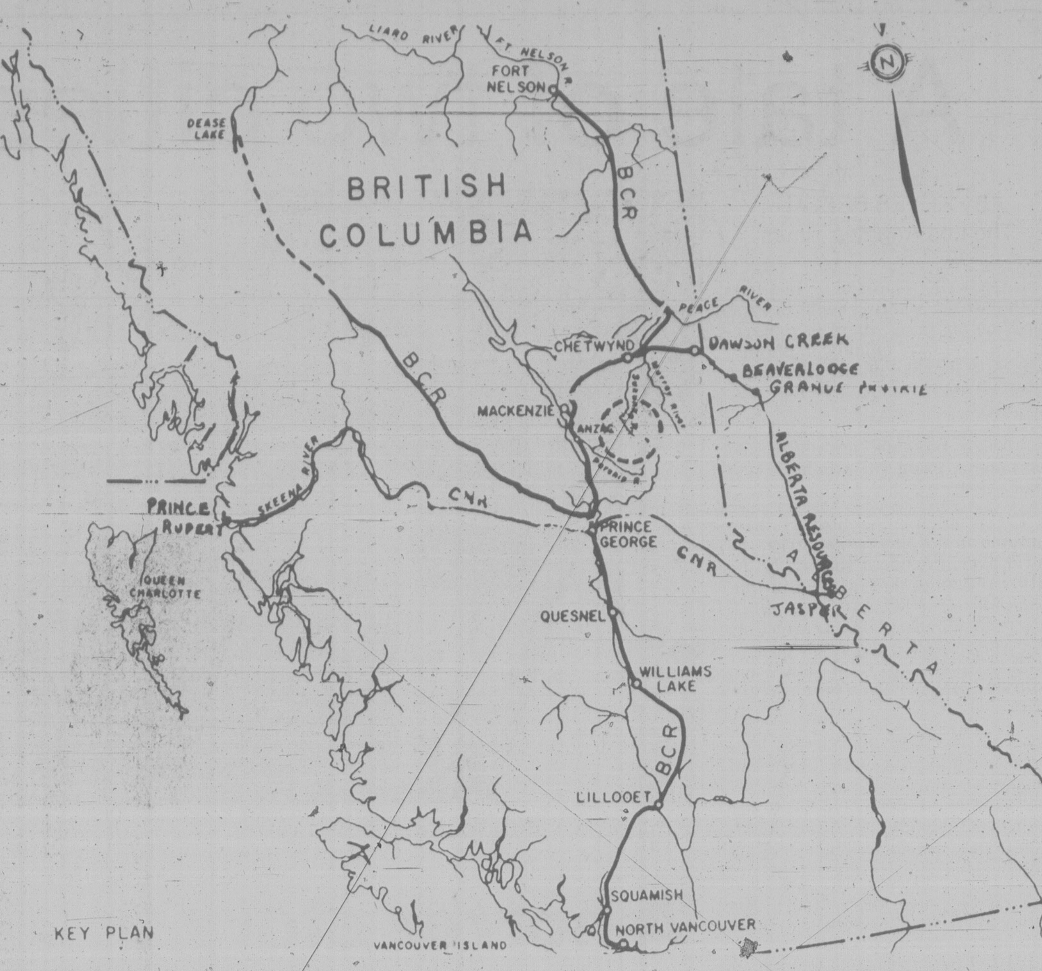

KEY PLAN

★

Profit guarantee sought for Anzac

Money for construction of the Anzac branch line to coal deposits in northeastern B.C. will have to come from the provincial government or the coal companies, the president of the Crown-owned B.C. Railway said Thursday.

Mac Norris told the B.C. legislature's Crown corporations committee his company is interested in building the line and improving its existing line between Anzac and Prince George but must be assured it will turn a profit.

He told the committee the Anzac branch line will cost $235 million in 1980 dollars and another $90 million will be required to improve the Prince George-Anzac link.

Freight rates being negotiated among B.C. Rail officials, the coal companies and Japanese buyers should return a profit, Norris said.

He also told the committee the Anzac line could be used for the hauling of natural gas and forest resources.

But he said cost of the line would have to be written off against the coal.

Fires doused

PRINCE GEORGE (CP) — Heavy rainfall in northern and central B.C. is reducing the forest fire hazard.

The forest service said there were 34 new fires Thursday, bringing the B.C. total to 121.

Royal Inland Hospital
Kamloops, B.C.

REGISTERED NURSES

Applications are invited for staff additions to Medical-Surgical Nursing, Psychiatric, Intensive Care, Neuro Services, Obstetrics and Rehabilitation Unit.

400-BED ACCREDITED ACUTE CARE REFERRAL HOSPITAL

ACTIVE INSERVICE PROGRAMMES WITH CLINICAL INSTRUCTORS FOR STAFF DEVELOPMENT.

1980 SALARY — $1624 - $1889 PER MONTH

BENEFITS — AS PER R.N.A.B.C. CONTRACT

ELIGIBILITY FOR REGISTRATION IN BRITISH COLUMBIA ESSENTIAL

KAMLOOPS, a rapidly expanding industrial area with population of 65,000, known as the Sunny Sportsman Paradise — Hub City of British Columbia, is served by the Trans Canada Highway, both major Railways and Airline Services. Kamloops offers a large variety of winter and summer activities including excellent skiing, golfing, boating, fishing, camping, horseback riding, flying, drama, concerts, and active adult education programmes. It is the site of Cariboo College, one of the Regional Colleges, its nursing programme is affiliated with the Royal Inland Hospital.

APPLY TO: PERSONNEL DIRECTOR
ROYAL INLAND HOSPITAL
KAMLOOPS, B.C.
V2C 2T1

7-9

Simpson
SIMPSON TIMBER CO. (ALBERTA) LTD.

A recent retirement in our Accounting Finance Department has created an opening for an:

ACCOUNTING MANAGER

Reporting to the Controller and supervising a staff of five, this senior position has responsibility for overall office management, budget preparation, E.D.P., forecasting and general ledger integrity.

We require a R.I.A./C.G.A. designate or 5th year student with minimum of five years experience in the forest products industry. Construction experience would be an asset. This position would be of interest to a mature, decisive professional capable of working with minimum supervision, currently earning in the 27K range.

Simpson operates a modern sawmill complex producing 120 MFBM of dimension lumber annually. Further development is forecast for the immediate future.

Whitecourt is a rapidly growing community of 5,200, 105 miles northwest of Edmonton. Excellent commercial, medical, dental, and recreational facilities are available.

An excellent salary, full range of benefits and relocation is provided.

Apply in confidence to:
Human Resource Department
SIMPSON TIMBER CO. (ALBERTA) LTD.
P.O. Box 1079
Whitecourt, Alberta T0E 2L0
403-648-3733

Open to both men and women

Public Service Canada
Fonction publique Canada

Revenue Canada — Taxation
Victoria, B.C.

FIELD AUDITORS

Salary: $17,859 — $20,120 per annum (Under Review)
Reference No.: 80-V-TAX-66

The Public Service of Canada has immediate and anticipated vacancies for Field Auditors in the Victoria District Office.

Field Auditors are responsible for conducting audits of business records of taxpayers reporting income from professions, primary producers and less complex businesses; preparing reports on audit results and providing information concerning the Income Tax Act and regulations.

Persons who have experience in the preparation and analysis of financial statements of proprietorships, partnerships, and corporations combined with the successful completion of secondary school plus active or past participation in a recognized accounting program such as C.G.A., R.I.A. or C.A. are encouraged to apply. Knowledge of English is essential for these positions. Please apply before July 18, 1980.

Additional job information is available by writing to the address below or by calling June Cross at 388-3994.

Toute information relative à ce concours est disponible en français et peut être obtenue en écrivant à l'adresse suivante ou en téléphonant June Cross au 388-3994.

Priority Clearance No.: 710-165-040

Send your application form and/or resumé to:

W.G. Duncan
Staffing Officer
Public Service Commission of Canada
Norwich Union Building
#313 — 1575 West Georgia Street
Vancouver, B.C. V6G 3A6

Please quote the applicable reference number at all times

Applications are invited for the position of
CO-ORDINATOR
COMMUNITY EDUCATION
SERVICES DIVISION

Successful applicant will function with other C.E.S. co-ordinators as a team in the development and supervision of a wide variety of community education courses/activities.

Demonstrated administrative and entrepreneurial skills, an appropriate graduate degree, or equivalent, and teaching ability in at least one major field are required.

Salary consistent with faculty scale plus co-ordinator allowance.

Job description available on request.

Applications should be addressed to the Principal.

Closing date for applications is July 21, 1980.

Commencement date as soon as successful candidate is available.

Camosun College

Applications to:
The Principal
Camosun College
1950 Lansdowne Road
Victoria, B.C.
V8P 5J2

MILLWRIGHTS

are required for our Harmac Division located near Nanaimo on southern Vancouver Island. Applicants must possess a B.C. or Interprovincial Trades Qualification with preference given to those with several years related industrial experience.

These are permanent positions offering a variety of trades experience in a pulp and lumber complex. An hourly rate of pay of $12.885, a comprehensive benefits package and generous relocation assistance is available to the successful applicants.

Please submit applications, complete with qualifications and work experience to:
Industrial Relations Department
Harmac Division

MacMillan Bloedel

Nanaimo, B.C.
V9R 5M5

KPA

KER, PRIESTMAN & ASSOCIATES LTD.
consulting engineers

300-2659 Douglas Street, Victoria, B.C. V8T 4M3
Telephone (604)388-6676 Telex 049-7449

A consulting engineering firm with its head office in Victoria, B.C., requires three engineers eligible for registration in the Association of Professional Engineers of British Columbia and one instrumentman as follows:

WATER RESOURCE ENGINEER with a minimum of 5 years experience in the fields of water and waste management as related to the metal and coal mining industries. A knowledge of procedures and guidelines currently adopted by Provincial and Federal Regulatory Agencies in relation to mining developments in Western Canada would be a considerable attribute. Applicants should also have a design capability in the areas of hydraulic structures, stream diversions and sediment control basins. Location: Victoria, B.C.

PROJECT DESIGN ENGINEER with a minimum of 5 years experience in municipal waterworks, sewerage, drainage and roadworks. Location: Burnaby, B.C.

RESIDENT ENGINEER for a bridge construction project located approximately 5 miles north of Prince George, B.C. The work will include foundation piling, deep water piers, concrete works, erection of steel truss spans, embankment construction, truck haul roads, paving, railway trackage and yard work and river protection works. The duration of the project is expected to be about 16 months.

INSTRUMENTMAN for a construction project in the Prince George, B.C. area. Applicants should be fully experienced in survey work and layout for roads, railroads and related works. The duration of the work is expected to be 12 to 15 months.

Competitive salaries are offered for all positions, including a full range of fringe benefits and relocation assistance, if required.

Please send resumes in confidence outlining experience and qualifications to:

KER, PRIESTMAN & ASSOCIATES LTD.
300-2659 Douglas Street,
Victoria, B.C. V8T 4M3

Attention: General Manager

C
A
R
E
E
R
S

STEAM CLEAN MOTORS
Cars and Light Trucks, only 10.50
SUBURBAN MOTORS
3377 DOUGLAS 386-7712

British Columbia
Buildings Corporation
DRAFTSPERSON
Location: Kamloops, B.C.

Working under the general direction of the Technician, the incumbent will be required to prepare drawings and make various calculations pertaining to them. Makes drawings from field notes, photographs and other sources. Prepares primarily architectural drawings but may do some mechanical, electrical, and civil drawings. On occasion may be required to prepare specifications and construction estimates.

The successful candidate must have successful completion of a post secondary school course in drafting. Extensive related architectural experience is required. Must possess a valid B.C. Driver's licence. As of August 1st 1980 salary will be $1350 to $1824 per month. This position carries with it an attractive benefits package and relocation assistance if necessary.

Interested applicants are invited to submit their resumes in confidence to:

Mr. Don Lyster,
1255 Dalhousie Place,
Kamloops, B.C. V2C 5Z5

TAKE THE McDONALD'S® MANAGER'S TEST.

It takes a special person to run a special place.

☐ Truthfulness
☐ Hard working
☐ High work standards
☐ Dedicated
☐ Physical endurance
☐ Common sense
☐ Quick thinking
☐ Aggressive
☐ Self-confident
☐ Competitive

☐ Wants to help
☐ Openness
☐ Needs little direction
☐ Decision maker
☐ Free thinking
☐ Organized
☐ Persistent
☐ Flexible
☐ Calm
☐ Relaxed
☐ Listens

McDonald's is a special place. You know it. We know it. And we intend to keep it that way, not only for our millions of satisfied customers who keep coming back . . . but for the growth and future development of all the good people we have working for us.

McDonald's is looking for people with talent, determination, strength, and integrity.

We'll teach you every aspect of managing a profitable business. And we'll pay you a good salary while you're learning.

If you have a good educational background, and if you're experienced in dealing with the public and supervising people, send a resume to:

Employee Relations Department,
McDonald's Restaurants
of Canada Limited,
Sterling Plaza One,
No. 400 — 6400 Roberts St.,
Burnaby, B.C.
V5G 4C7

McDonald's

ACCOUNTANT

The Royal Jubilee Hospital, Victoria, offers career opportunity for a self-starting accountant who will be responsible for the overall operations of payroll, general ledger and plant fund. Duties to include preparation of financial statements, reviewing accounts reconciliation, implementation of payroll aspects of union contracts, initiate changes in policies and procedures and other related functions.

The successful candidate will possess recognized professional accounting accreditation, or be a student in the final stages of a recognized professional program, plus demonstrated managerial abilities. Knowledge of computer-based accounting systems an asset.

Salary: Commensurate with experience and qualifications.

Please apply in writing together with resume, stating expected salary, to:

Director of Personnel Services,
ROYAL JUBILEE HOSPITAL,
1900 Fort Street,
Victoria, B.C.
V8R 1J8

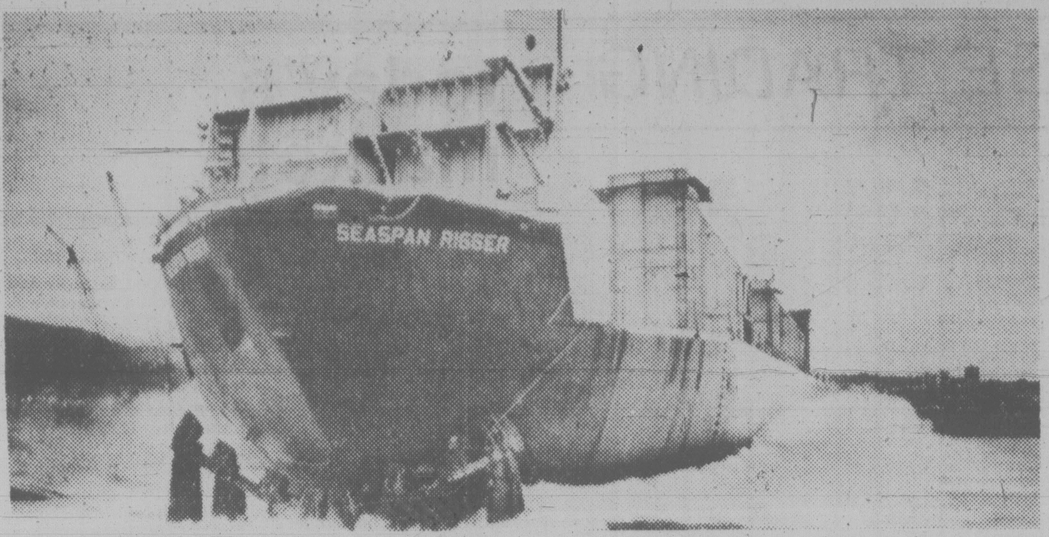

LOGGING BARGE Seaspan Rigger at its recent launching in North Vancouver. The three-storey-high, $1-million vessel — the first designed to carry bundled instead of loose logs — will service forest companies around Vancouver Island and the Queen Charlotte Islands.

Tories, NDP battle in vain against $12B borrow bill

OTTAWA (CP) — Legislation allowing the government to borrow $12 billion was given final approval in the Commons Thursday, despite strenuous objections from the opposition.

The legislation is needed by the government to finance most of its current deficit of about $14 billion. But New Democrat and Progressive Conservatives vehemently opposed it on grounds the Liberals still have not introduced a budget.

The bill now must go to the Senate and receive royal assent before becoming law.

Don Blenkarn, Progressive Conservative MP for Mississauga South, said the government has no right to ask Parliament to allow it to borrow $12 billion until it presents a budget.

The bill reached the Commons for third reading after travelling a rather rocky course through the Commons finance committee.

Opposition members on the committee tried unsuccessfully to put strict limits on government borrowing until Finance Minister Allan MacEachen brings down his first budget, expected some time this fall.

Blenkarn, who led the committee opposition, proposed the $12 billion request be trimmed to $4 billion and that further requests for money be denied until after the budget.

The Liberals on the committee outvoted the proposal 10 to eight.

During the debate, Blenkarn ridiculed the government for having a haphazard approach and said the only reason it chose $12 billion was becaue it was a nice round figure.

"You know, $1 billion a month — a nice round figure," he said. "What's a billion here and there?"

Bob Rae, NDP finance critic, used the debate to repeat his party's call for a massive overhaul of the tax system to give the poor more money and plug loopholes for rich people and large corporations.

Earlier in the day, Rae held a news conference to unveil the type of budget he would present if he were finance minister.

Rae said the $3.6 billion spent on the oil import compensation program represents a drain on the economy, which the government must get a handle on.

Lamontagne parries flak over F-18

Times News Services

OTTAWA — Defence Minister Gilles Lamontagne scoffed Thursday at rumors that the United States government no longer wants to purchase the F-18 fighter and expressed confidence that technical problems with the sophisticated aircraft will be solved.

Lamontagne told the Commons defence committee that during his trip to Washington this week, Defence Secretary Harold Brown assured him the U.S. would continue its $29 billion program purchase of 1,337 McDonnell Douglas Corp.-produced F-18s for the Navy and the Marines.

"I took his word for it," Lamontagne told New Democrat Terry Sargeant, MP for the Manitoba riding of Selkirk-Interlake.

He also said that because of that assurance Canada will not draw up any contingency plans in case the U.S. decides to abandon the F-18.

But Sargeant said Lamontagne should not have been so quick to take Brown at his word.

"He made a touchy political decision to go ahead with the F-18, so he has to say what he does," Sargeant said.

Canada has agreed to re-equip the Canadian Forces with about 137 of the twin-engined jets for $2.34 billion. The first of the sleek fighters will be delivered in October, 1982.

McDonnell Douglas recently boosted its cost estimates for the F-18 to $22 million a copy from an original estimate of about $15 million.

Meanwhile, the Carter administration has offered to forego research and development costs on the F-18, making it cheaper for Canada than for the U.S. Navy.

The Pentagon, by dividing the total research costs by the expected number of planes to be produced, figured the research charge for each F-18 sold to Canada should be $877,690, or $113.2 million for the 129 planes.

However, to encourage Canada to buy more than 129 planes for North American air defense and its NATO squadrons in Europe, and yet retain the principle of sharing research costs, the Carter administration decided to forgive up to $70 million of the research costs.

In exchange, Canada is obliged to find an extra $70 million on its own. The whole $140 million would then pay for an additional eight planes — increasing the buy from 129 to 137.

MPs laud Terry Fox

OTTAWA (CP) — MPs gave moral support Thursday to a one-legged runner's cross-country marathon to raise money to fight cancer, and called on Canadians to make donations to the cause.

Terry Fox, a 21-year-old university student from Port Coquitlam, whose right leg was amputated several years ago to prevent the spread of bone cancer, started his run in St. John's in April and was expected to reach Toronto today.

Fox hopes to raise $1 million. Aides said last week that $500,000 had been pledged to date.

Top-crust mandarins beefed up

OTTAWA (CP) — The federal government has decided to create a new management class of public servants with about 5,000 members and announced a 9.5-per-cent salary increase for those now at the top, putting the maximum annual wage at $85,700.

The management category will include about 1,800 senior executives and deputy ministers now considered the upper crust and will add to them more than 3,000 managers who will be excluded from collective bargaining.

The salary increase applicable to the 1,800 is effective retroactive to April 1. These employees are also getting a fifth week of vacation after 20 years service and improved employer-paid benefits under medical and management insurance plans.

The new policy was announced in a news release by Treasury Board President Donald Johnston and is based primarily on recommendations from an advisory group of prominent executives from companies in the private sector.

The new management category will be split into two levels, executives and senior managers. A bonus will be paid to those whose work is exceptional, but it will have to be re-earned every year.

The new managers will be allowed to use government automobiles after working hours provided they pay for related costs such as gas.

Their pay scales will be decided by the government when the group is set up. Conversion of existing positions into the new category is expected to start early next year.

The advisors found that real earnings for business executives in the private sector increased 2.1 per cent from 1975-80 but declined by 13.2 per cent for government executives during the same period, partly because of the 1975-78 wage controls program.

Under the new annual salary levels, deputy ministers earn a minimum $53,100.

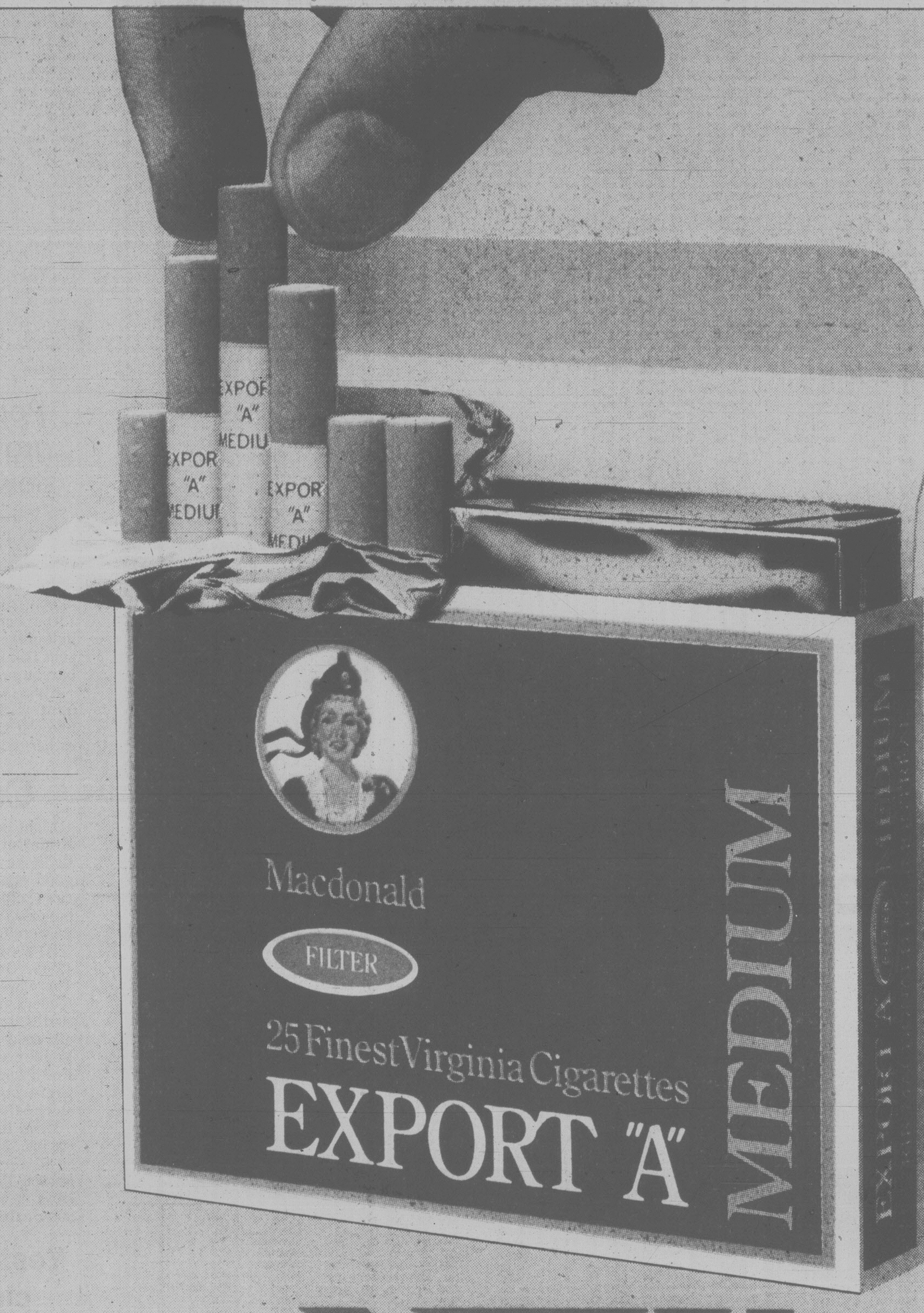

Today you can enjoy full flavour smoking satisfaction in a smoother cigarette. Export "A" Medium brings you pure, full flavour Virginia tobaccos blended to give a smooth satisfying smoke.

NEW EXPORT "A" MEDIUM

Smooth Satisfaction

AVAILABLE IN REGULAR AND KING SIZE

Warning: Health and Welfare Canada advises that danger to health increases with amount smoked—avoid inhaling.
Average per cigarette—Regular: "Tar" 14 mg, Nic. 1.0 mg; King Size, "Tar" 15 mg, Nic. 1.0 mg.

TORONTO STOCK EXCHANGE TRADING

Distributed by CP
Toronto Stock Exchange—July 11

Quotations in cents unless marked $. z—Odd lot, xd—Ex-dividend, xr—Ex-rights, xw—Ex-warrants. Net change is from previous board-lot closing sale.

Stock	Sales	High	Low	1:40 p.m.	Net Ch'ge
	A	and	B		
Abti Prce	57050	$19⅞	19¾	19¾	— ⅛
Abitbi 10	z91	$52	51¾	51¾	
Acklands	100	$13¾	13¾	13¾	
Adanac M	1500	410	410	410	—10
Afton Min	400	$30	29¾	30	
Agnico E	6575	$15⅝	15⅛	15½	+ ¼
Agra Ind A	100	$5	5	5	
Akaitcho	300	190	190	190	
Albany	2012	260	240	240	— 5
Alt Energy	16189	$19¾	19¼	19½	— ¼
Alta Gas A	18607	$33¾	33¼	33¾	— ⅜
Alta G C p	z25	$68½	65	68½	
Alta G F	175	$26	26	26	
Alta G 9.76	580	$26¼	26	26¼	
Alta G 6⅜	3145	$46¾	46¼	46½	— ¾
Alta G 6½	14100	$29¾	29	29⅝	— ⅜
Alcan	12725	$31¼	31	31	— ⅛
Algo Cent	z20	$24⅞	24⅞	24⅞	
Algoma St	2338	$32	32	32	
AStel p	750	$25	25	25	
Allarco Dv	2425	$140	140	140	+10
Alum 3rd p	4200	$25	25	25	
Am Larder	11000	88	85	85	— 1
Am Eagle	5800	$5⅞	5⅝	5¾	— ⅛
Am Leduc	13700	92	90	92	— 3
Andres W A	2250	$9⅞	9⅞	9⅞	— ⅛
Ang CT 290	z25	$29	29	29	
Ang D Gld	325	410	410	410	+ 5
Aquitaine	7337	$66½	65½	66½	+ ¾
Arbor C	7300	290	285	290	
Argus B pr	z50	$25¼	25¼	25¼	
Argus C pr	z8	$5¾	5¾	5¾	
Asamera	3450	$24⅜	23⅝	23⅝	— ¾
Asbestos	1600	$37	36⅝	36⅝	— ⅜
Asoc Porc	933	400	390	400	
Atco A	10940	$24	23	23¼	— ¾
Atlas Yk	500	78	78	78	
Atls Yk r	39300	4½	4	4½	
Ato Hard A	1600	$10	10	10	— ⅛

Stock	Sales	High	Low	1:40 p.m.	Net Ch'ge
Camp RL	6690	$65½	63¾	65⅜	+ ⅜
Can Cem	1794	$12⅜	12¼	12⅜	
CCem 2 p	4200	$14½	14⅜	14½	+ ½
CDC	5040	$12⅞	12¾	12¾	
CDC pr B	640	$138	138	138	— 4
Can Malt	350	$32	31⅞	31⅞	— ⅜
C Nor West	3200	$23	22½	23	+ ¼
CanP Ent	26821	$23	22⅜	22½	—1⅛
C Packrs	800	$32½	32½	32½	— ½
Can Perm	3443	$18¾	18⅝	18⅝	
CPerm 6¾	300	$23	22⅝	23	+ ⅜
CS Pete	4000	$16	15⅞	16	— ¼
Can Trust	5369	$26	25¾	26	
C Trust 7¼	13000	$19½	19½	19½	+ ⅜
C Trust 7¾	z60	$19⅝	19⅝	19⅝	
C Tung	200	$30	30	30	
CCablesy A	625	$19	18¾	18¾	— ⅝
CC Man X	z50	$11¼	11¼	11¼	
CC Man Y	250	$12¼	12¼	12¼	— ½
C Formost	2420	$11¼	11	11	— ⅜
CG Invest	200	$23¾	23¾	23¾	+ ⅞
C Hydro pr	100	$12	12	12	
Cl Bk Com	52284	$25⅝	25	25½	— ¼
C Lencour	2600	120	115	118	— 7
C Marconi	1300	$18⅛	18⅛	18⅛	— ⅛
CNat R	18843	$20⅞	20⅛	20⅝	
C Nat 8.50	600	$44½	44	44⅛	— ⅞
C Ocdental	115	$14⅛	14⅛	14⅛	— ⅜
CP Ltd	23710	$42⅛	41⅝	41¾	— ½
CPL A p	600	$8½	8½	8½	
C Reserve	900	$21¾	21¾	21¾	+ ⅛
Cdn Tire	z80	$26	26	26	
Cdn Tire A	2625	$28½	28½	28½	
CU 10¼	2300	$27	27	27	+ ¼
Canbra	200	$6½	6½	6½	+ ⅜
Candel Oil	25550	$35½	34	35	+ ⅞
Canray	1500	295	290	290	—10
Canron A	1900	$15½	15⅜	15⅜	— ¼
Cara	26700	$16¼	16	16	— ¼
Carl OK	6015	$9⅜	9	9¼	+ ¼
Carma A	7787	$18⅝	18¼	18½	
Carolin M	700	$20	19¾	19¾	
Car	100	390	390	390	—10
Cassiar	11755	$13½	13¼	13¼	+ ¼
Celanese	3400	$6⅛	6	6	— ¼
Celan 175 p	220	$17¾	17¾	17¾	
Ctl Est A	100	$12⅛	12⅛	12⅛	— ¼
Cent Pat	500	425	425	425	
Chnclr	2500	$5⅜	5⅛	5¼	— ⅛
Charter Ol	2000	315	315	315	

Stock	Sales	High	Low	1:40 p.m.	Net Ch'ge
Willroy	5575	$8½	8⅜	8½	+ ¼
Windfall	2600	189	185	185	— 4
Woodreef	24000	54	52	54	
Woodwd A	200	$26¼	26¼	26¼	— ½
Yk Bear	600	$12⅛	11¾	12	— ⅛
York Cons	15375	55	55	55	+ 5
Y Lambton	1000	155	155	155	+ 6
Zellers A	z40	$10⅛	10⅛	10⅛	
Trust Units					
BBC R un	700	$14½	14⅜	14⅜	
BM-Rt un	1000	$9⅝	9⅜	9⅝	
C Perm un	600	$7¾	7¾	7¾	— ⅛
C Realty u	3600	$6	5¾	5¾	— ¼
TD Realty	900	$24⅜	24¼	24¼	

—VANCOUVER—

Complete tabulation of Thursday transactions. Quotations in cents unless marked $. Net change is from previous close of same lot type.

today's markets

Toronto

The Toronto stock market was down sharply in moderately active mid-afternoon trading Friday.

Volume of trading at 2 p.m. was 3.76 million shares, compared with 3.69 million shares at the same time Thursday.

Declines outnumbered advances 247 to with 137 with 213 issues unchanged.

The Toronto Stock Exchange said shares of Norin Corp. were removed from the trading list at the opening Friday. Common shareholders will receive $32 U.S. upon surrender of their shares.

Canadian Pacific Enterprises Ltd. said its wholly-owned subsidiary, Norin Acquisition Co., merged with Norin Corp. on Thursday.

Trading in shares of Basic Resources International S.A. resumed in mid-session trading after being halted Thursday and by 2 p.m. the company's stock was up 1 to $17.

Basic Resources said it has signed an agreement under which Elf Aquitaine Group would acquire some of its securities for $26.4 million U.S.

Among industrials, Westcoast Petroleum fell 1½ to $52¾, Canadian Pacific Enterprises 1⅛ to $22½, Shell Canada 1 to $34½, Petrofina Canada ⅞ to $57⅛ and Bank of Nova Scotia ¾ to $29½.

Allarco Development jumped 10 to $140, IBM 2½ to $71½, Northern Telecom ⅞ to $37⅞, Monenco Ltd. A ¾ to $12¾ and Majestic ⅝ to $7¾.

Denison Mines was off 1 to $44½, Placer Development ¾ to $20¼ and United Keno Hill ¾ to $39. United Siscoe Mines rose ¾ to $19¾ and Camflo Mines ¾ to $26.

Asamera Oil lost ⅞ to $23½, Mountain States Resources ¾ to $10¼ and Cherokee Resources ⅝ to $12⅛. CanDel Oil gained ⅞ to $35 and Total Petroleum North America ⅝ to $28⅜.

Vancouver

Prices were down in heavy trading today on the Vancouver Stock Exchange.

Of stocks traded, 118 advanced, 159 declined and 190 remained unchanged.

B.C. Resources Investment Corp. led trading in the industrials and gained .05 to $6.70 on 57,435 shares. Auto Marine Electric was steady at $6¾ on 2,675 shares, Northwest Sports was unchanged at $3.65 on 1,100 shares and Proflex Ltd. dropped .01 to .21 on 1,000 shares. Balco Industries dropped ½ to $7 and B.C. Forest Products was steady at $14½.

Mid-Mountain Mining led resource and development traders and dropped .02 to .83 on 352,400 shares. Copper Lake Explorations gained .09 to $1.11 on 125,400 shares, Pacific Cypress Minerals rose .50 to $3.75 on 62,700 shares and Keith Copper Ltd. advanced .15 to .87 on 55,300 shares. Monogram Development Ltd. was up .25 to $5.75 and Eurocan Ventures L gained .15 to $3.15.

Sipald Resources led traders on the curb exchange and gained .04 to .67 on 289,500 shares. Meridian Resources Ltd. was steady at .15 on 170,500 shares, Gavex Gold Mines advanced .04 to .56 on 104,000 shares and Meridian Resources rose .07 to .98 on 40,700 shares. BRX Mining and Petroleum was up .05 to .86 and Double Eagle Resources gained .25 to $4.15.

New York

Stock prices on the New York stock exchange advanced slightly Friday, steadying after Thursday's selloff.

Thursday's decline marked the end of an unsuccessful bid by the market to push past the 900 level in the Dow.

Analysts were watching Friday's activity for signs of how quickly it might be able to recover from that setback and launch a new run at that round-number milepost.

Among the oils, which sold off sharply on Thursday, Exxon was up ½ to $67½; Mobil ⅞ to $73⅝ and Texaco ⅜ to $36⅞.

But Sundance Oil was delayed in opening after the company said other companies that had been looking it over completed their review without expressing any interest in acquiring it.

Ford Motor lost ¼ to $26⅜ after climbing ⅝ Thursday when the company announced a dividend reduction which had been widely expected. The quarterly payout was cut from $1 to 30 cents a share, the lowest level in 19 years.

London

The London stock market eased near the close of quiet trading Friday.

The *Financial Times* index fell 3.5 to 485.9.

Industrials and oils declined.

Canadian issues also lost ground.

Population growth rate slows in 70s

WASHINGTON (Reuter) - World population growth slowed in the 1970s, the U.S. Census Bureau says.

The rate of growth declined from an average of 1.9 per cent during the first half of the decade to 1.7 per cent from 1975 to 1979, the bureau said in a report.

Africa was the only continent with a population growth rate which rose rather than fell.

Cattle

Light sales of 184 head Friday at the Calgary public stockyards saw a few good condition slaughter cows selling steady to local buyers. The rest of the cattle were feeders.

D1-2 cows 48.50-51, D3-5 45-49. Good bulls 57-61. There were light sales of feeders, mostly steers over 800 lbs. Trade was active on all good condition kinds. Feeder steers $1 higher. Feeder heifers $2 higher. Light supplies of stock steer calves were steady.

Good feeder steers over 800 lbs. 73-77.75, 600-700 lbs. 80-87. Good feeder heifers 600-700 lbs. 70-76. Feeder cows 45-57.50. Good stock steer calves to 90.25.

Yesterday's closing averages

TSE 300 INDEX

	Close	Ch'ge	high	low
TSE 300	2114.27	—27.01	2192.58	1702.51
Minerals	1956.92	—41.14	2404.00	1634.87
Financ'l	1342.33	—6.43	1361.93	1073.19
Oil, Gas	4882.03	—124.45	5155.88	3557.04
Industry	1241.67	—10.09	1345.60	1121.53
Utilities	1562.49	—27.33	1598.67	1320.82
Consum	1888.01	—8.31	1912.13	1476.21
Merch	1351.97	+ .21	1395.28	1203.12
Forest	1734.40	+1.71	1919.58	1470.31
Transp't	2809.21	—25.20	1393.20	2305.01
Pipeline	2276.47	—33.99	2317.88	1806.10
Manage	2280.32	+17.93	2408.51	1861.26
Comm	1868.44	+6.11	1868.44	1458.68
Golds	4529.99	+20.82	4623.00	2553.68
Building	5096.39	+34.26	5096.39	3732.80

NEW YORK

	Open	High	Low	Close	Ch'ge.
30 Ind.	894.54	900.34	883.28	885.95	—11.35
20 Trns.	290.97	293.16	288.45	90.04	—1.64
15 Utls.	115.12	115.52	114.24	114.90	—0.18
65 Stks.	325.90	327.95	322.43	323.77	—2.89

MONTREAL

	IN	UT	BA	CO	PA
Chge	—5.71	—2.16	—4.38	—4.76	+0.71
Thurs:	387.24	257.69	259.18	357.33	183.77
Pr Clo	392.95	259.85	363.56	362.09	183.06
Wk ago	383.72	253.09	355.91	353.51	180.91
Mt ago	374.60	256.30	359.76	348.72	178.16
80 hi	428.98	273.35	367.09	381.38	209.16
80 lo	315.25	216.57	282.55	292.02	161.23

Vancouver 10:15

By The Canadian Press

Following are 10:15 a.m. PST prices on a selected list of stocks provided by the Vancouver Stock Exchange. Net change is from previous day's close.

Stock	Sales	High	Low	10:15	Ch'ge
Resource and Development					
Mid Mtn	351000	83	83	83	—2
Cop Lak	102900	115	104	110	+8
P cypres	55300	370	325	365	+40
Mngrm	52000	$5¾	5½	5¾	+ ¼
Nthair	41500	585	550	565	+ 10
Eurocn	40400	325	300	315	+15
Terato	26900	185	170	185	+15
Nuspar	22500	56	53	54	—1
Thnrwd	21400	110	105	107	—1
Quinstr	20250	275	254	270	+20
INDUSTRIALS					
BCRIC	29225	670	665	670	+ 5
Auto Mr	2619	$6¾	6¾	6¾	
Nw sport	1100	365	365	365	
Proflex	1000	21	21	21	—1
Balco	1000	$7	7	7	— ½
BCFP	800	$14½	14½	14½	

Foreign exchange

MONTREAL (CP) — Friday's foreign exchange nominal selling rates at 11 a.m. EDT supplied by the Bank of Montreal:

The rates are called nominal because they fluctuate during the day and vary at each bank. x-Fixed monthly rate.

Australian dollar 1.3300; Austria schilling .0927; Bahamas dollar 1.1520; Barbados dollar .5820; Belgium cnv franc .041100; Bermuda dollar 1.1580; Brazil cruzeiro .0654; xBulgaria lev 1.3939; China renminbi .8000; xColombia peso .0231; xCzechoslovakia crown .2300; Denmark krone .2130; East Caribbean dollar .4280; France franc .2835; Germany mark .6590; Greece drachma .0270; Hong Kong dollar .2335; xHungarian forint .0368; India rupee .1505; Irish pound 2.4700; Italy lira .0013n0; Jamaica dollar .6450; Japan yen .005240; Kuwait dinar 4.3000; Mexico peso .0500; Netherland guilder .6010; N.Z. dollar 1.1350; Norway krone .2380; xPoland zloty .0389; Portugal escudo .0237; xRomania leu .2572; Saudi Arabia riyal .3450; Singapore dollar .5435; South African rand 1.4900; Spain peseta .01625; Sweden krone .2785; Switzerland franc .7185; Trin-Tob dollar .4835; U.K. pound 2.7328; U.S. dollar 1.1492; xU.S.S.R. ruble 1.8149; Venezuela bolivar .2782.

Quotations in Canadian funds.

Gold

LONDON (AP) — Closing gold prices Friday, in U.S. dollars a troy ounce: London 671.00, Paris 660.63, Frankfurt 665.05, Zurich 668.50, Hong Kong 651.09.

$ EXCHANGE

IN VICTORIA today purchase of U.S. funds in terms of Canadian dollars is 1.1445 for cash, 1.1450 for cheques and 1.1045 for coins. Selling rates are 1.1565 for cash and 1.1550 for cheques.

IN MONTREAL, the U.S. dollar in terms of Canadian funds at noon was up 3/10 at $1.1505. Pound sterling was up 83/100 at $2.7347.

IN NEW YORK, the Canadian dollar was down 23/100 at $0.8692, and pound sterling was up 1/10 at $2.3770.

VICTORIA HEALTH CLUB
TRIAL MEMBERSHIP

Open 7 days a week for women | 10 visits for 10⁰⁰ | Open 7 days a week for men

Get the most out of your summer this year. Start one of our special programs today. Reducing, trimming, shaping-up.

733 JOHNSON ST. 6-5 383-6113

Sparwood, B.C.

BLACK GOLD -- It is estimated that British Columbia has enough metallurgical coal reserves to supply the world's steel-making industries for several decades. Canada's largest producer of this coal is Kaiser Resources Ltd. from their operations at Sparwood, B.C. When a 52 million dollar expansion soon to be completed, Kaiser will produce over 7 million tonnes of coal per year. An additional 4 million tonnes will come from a new mine a short distance from the Sparwood operations.

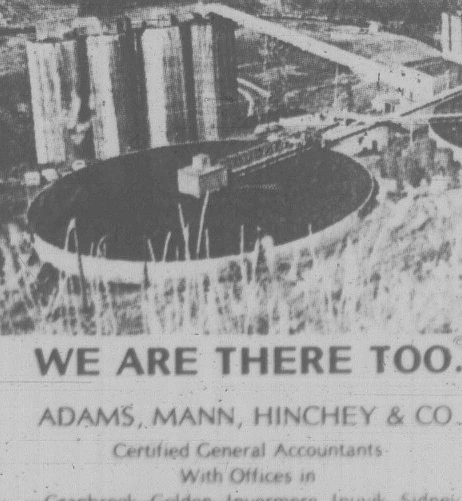

WE ARE THERE TOO.©

ADAMS, MANN, HINCHEY & CO.
Certified General Accountants
With Offices in
Cranbrook, Golden, Invermere, Inuvik, Sidney, Kimberley, Sparwood, Victoria, Yellowknife

Options

Thursday

Closing prices of all traded options. Sales unit is 100 shares. P denotes puts. (Trans-Canada options combine Montreal and Toronto exchange option trading).

Options	Vol	Int	Last	Close
Ab Prc Fb 17½	5	137	$3¼	$19¾
Ab Prc Fb 20	6	335	160	$19¾
Ab Prc Ag 17½	2	321	$2¼	$19¾
Ab Prc Ag 20	6	914	60	$19¾
Ab Prc Nv 17½	10	80	$3⅛	$19¾
Ab Prc Nv 20	7	695	120	$19¾
Ab Prc Nv 22½	21	427	35	$19¾
Alt GA Fb 27½	3	13	$8¼	$34⅛
Alt GA Fb 30	1	50	$5½	$34⅛
Alt GA Fb 35	2	17	$2⅝	$34⅛
Alt GA Ag 25	5	172	$9	$34⅛
Alt GA Ag 27½	110	398	$6¾	$34⅛
Alt GA Ag 30	113	555	$5	$34⅛
Alt GA Ag 32½	9	484	$2	$34⅛
Alt GA Nv 25	4	57	$9⅞	$34⅛
Alt GA Nv 30	6	562	$4¾	$34⅛
Alt GA Nv 32½	113	278	$2⅝	$34⅛
Alt GA Nv 35	69	204	$2	$34⅛
Alcan Fb 30	15	77	$3⅞	$31⅛
Alcan Fb 30 p	10	13	$2½	$31⅛
Alcan Ag 27½	1	328	$4¼	$31⅛
Alcan Ag 30	3	837	175	$31⅛
Alcan Ag 32½	1	730	70	$31⅛
Alcan Ag 32½p	5	78	$2	$31⅛
Alcan Nv 25	1	377	$7	$31⅛
Alcan Nv 27½	5	399	$4¾	$31⅛
Alcan Nv 30	227	665	$2⅞	$31⅛
Alcan Nv 30 p	15	48	160	$31⅛
Alcan Nv 32½	6	266	185	$31⅛
Alcan Nv 32½p	5	82	$2⅞	$31⅛
Alcan Nv 35	4	418	80	$31⅛
Aqutin Mr 70	1	3	$10½	$65¾
Aqutin Sp 50	2	204	$18	$65¾
Aqutin Sp 65	44	420	$7	$65¾
Aqutin Sp 65 p	1	43	$4¼	$65¾
Aqutin Sp 70	53	148	$3¾	$65¾
Aqutin Dc 65	14	152	$10	$65¾
Aqutin Dc 65 p	1	12	$5½	$65¾
Aqutin Dc 70	1	69	$7⅞	$65¾
Asama Ja 22½	4	17	$4½	$24⅜
Asama Ja 25	10	40	$3½	$24⅜
Asama Jy 15	10	32	$9½	$24⅜
Asama Jy 20	2	285	$4⅞	$24⅜
Asama Jy 22½	17	336	175	$24⅜
Asama Oc 22½	2	158	$3¼	$24⅜
Asama Oc 25	11	558	$2	$24⅜
Asama Oc 25 p	1	33	$2¼	$24⅜
Asama Oc 27½	10	291	140	$24⅜
Asama Oc 27½p	10	10	$4⅛	$24⅜
Asama Oc 32½p	10	16	$8⅜	$24⅜
Bell Can Ag 17½	1	66	$2¼	$19⅞
Bell Can Ag 20	3	1446	45	$19⅞
Bell Can Nv 20	6	774	80	$19⅞
Brscn A Ag 25	15	310	$2¾	$27½
Brscn A Ag 30	10	215	25	$27½
Brscn A Nv 27½	4	357	$2⅜	$27½
Brscn A Nv 30	13	242	135	$27½
Brscn A Nv 32½	20	120	75	$27½
Bk Mtl Fb 25	4	182	$4	$27¾
Bk Mtl Fb 30	2	62	100	$27¾
Bk Mtl Ag 24⅝	40	434	$3⅛	$27¾
Bk Mtl Nv 25	5	365	$3⅜	$27¾
Bk Mtl Nv 27½	6	498	145	$27¾
Bk Mtl Nv 27½p	3	6	125	$27¾
Bk Mtl Nv 30	1	1224	50	$27¾
Bk NS Mr 30	5	7	$2⅞	$30¼
Bk NS Dc 30	6	118	$2	$30¼
BP Can Ja 45	1	50	$7¾	$47
BP Can Jy 40	1	105	$7¾	$47
BP Can Jy 45	6	275	$2⅛	$47
BP Can Jy 50	3	283	50	$47
BP Can Oc 40	18	105	$9¾	$47
BP Can Oc 45	9	160	$5	$47
BP Can Oc 45 p	5	30	$2¾	$47
BP Can Oc 50	31	223	$2¾	$47
BP Can Oc 55	5	209	150	$47
Bow Val Ja 15	4	263	$8¼	$21⅝
Bow Val Ja 17½	50	15	$5¾	$21⅝
Bow Val Ja 20	49	382	$4½	$21⅝
Bow Val Ja 22½	14	109	$3½	$21⅝
Bow Val Ja 22½p	3	3	$2¾	$21⅝
Bow Val Ja 25	7	15	$2½	$21⅝
Bow Val Jy 13⅜	1	420	$9	$21⅝
Bow Val Jy 15	32	1340	$6½	$21⅝
Bow Val Jy 16⅝	60	966	$5¼	$21⅝
Bow Val Jy 18⅜	44	985	$3½	$21⅝
Bow Val Jy 20	198	1569	195	$21⅝
Bow Val Jy 20 p	35	212	20	$21⅝
Bow Val Jy 21⅝	130	876	120	$21⅝
Bow Val Jy 21⅝p	10	72	65	$21⅝
Bow Val Oc 15	13	855	$7¼	$21⅝
Bow Val Oc 16⅝	36	1173	$6¼	$21⅝
Bow Val Oc 18⅜	48	968	$4¾	$21⅝
Bow Val Oc 18⅜p	30	83	80	$21⅝
Bow Val Oc 20	126	2440	$3¾	$21⅝
Bow Val Oc 20 p	20	129	165	$21⅝
Bow Val Oc 21⅝	58	1127	$2⅞	$21⅝
Bow Val Oc 21⅝p	10	126	175	$21⅝
Bow Val Oc 22½	201	909	$2⅜	$21⅝
Bow Val Oc 22½p	35	45	$3	$21⅝
Bow Val Oc 25	76	134	150	$21⅝
C Im B Sp 25 p	3	5	65	$25¾
CP Ltd Fb 45	15	22	$2½	$42¼
CP Ltd Fb 45 p	10	10	$4¾	$42¼
CP Ltd Ag 40	53	610	$2⅞	$42¼
CP Ltd Ag 40 p	6	43	70	$42¼
CP Ltd Ag 45	16	372	45	$42¼
CP Ltd Ag 45 p	2	43	$3⅜	$42¼
CP Ltd Nv 40	20	317	$3⅞	$42¼
CP Ltd Nv 45	6	155	190	$42¼
C Ti A Jy 27½	6	66	120	$28½
Denis Ja 40	30	38	$10	$45½
Denis Jy 40	38	129	$5¾	$45½
Denis Jy 45	5	397	150	$45½
Denis Oc 40	1	158	$8½	$45½
Denis Oc 40 p	3	21	90	$45½
Denis Oc 45	7	290	$4¾	$45½
Denis Oc 45 p	2	8	$2	$45½
Denis Oc 50	4	220	$3	$45½
Dom M Jy 85	2	30	$30	114
Dom M Jy 90	8	92	$24	114
Dom M Oc 85	1	54	$31	114
Dom M Oc 100	1	64	$20	114
Dom M Oc 110	6	101	$15½	114
Dom M Oc 120	14	59	$9½	114
D Pete Ja 60	52	93	$29½	$83¾
D Pete Ja 65	1	53	$25½	$83¾
D Pete Ja 65 p	4	10	150	$83¾
D Pete Ja 70 p	1	24	$3	$83¾
D Pete Ja 75 p	2	42	$4	$83¾
D Pete Ja 80	1	191	$16½	$83¾
D Pete Ja 80 p	1	21	$5½	$83¾
D Pete Ja 85	4	100	$12¾	$83¾
D Pete Ja 85 p	7	27	$8½	$83¾
D Pete Ja 90	4	109	$10	$83¾
D Pete Jy 45	1	127	$40	$83¾
D Pete Jy 55	5	200	$30½	$83¾
D Pete Jy 60	29	286	$24¾	$83¾
D Pete Jy 65	6	436	$20½	$83¾
D Pete Jy 70	26	737	$15	$83¾
D Pete Jy 70 p	9	332	10	$83¾
D Pete Jy 75	29	696	$9¼	$83¾
D Pete Jy 75 p	6	176	25	$83¾
D Pete Jy 80	88	913	$5	$83¾
D Pete Jy 80 p	57	221	110	$83¾
D Pete Jy 85	407	1041	140	$83¾
D Pete Jy 85 p	5	130	$3¼	$83¾
D Pete Oc 60	20	342	$27⅜	$83¾
D Pete Oc 65	5	347	$23¼	$83¾
D Pete Oc 65 p	8	60	90	$83¾
D Pete Oc 70	20	571	$17¼	$83¾
D Pete Oc 75	15	701	$15	$83¾
D Pete Oc 75 p	5	115	$2¼	$83¾
D Pete Oc 80	123	953	$11	$83¾
D Pete Oc 80 p	21	99	$4½	$83¾
D Pete Oc 85	236	1768	$8⅝	$83¾
D Pete Oc 85 p	9	93	$6⅜	$83¾
D Pete Oc 90	126	721	$6⅛	$83¾
D Pete Oc 90 p	15	60	$9	$83¾
CanP E Fb 20	15	15	$5½	$23⅝
CanP E Fb 22½	10	65	$3½	$23⅝
CanP E Ag 16¼	4	16	$7¼	$23⅝
CanP E Ag 22½	2	1015	150	$23⅝
CanP E Ag 25	30	499	40	$23⅝
CanP E Nv 22½	20	240	$2⅞	$23⅝
CanP E Nv 25	1	281	170	$23⅝
Gulf C Fb 27½	1	131	$9½	$32⅞
Gulf C Fb 30	20	289	$8	$32⅞
Gulf C Fb 30 p	2	71	$2⅝	$32⅞
Gulf C Fb 32½	7	85	$6⅜	$32⅞
Gulf C Fb 35	21	350	$5¼	$32⅞
Gulf C Ag 22	1	576	$11⅝	$32⅞
Gulf C Ag 24	13	476	$9⅝	$32⅞
Gulf C Ag 26	16	942	$8	$32⅞
Gulf C Ag 28	41	1468	$6⅛	$32⅞
Gulf C Ag 30	230	4365	$4½	$32⅞
Gulf C Ag 30 p	33	320	75	$32⅞
Gulf C Ag 32	439	3759	$3⅛	$32⅞
Gulf C Ag 32 p	42	281	175	$32⅞
Gulf C Ag 34	244	3116	$2⅜	$32⅞
Gulf C Ag 34 p	19	214	$2½	$32⅞
Gulf C Ag 36	271	4022	130	$32⅞
Gulf C Ag 38	178	2661	80	$32⅞
Gulf C Nv 26	5	326	$9¾	$32⅞
Gulf C Nv 27½p	1	102	105	$32⅞
Gulf C Nv 28	2	953	$8	$32⅞
Gulf C Nv 28 p	5	91	125	$32⅞
Gulf C Nv 30	42	1166	$6⅝	$32⅞
Gulf C Nv 30 p	6	293	185	$32⅞
Gulf C Nv 32	91	814	$5½	$32⅞
Gulf C Nv 32 p	4	77	$2¼	$32⅞
Gulf C Nv 34	73	1388	$4	$32⅞
Gulf C Nv 34 p	6	43	$3½	$32⅞
Gulf C Nv 36	212	2033	$3½	$32⅞
Gulf C Nv 36 p	7	93	$4¼	$32⅞
Gulf C Nv 38	169	2707	$2½	$32⅞
Gnstar Jy 20	8	2	$10⅜	$30
Gnstar Jy 25	6	24	$5	$30
Gnstar Jy 27½	3	121	$2¾	$30
Gnstar Oc 32½	1	91	110	$30
HB Mn Sp 30	2	114	$2¼	$29½
HBOG Fb 27½	2	35	$11⅝	$36¾
HBOG Fb 30	3	100	$9¾	$36¾
HBOG Fb 40	5	5	$4⅛	$36¾
HBOG Ag 25	10	12	$12½	$36¾
HBOG Ag 30	4	35	$7⅛	$36¾
HBOG Ag 32½	45	103	$5½	$36¾
HBOG Ag 35	24	105	$3¾	$36¾
HBOG Ag 35 p	4	4	95	$36¾
HBOG Nv 25	1	2	$12¾	$36¾
HBOG Nv 30	5	10	$8½	$36¾
HBOG Nv 32½	2	205	$7¼	$36¾
HBOG Nv 32½p	4	10	115	$36¾
HBOG Nv 35	21	61	$5⅞	$36¾
Husky Ja 10¾	1	7	$8¾	$18⅞
Husky Ja 12⅛	13	41	$7⅝	$18⅞
Husky Ja 14¼	5	16	$6	$18⅞
Husky Ja 15	1	30	$5½	$18⅞
Husky Ja 17½	20	73	$4	$18⅞
Husky Ja 20	4	19	$2¾	$18⅞
Husky Jy 10	50	200	$8⅝	$18⅞
Husky Jy 11⅜	13	11	$7¾	$18⅞
Husky Jy 13⅝	10	80	$5¼	$18⅞
Husky Jy 15	25	97	$3¾	$18⅞
Husky Oc 10	4	67	$9¼	$18⅞
Husky Oc 12⅛	71	44	$7	$18⅞
Husky Oc 15	17	390	$4⅞	$18⅞
Husky Oc 17½	156	736	$2⅞	$18⅞
Husky Oc 20	42	105	175	$18⅞
IAC Dc 10	8	241	160	$10½
IOil A Fb 45	9	241	$6¼	$45½
IOil A Fb 50	2	28	$4¼	$45½
IOil A Ag 35	8	277	$11	$45½
IOil A Ag 39⅜	16	1640	$6⅝	$45½
IOil A Ag 39⅜p	1	134	60	$45½
IOil A Ag 44⅜	55	2007	$2¾	$45½
IOil A Ag 44⅜p	2	113	135	$45½
IOil A Ag 49⅜	87	1920	80	$45½
IOil A Ag 54⅜p	10	21	$8	$45½
IOil A Nv 35	2	166	$12	$45½
IOil A Nv 39⅜	12	751	$8¼	$45½
IOil A Nv 39⅜p	3	92	100	$45½
IOil A Nv 44⅜	48	1339	$4⅞	$45½
IOil A Nv 49⅜	49	813	$2⅜	$45½
IOil A Nv 49⅜p	2	25	$4¾	$45½
IOil A Nv 54⅜	5	521	175	$45½
IOil A Nv 59⅜	1	368	95	$45½
I Pipe Fb 17½	19	130	135	$17⅜
I Pipe Ag 17½	3	327	35	$17⅜
I Pipe Nv 17½	4	429	100	$17⅜
I Pipe Nv 20	10	243	25	$17⅜
Kaiser Jy 35	1	170	15	$32¼
Kaiser Oc 32½	2	55	$2⅝	$32¼
Kaiser Oc 35	6	132	160	$32¼
Labat A Oc 25	20	622	55	$24¼
MB Ltd Fb 22½	4	15	$9½	$31½
MB Ltd Ag 20	10	11	$11¼	$31½
MB Ltd Ag 27½	78	362	$4½	$31½
MB Ltd Ag 30	45	787	$2½	$31½
MB Ltd Ag 32½	10	135	110	$31½
MB Ltd Ag 35	15	85	60	$31½
MB Ltd Nv 27½	5	548	$5⅛	$31½
MB Ltd Nv 30	10	277	$3⅞	$31½
MB Ltd Nv 32½	110	243	$2⅝	$31½
MB Ltd Nv 35	75	65	135	$31½
Inco Fb 22½	3	470	$5	$24¾
Inco Fb 22½p	3	26	130	$24¾
Inco Fb 25	4	158	$3½	$24¾
Inco Ag 22½	28	650	$3	$24¾
Inco Ag 25	35	1135	125	$24¾
Inco Ag 25 p	5	179	110	$24¾
Inco Ag 27½	40	1230	50	$24¾
Inco Ag 27½p	7	121	$2¼	$24¾
Inco Ag 30 p	2	130	$4½	$24¾
Inco Ag 40 p	10	6	$15¼	$24¾
Inco Nv 20	20	20	$6¼	$24¾
Inco Nv 22½	10	88	$4	$24¾
Inco Nv 25 p	10	66	$2¼	$24¾
Inco Nv 27½	51	736	145	$24¾
Inco Nv 32½	9	297	60	$24¾
Inco Nv 40	6	515	25	$24¾
Nat Bk Fb 12½	7	62	$2¼	$13½
Nat Bk Ag 12½	12	246	125	$13½
Norcn Ag 30	50	141	$5⅝	$35½
Norcn Ag 32½p	10	42	50	$35½
Norcn Ag 35	5	733	165	$35½
Norcn Ag 40	15	583	35	$35½
Norcn Nv 32½	2	237	$4⅜	$35½
Norcn Nv 35	7	434	$2⅞	$35½
Norcn Nv 40	15	457	115	$35½
Noran Fb 22½	1	331	$6⅛	$26⅝
Noran Fb 25	8	52	$4¼	$26⅝
Noran Fb 27½	10	85	$3½	$26⅝
Noran Fb 30	3	3	$2½	$26⅝
Noran Ag 20	1	1090	$7¼	$26⅝
Noran Ag 22½	31	1979	$4½	$26⅝
Noran Ag 25	32	1820	$2⅝	$26⅝
Noran Ag 27½	58	1359	80	$26⅝
Noran Ag 30	1	972	35	$26⅝
Noran Nv 22½	5	354	$5⅝	$26⅝
Noran Nv 25	8	727	$3¾	$26⅝
Noran Nv 27½	159	793	$2	$26⅝
Noran Nv 27½p	1	21	$2	$26⅝
Noran Nv 30	6	529	155	$26⅝
Nor Tel Ja 45	25	57	150	$37
Powr C Fb 15	2	163	$2¼	$15⅜
Rang Jy 25	10	192	$18⅞	$42¾
Rang Jy 32½	5	108	$10¾	$42¾
Rang Jy 35	50	191	$8¼	$42¾
Rang Jy 35 p	5	22	1	$42¾
Rang Oc 30	11	128	$14½	$42¾
Rang Oc 32½	5	172	$11½	$42¾
Rang Oc 35	32	401	$9¾	$42¾
Rang Oc 35 p	10	67	135	$42¾
Rang Oc 40	10	262	$7¼	$42¾
Rang Oc 40 p	12	67	$3	$42¾
Rang Oc 45	25	342	$4½	$42¾
Rang Oc 45 p	5	36	$5¾	$42¾
Roy Bk Oc 45	1	145	$6¼	$50
Shell C Fb 35	1	66	$4¾	$35½
Shell C Ag 30	15	713	$6	$35½
Shell C Ag 32½	7	666	$4	$35½
Shell C Ag 32½p	40	83	70	$35½
Shell C Ag 35	21	1636	165	$35½
Shell C Ag 40	5	1473	40	$35½
Shell C Nv 27½	13	178	$9¼	$35½
Shell C Nv 30	7	181	$7	$35½
Shell C Nv 35	56	879	$3½	$35½
Shell C Nv 40	5	589	150	$35½
Stlco A Fb 30	1	207	$4½	$32
Stlco A Fb 32½	13	57	$3¼	$32
Stlco A Ag 25	26	59	$7¾	$32
Stlco A Ag 27½	3	310	$5¼	$32
Stlco A Ag 30	58	960	$3	$32
Stlco A Ag 32½	168	594	125	$32
Stlco A Nv 27½	4	394	$5¾	$32
Stlco A Nv 30	29	528	$3⅞	$32
Stlco A Nv 32½	60	489	$2⅜	$32
T-D Bk Sp 27½p	1	11	90	$30¼
T-D Bk Dc 30	2	47	$2½	$30¼
Total P Ja 25	5	87	$6	$27¾
Total P Ja 30	6	217	$3⅝	$27¾
Total P Jy 25	9	302	$3⅛	$27¾
Total P Jy 27½	88	904	100	$27¾
Total P Jy 27½p	6	56	30	$27¾
Total P Jy 30	18	1216	25	$27¾
Total P Jy 30 p	50	50	$2	$27¾
Total P Jy 35	8	561	5	$27¾
Total P Oc 25	8	285	$5½	$27¾
Total P Oc 25 p	10	37	85	$27¾
Total P Oc 27½	12	436	$3	$27¾
Total P Oc 30	78	1233	$2¼	$27¾
Total P Oc 30 p	40	66	$2¾	$27¾
Total P Oc 32½	12	401	170	$27¾
Total P Oc 35	5	376	115	$27¾
TrC PL Fb 22½	5	110	$3⅞	$24⅛
TrC PL Ag 20	5	97	$5⅛	$24⅛
TrC PL Ag 22½	6	803	$2⅝	$24⅛
TrC PL Ag 25	10	658	105	$24⅛
TrC PL Ag 27½	10	613	30	$24⅛
TrC PL Nv 25	10	225	175	$24⅛
Segrm Jy 55	2	107	$7½	$63¼
Segrm Jy 60	4	422	$3⅜	$63¼
Segrm Oc 65	1	581	$3⅞	$63¼
Wlkr C Sp 27½	13	895	160	$27½
Wlkr C Sp 30	10	1406	65	$27½
Wlkr C Dc 27½	10	327	$2¼	$27½
Wcoast Sp 12½	8	621	$2¼	$14½
Wcoast Sp 15	34	2804	65	$14½
Wcoast Sp 17½	10	43	25	$14½
Wcoast Dc 12½	8	263	$2⅞	$14½

Total volume 9660.

Total open interest 221328.

ANNOUNCEMENT

DESMOND HOLMES

MR. JIM RANSOM, F.R.I., Sales Manager of Pemberton Holmes Ltd., takes great pleasure in congratulating Mr. Desmond Holmes on his outstanding performance and obtaining the Residential Salesperson of the Month award for the month of June. For professional real estate service, call Desmond at 384-8124 or 478-1227.

Pemberton, Holmes Ltd
1000 GOVERNMENT ST.
384-8124 7-11

GLASS REPAIRS BY
VICTORIA GLASS CO. LTD.
360 Bay St., 388-4811

$1000 REWARD
for information resulting in leased premises suitable for expensive boutique. Downtown Victoria location.
Reply Victoria Press Box 370 7-9

The Apple®II Business System

Take it on as your New Business Partner

apple computer
Authorized Dealer
VICTORIA PERSONAL COMPUTERS
780 Fort Street 388-6212

Mutuals

Thursday

TORONTO (CP)—Recent prices of investment funds supplied by The Investment Funds Institute of Canada Thursday. They are the net asset value per share or unit (NAVPS) last circulated by the fund in accordance with its pricing practice as contained in the prospectus of the fund. n—no sales charge, x — U.S. Fund, y — delayed NAVPS, xd—ex-dividend.

Fund	NAVPS
Institute Members	
AGF Group	
Amer Grwth	7.65
Cdn Gs Egy	9.84
Cdn Sec Gth	10.58
Cdn Trusteed	4.17
Corp Invest	7.89
Corp Inv Stk	13.39
Grth Equity	23.23
Japan	15.41
nMMF 13.10p	10.00
Option Equity	4.82
Special	8.74
Bolton Tremblay	
Cda Cumul	11.65
Income Fund	9.88
Internatnl	10.28
Pld Resourcs	11.25
Taurus	12.60
Calvin Bullock Gr	
yAcrofund	2.39
yBanner Fnd	5.47
yCIF	6.27
yCIF Income	10.45
Central Group	
yCam Grwth	7.71
yCompound	7.83
yDividend	8.29
yFund 4000	5.56
yIntl Energy	3.16
yIntl Grwth	5.32
yIntl Income	3.85
yNat Res Gth	6.27
yNorthn Egy	5.88
yRevenue Gth	4.29
yUnivest	7.23
CSA Mgmt Gr	
Goldfund	5.45
(split 3 for 1)	
Goldtrust	6.61
Confed Group	
Dolphin Eqty	6.88
yDolphin Mtg	4.98
Cundill Group	
ySecurity	8.94
Value	7.16
Dynamic Group	
ynDyn Amer	5.66
ynDyn Fund	15.34
ynDyn Incom	5.86
Eaton-Bay Group	
Commwth	20.85
Dividend	5.27
Growth	7.18
Income	3.93
Internatnl	6.76
Viking	9.22
Guaranty Trust Gr	
ynInv Equity	12.67
ynInv Income	3.98
ynMortgage	9.84
Guardian Group	
Enterprise	1.60
GIS Income	5.28
yGwth Fund	20.78
North Amer	7.88
Mutual Acu	7.32
Sec Income	9.81
World Equity	6.80
Investors Group	
yBond	4.46
yDividend	8.12
yGrowth	18.07
yInternatnl	9.34
yJapan	10.03
yMortgage	4.73
yMutual	7.73
yProvidt Stk	9.69
yRetiremnt	11.21
ynJones Hewrd	4.47
Montreal Trust Gr	
yEquity	22.50
yIncome	7.79
yInternatnl	10.49
yMortgage	9.44
Principal Gr	
yCollective	12.37
yGrowth	7.17
yVenture	6.24
yBond	2.99
Prudential Gr	
Growth	10.35
Income	4.84
ySask Dev Fd	4.74
Scotiafund Gr	
Scotiafund	1.57
Scotiafd Mtg	.97
Templeton Gth	7.72
United Bond Share	
RoyFund	12.54
RoyFnd Inc	4.99
Universal Group	
Equity	14.90
Income	4.47
Internatnl	4.80
Resource	8.52
Non-Members	
nAltamira Fd	6.52
Assoc Inv	9.24
yBeaucanagx	6.50
Canagex Gr	
yHypotheq	10.04
yObligatns	8.97
Capital Grth	5.47
xChase	7.89
ynComCp Mtg	9.62
Co-op Trust Gr	
ynCo-op Fnd	14.73
ynLandmk	18.48
Desjardins Gr	
yActions	12.71
yHypotheq	4.19
yInternatnl	10.06
yObligatns	4.67
yQuebec	6.18
nySpec	8.89
Dixon Krog Gr	
Dixon, Krog	16.69
Heritage	4.41
Vanguard	12.89
yDomin Comp	13.49
Dreyfus Group	
yInc	14.58
yInternatnl	21.46
ynExecutv Intl	1.23
xFid Trend	26.61
nFst Cdn Mtg	10.09
Fiscon Fund	6.19
Harvard	13.68
Industrial Gr	
Indust Amer	3.37
Indust Div	7.13
Indust E	11.24
Indust Gth	7.20
Indust Incom	8.89
Indust Pens	32.03
Keystone Gr	
xCus K-2	6.17
xCus S-1	18.66
xCus S-4	7.49
xLex Rsrch	17.71
xManhatn	3.61
yMaritime Eq	3.92
Marlborough	9.62
nNatrusco	21.34
NW Group	
Canadian	8.36
Equity	11.79
xOne Wm St	17.32
xOppenhmr	9.40
Pemberton Gr	
nPacific Div	7.66
nPacific Ret	5.60
nPacific US	6.71
PHN Group	
yBond	9.37
yCanadian	13.87
yDiv Income	11.03
Fund	18.99
yPooled	44.42
nyRRSP	22.82
PMF Managmnt	
nPension Mu	12.75
nXanadu Fd	8.18
nPutnam	12.36
Pret et Revenu Gr	
American	13.21
Canadian	9.41
yFonds H	4.82
Retraite	10.09
Sterling Group	
Equity	8.57
yMortgage	4.81
ySynchrovest	7.05
xTech	11.11
yTradex	5.37
Trans Canada Gr	
A	6.28
B	68.25
C	11.83
United Group	
yAccumul R	7.89
yAmerican	2.28
yCont Mortg	5.04
yHorizon	5.03
ySecurity	4.25
yVenture	15175
yVenture Ret	9.52
nyWaltaine	33.60
Western Grth	.25

Earnings

Canadian Natural Resources Ltd. three months ended March 31: 1980, $400,931, six cents a share; 1979, $200,224, four cents a share.

Phoenix Canada Oil Co. Ltd. three months ended March 31: 1980, $235,961, 11 cents a share; 1979, figures not available.

Standard Broadcasting Corp. Ltd. nine months ended June 30: 1980, $6,158,603 or $1.09 a share; 1979, $5,551,620, 98.2 cents a share.

U-DRIVE FRANCHISE FOR SALE

Franchise for a National U-Drive Company is For Sale in Victoria, B.C. Excellent growth factor leading to excellent profitability. Selling price based on profits and will also require approximately $250,000.00. Only those financially capable should reply.

Send resume to Victoria Press, Box #348.

7-11

L'Epée
1839
FRANCE

Master clockmakers since 1839. Revives the original carriage clocks. Miniature (illustrated) #50162.

$535

Other styles also available.
Exclusively at
de Goutière
JEWELLERS LTD.
592-3224
2542 ESTEVAN AVE.
CLOSED MONDAYS
VICTORIA, B.C.

Alberta

Thursday

Complete tabulation of Thursday's transactions. Quotations in cents unless marked $. Net change is from previous board-lot closing sale.

Stock	Sales	High	Low	Close	Ch'ge
Acroll	3033	260	249	249	—16
Amalta	11800	159	151	156	+6
Am Chrome	900	300	300	300	
Ashlu	200	280	280	280	—5
Baretta	1100	415	410	415	+5
Barons	15000	250	241	241	—4
Bearcat	16971	$6½	6	6	—⅛
Bonn	98500	325	260	310	+60
Camel	15030	$8⅜	8	8⅛	—¼
Cdn aran	1750	66	66	66	
Cdn Bashaw	1400	275	270	275	
Cdn Pioneer	5000	$5¼	5	5¼	+⅛
Chipman	2000	200	200	200	+20
Cimiron	6450	500	490	490	+45
Cinnibar Pk	1500	90	90	90	
Clarepine	1000	95	95	95	
Clearport	200	235	235	235	
Cochrane	2900	240	230	230	
Concept	54400	$8⅜	7⅞	8⅜	+⅝
Cultas	85400	101	91	97	—4
Edmonton	2500	300	290	300	+15
Flag	2200	225	220	225	+5
Flin Flon	2200	245	235	240	—10
Ft Norman	400	350	350	350	—20
Gascome	2200	405	400	400	—15
Gold Lake	2100	375	350	350	—25
Gulch	5000	400	380	380	—30
Intl Tika	9100	209	195	200	
Jennifer	1000	90	90	90	+3
Jupiter	2100	130	125	130	+15
Kelvin	1000	165	165	165	
Killucan	700	300	300	300	+10
Kintla	4700	100	99	99	—5
Lk Res	400	240	240	240	
Lariot	300	200	190	190	—10
Lobell	1000	70	70	70	
Matrex	5500	85	80	85	+9
Madre	7700	112	110	110	—1
Major	4600	170	160	160	+10
Mid East	4000	89	82	87	+1
Missi	7500	162	156	156	
Mt Jamie	200	215	201	201	—19
Maxville	1000	100	100	100	
Nahanni	1000	110	110	110	+5
New Domin	1525	180	175	180	—20
New 44	1500	$8½	8⅜	8⅜	—⅛
N Gateway	800	$6¼	6¼	6¼	
Newpass	3000	62	60	60	—⅝
Newport	8350	215	201	209	—1
Nimrod	11400	130	110	115	—11
Norminco	1500	160	143	143	—22
North Cont	7500	48	46	46	—2
Northld Bank	100	$12¼	12¼	12¼	—¼
Northstar	200	$6⅞	6⅞	6⅞	+½
Onyx	900	$5¾	5¾	5¾	+⅜
Orbit	3700	$6¾	6¾	6¾	+⅜
Paramount	700	$7¼	7	7	—¼
Parkland In	300	180	180	180	
Penstar	8600	109	106	107	+1
Prergrene	700	470	465	465	—15
Poco	300	335	335	335	
Radial	30300	109	97	100	—12
Renabie	12604	400	380	390	+5
Sastex	12558	75	75	75	+5
Savanna	7000	115	101	101	—33
Seagull	600	365	360	360	+5
Sparrow	5200	195	185	190	—5
Strand	1100	$6	6	6	
Strom	5100	390	380	390	+15
Sun Mist	6700	185	180	180	—8
Surf	9200	134	120	120	—14
Tiber	700	480	475	475	
Tobe	7500	57	55	55	—2
Trapper	400	370	370	370	+5
Twin Rich	500	$5¾	5¾	5¾	+¼
Universl X	10100	345	330	335	+10
Univ Fuels	2100	435	430	430	—25
Windiamr	2000	245	245	245	—5
XRG	2200	500	495	495	+5
Yvanex	2000	435	400	400	—25
Zephyr	1460	$5½	5¼	5¼	—⅛
Bearcat wts	7100	245	221	220	—25
Orbit wts	1100	155	155	155	+25
Beaufort X	300	$17	17	17	
Beaufort prB	100	$6½	6½	6½	
Beaufort Petr	100	200	200	200	
Black Gold	1000	85	85	85	—5
Contact Ven	1000	70	70	70	
Gulf Can	300	$33	33	33	—¾
Ntwst Tr r	100	$40	40	40	+1½

Total sales: 575,931.

Grain quotes

Thursday

WINNIPEG
(Quotations in tonnes.)

	Open	High	Low	Close	Wed.
Flax					
Jly	—	—	—	373.50	369.00
Oct	378.60	386.50	378.60	384.00	378.60
Nov	—	—	—	384.50	379.50
Rapeseed					
Spt	345.70	348.60	345.70	347.40	345.70
Nov	352.20	356.50	352.20	355.20	352.20
Jan	362.00	362.00	360.00	360.10	358.00
Barley					
Jly	149.50	149.50	145.00	145.00	147.00
Oct	135.30	137.60	135.30	136.50	135.60
Dec	135.20	135.50	134.70	134.70	133.50
Oats					
Jly	120.50	121.00	120.50	121.00	120.50
Oct	122.00	122.00	121.30	121.30	121.10
Dec	—	—	—	120.90	121.60
Feed wheat					
Jly	152.00	153.00	152.00	153.00	151.50
Oct	154.00	154.50	153.50	153.50	153.00
Dec	—	—	—	153.00	151.10
Rye					
Jly	192.50	193.50	192.00	193.50	191.00
Oct	194.70	197.60	194.70	196.90	194.70
Dec	190.00	194.00	190.00	193.00	190.00

CHICAGO
(Quotations in bushels.)

	Open	High	Low	Close	Ch'ge.
Wheat					
Jul	4.25	4.30	4.23	4.24	+.05
Sep	4.33	4.38¾	4.32	4.33¼	+.04
Dec	4.49	4.56	4.49	4.50	+.04
Corn					
Jul	2.96	2.99½	2.96	2.99	+.05¾
Sep	3.04	3.08¾	3.04	3.07¼	+.06
Dec	3.12	3.16½	3.12	3.15	+.06
Oats					
Jul	1.78½	1.83	1.78½	1.81½	+.03½
Sep	1.86½	1.90¾	1.86½	1.88¼	+.02¾
Dec	1.97	1.99½	1.96¼	1.97¼	+.02½
Soybean oil					
Jul	25.15	25.48	25.15	25.37	+.37
Aug	25.30	25.65	25.30	25.44	+.32
Sep	25.55	25.90	25.55	25.72	+.40
Soybean meal					
Jul	194.00	198.00	194.00	195.50	+4.00
Aug	195.50	200.20	195.50	197.20	+4.30
Sep	198.00	203.50	198.00	199.80	+4.30

Gold

Thursday

LONDON (AP) — Closing gold prices Thursday, in U.S. dollars a troy ounce. London 661.00; Paris 667.70; Frankfurt 663.35; Zurich 657.50; Hong Kong 652.79.

Honda announces plan for U.S. assembly plant

COLUMBUS, Ohio (AP) — Honda, the Japanese automaker, has announced it will break ground later this year for its first U.S. car-assembly plant, with the initial vehicles to roll off the line in late 1982.

The plant will be adjacent to a Honda motorcycle factory near Marysville, Ohio, about 50 kilometres northwest of Columbus.

The auto plant will cost about $200 million and will employ 2,000 workers when it goes into full operation, producing about 10,000 cars a month, officials of Honda of American Manufacturing Inc. disclosed at a news conference attended by Gov. James Rhodes.

Initial production will be limited to the Accord model, said Shigeru Shinomiya, executive vice-president of Honda Motor Co. Ltd. of Tokyo.

Rhodes said Honda has been planning to expand its operations for two years and its decision is not a result of pressure brought by current international auto market conditions.

U.S. automakers have complained that foreign imports are hurting the domestic market and some have urged President Carter to restrict imports.

It had long been known that Honda was planning to build cars in Marysville, but the announcement was the first time a timetable was made public.

The announcement came one day after Ford Motor Co. said it and Toyota, the largest Japanese automaker, were discussing the possibility of jointly producing cars at a U.S. plant.

New York

Thursday

Stock	Close
Alcan	27¼
Alcoa	58¾
Ald Chem	48½
Al-Chlm	26⅝
Am Air	8¾
Am Brnd	79⅜
Am Bcast	28½
Am Can	33½
Am El P	19⅜
Am Motor	4¾
Am Tel T	52⅝
Ampex	22⅞
Asarco	37¼
Ashland	37⅜
Atl Rich	46⅛
Avco	22½
Avon	35⅜
Bell How	23¾
Bendix	44⅛
Beth St	23
Boeing	37⅝
Boise Cas	37⅞
Borden	26⅜
Borg-W	35
Bri My	40½
Brunswk	12½
Burl Ind	21¼
Burl Nor	36⅜
Burroughs	65¼
Caterpill	53½
Col Bcast	48⅞
Celanese	50¼
Chase M	45⅛
Chessie	34
Chrysler	7¼
Cleve El	18¼
Coca-Cola	33⅝
Col-Palm	15⅜
Comsat	37
Con Frt	22¾
Con Nat G	44
Cont-Data	59½
Con Ed	25⅝
Cont Oil	54¼
Crown Ck	29⅜
Crown Zell	46¼
Delta Air	42¾
Disney W	48⅞
Digital E	72
Dow Chem	32
du Pont	43⅜
East Air	9¾
East Kod	56⅝
El Paso	21⅝
Exxon	67
Fairchild	22¼
Firestone	7⅛
Ford	—
Gam Sko	41¼
Gen Dyn	69½
Gen El	52
Gen Food	30
Gen Mot	49½
G Tel El	28¼
Gen Tire	17⅛
Ga Pac	27¾
Gillette	24¾
Goodyear	14¾
Greyhound	15⅜
Gulf Oil	43
Hilton	32⅝
Homestake	65¼
Honeywell	83⅞
Houston	28⅝
Inland St	30⅞
IBM	61⅝
Int Harv	29¾
INCO	21⅜
Int Paper	38⅛
ITT	28⅝
Johns-Man	22⅞
Kaiser Al	21
Kennecott	27
Kraftco	46½
LTV	10⅝
Litton	50⅞
Lockheed	27
McD Doug	30⅜
McLean	9⅜
Merck	73¼
Mer Lyn	25¼
Minn MM	54⅜
Mo Pac	64⅜
Mobil	72½
Monsanto	52
Motorola	52⅝
NCR Corp	61⅜
Natomas	51⅜
Newmont	42⅛
Nort Sim	14½
Nwest En	36¼
Owen Ill	25
Pac Gas	24⅜
Pan Am	5¼
Pan El P	34
Peop En	49¾
Pepsico	25½
Phil El	14⅞
Phil Morr	40½
Phil Pete	45½
Pit Bowes	37¼
Polaroid	24
Proc Gam	74⅛
Pub Sy EG	20⅝
RCA	23⅝
Repub St	23¾
Revlon	47¾
Rockwell	28
Scott Pap	17⅝
Sea Cstle	41⅝
Sears	17⅛
Seatrain	6¼
Shell	36½
Singer	8⅛
Sony	10⅜
So Cal E	25⅝
South Pac	34¼
Sperry	50⅞
Stand Cal	75½
Sun Oil	39⅝
Teledyne	137¾
Telex	3
Texaco	36½
Tex Gulf	40⅜
TWC	13⅞
Un Carb	43⅞
Un Pac	44⅛
Un Brd	13⅛
Un Oil	55¼
UAL Inc	18½
U.S. Steel	20⅝
West Air	7¾
Westghse	24½
Weyerhsr	35
Wometco	19⅜
Woolworth	26
Xerox	56⅛
Zenith	10¾

London metals

LONDON (AP) — London closing metals Friday, in pounds sterling a tonne; silver in pence a troy ounce.

Copper spot 911-913; future 933.5-934.

Tin spot 7,175-7,185; future 7,180-7,190.

Lead spot 336-336.5; future 344-344.5.

Zinc spot 298-299; future 309-310.5.

Silver spot 690-692; future 717-719.5.

Aluminium spot 747-750; future 729-730.

Nickel spot 2,765-2,775; future 2,801-2,805.

Active stocks

Thursday

NEW YORK

Stock	Sales	Close	Ch'ge
Citicorp	889000	23½	
Burlngt Ind	716000	21¼	
LearPetrl	483300	29⅝	+3⅛
Texaco Inc	424500	36½	—1½
Colg Palm	424000	15⅜	+⅛
Amer T and T	397900	52⅝	—¼
RalstnPur	394100	12	
Mobil	387400	71⅝	—2¼
Ford Mot	363000	26⅝	+⅝
IBM	351900	61⅝	+⅛
PhillipsPet	346300	45½	—1¼
Boeing	331700	37⅝	—⅝
Firestone	331000	7⅛	
Exxon	328000	67	—1
Am Home	305200	28⅝	—⅛

TORONTO

Stock	Sales	High	Low	Close	Ch'ge
Cal Pow A	220242	$19½	19	19⅜	—⅛
Gulf Can	175715	$34¼	32½	32⅞	—1¼
Bow Vally	154012	$22½	21½	21½	—⅞
Kaps Trns	104950	163	147	147	—12
Husky Oil	99730	$19⅛	18½	18¾	—¼
Mines and oils					
N Senator	597560	93	75	92	+12
Sudbury Ct	67350	355	325	330	—20
Gulfstrm R	63000	$8	7¼	8	+½
Nor-Acme	57700	129	122	122	+2
Dejour M	46650	138	131	133	—2
Ranger Oil	53820	$44¾	42½	42¾	—2
Cherokee R	36100	$14¾	12¾	12¾	—2

BOX SCORE

	Thurs.	Wed.
Issues traded	657	667
Advances	226	146
Declines	218	328
Unchanged	213	193

Commodities

Thursday

	Open	High	Low	Close	Ch'ge.
Silver, New York (per 100 oz.)					
Jul	1635.0	1640.0	1562.0	1586.0	—50.0
Aug	1313.0	1620.0	1596.0	1596.0	—51.0
Sep	1645.0	1673.0	—	1610.0	—
Copper, New York (per 100 lbs.)					
Jul	97.00	98.50	95.80	95.80	—1.05
Aug	— —	— —	— —	96.40	—1.05
Sep	98.50	99.90	97.00	97.20	—1.05
Lumber, Chicago (per 1,000 bf.)					
Sep	199.00	200.80	196.50	196.60	—4.80
Nov	205.50	208.00	204.10	204.50	—4.60
Jan	205.50	207.70	204.50	205.20	— .50
Plywood, Chicago (per 1,000 sq. ft.)					
Jul	189.00	190.50	188.00	189.00	+ .50
Sep	191.40	193.70	190.90	191.50	+ .10
Nov	195.30	197.50	194.00	194.00	—1.00
Live cattle, Chicago (per 100 lbs.)					
Aug	71.80	72.20	70.85	71.30	— .12
Oct	69.40	69.60	68.40	68.87	— .15
Dec	69.60	69.80	68.70	69.12	— .23
Live hogs, Chicago (per 100 lbs.)					
Jul	42.80	43.90	42.30	43.85	+1.38
Aug	40.95	42.35	40.90	42.15	+1.28
Oct	40.50	41.40	40.20	41.35	+1.00
Porkbellies, Chicago (per 100 lbs.)					
Jul	39.40	41.02	39.40	41.02	+2.00
Aug	38.60	40.60	38.47	40.60	+2.00
Feb	54.85	56.85	54.25	56.85	+2.00
Gold, Chicago (per oz.)					
Jul	— —	— —	— —	664.00	— —
Aug	661.00	671.00	661.00	671.00	+2.00
Sep	675.00	678.50	661.00	677.70	+4.40

Gold, Winnipeg (per oz.)
100-ounce contracts

	Open	High	Low	Close	Wed.
Jun	—	—	—	733.00b	733.00a
Spt	668.20	677.00	666.00a	677.00	672.50b
Dec	—	698.00b	693.00	698.00b	692.00a

Texaco terminal for Calgary

CALGARY (CP) — Texaco Canada Inc. has announced the construction of an $11.6-million pipeline terminal and product storage facility in Calgary.

Texaco said the terminal will be capable of holding 17 million gallons of broughts brought by Alberta Products Pipe Line Ltd. from the company's Edmonton refinery.

Construction will begin later this month with completion scheduled for September, 1981.

Texaco said the project is part of a $34-million expansion program to improve refinery and marketing systems in Alberta.

Dividends

Cadillac Fairview Corp. Ltd., 10 cents, Aug. 15, record July 31.

Ford Motor Co., 30 cents, Sept. 2, record Aug 1.

IU International Corp., 27.5 cents, Sept. 2, record Aug. 15.

Municipal Savings and Loan Corp., Aug. dividend will be omitted.

London

LONDON (CP) — Closing stock quotations Friday in new pence unless pounds or U.S. dollars are indicated.

Associated Brit Foods 104; Babcock and Wilcox 96; Bass Charrington 2352; BICC 123; Blyvoors $17; BOC International 80; Boots 214; Bowater 188; Brit Am Tob 273; Brit Assets Trust 92; Brit Petroleum 348; Broken Hill Prop 770; Buffels $41; Burmah Oil 211; Canadian Pac £15½; Charter Cons 233; Cons Gold 536; Courtaulds 86; De Beers Dfd 10 3-16; Distillers 213; Dunlop 85; F. S. Geduld $65¼; Gen Elec 420; Glaxo 228; Grand Metropolitan Hotels 163; Gr Un Stores A 428; Guest Keen 249; Hawker Siddeley 222; Hoover A 172; ICI 382; Imp Tob 80; Intl Thomson 344; Kloof $32¾; Marks and Spencer 93; Minorco 3½?; Metal Box 306; Philips 396; Pilkington Bros 236; Plessey 209; Rank A 192; Rio Tinto Zinc 461; Roan Consol 170; Sel Trust £12 3-16; Second Scott Inv 106; Shell T and T 408; Tanganyika 338; Thorn EMI 310; Trusthouse 190; Tube Investments 274; Ultramar 344; Unilever 508; Vaals $72; Vickers 133; Western Driefontein $83½; Western Deep Level $52¼; West Mines 269; W Holding Suspened; Woolworth 57½; Zambian Copper 30.

Bonds

Brit Trans £62½; Brit Cons 2½ £21⅜; Treasury 8½ £94½; War Loan £32⅞.

Bonds

Thursday

TORONTO (CP) — Prices were higher in active trading on the listless Canadian bond market Thursday. The short end of the market was up 10 cents. Mid-, long-term, and provincial issues were up one-quarter of a point. Corporate issues were unchanged. Day-to-day money was available at 12½ per cent.

Silver

Thursday

Closing basic price of 1,000-ounce certificates in the Victoria area, according to the Scotiabank, $15.80 U.S. bid per troy ounce and $16.20 asked. Previous day $16.30 and $16.70.

MATTHEWS AGENCIES
SHELVING
STORE FIXTURES
388-4123

FILTHY PICTURES
we don't print, but almost anything else written, typed, printed or drawn we can copy in a hurry for you. Photocopy of offset . . . Fast!
IDEALETTER SERVICES LTD.
2524 Government St. 382-9296
(near Bay St. intersection)

On Vancouver Island there is a new number for quality book printing:
656-0171
ASK FOR ONE OF OUR SALES STAFF TO CALL ON YOU
Manning Press
P.O. Box 2608
Sidney, B.C. V8L 4C1

FIND YOUR PERFECT BUSINESS
at the
VANCOUVER BUSINESS OPPORTUNITIES EXPO
Sat., Sun., July 12-13 11 A.M. - 7 P.M.
SHERATON VILLA INN
4331 Dominion St., Burnaby, B.C.
INVESTMENTS FROM $1,000 TO $100.000
Gen. Adm. $3.00 Ladies Free
PRESTIGE PROMOTIONS 416-255-4684

REAL ESTATE AGENT
Manager
Required by New, Executive Realty Co. Must be familiar with all aspects of Real Estate Sales and be capable of Managing and Directing Vancouver Island's most successful realtors. Location (Victoria). Reply in confidence stating salary expectations, history, to:
Victoria Press, Box 285

Suncor Inc.
Resources Group

TAX ANALYST

The continued growth and broadening of activities of our Calgary based Resources Group has created a need for an individual experienced in Property, Sales and Mineral Tax analysis, within an oil and gas environment.

As a part of our Resource Taxation and Risk Management group the successful candidate will be involved in all facets of taxation activity. This will include preparation of returns, verification of assessments and assistance in appeals, payment preparation and ensuring all appropriate exemptions from Federal and Provincial Sales Tax and Customs Duties are obtained.

Candidates for this position will have a minimum of 3-5 years' experience in Ad Valorem taxes related to Exploration and Production in Western Canada. A degree in appraisal or municipal assessment is preferred, however, candidates with an equivalent confirmation of education and experience will be given serious consideration. Extensive knowledge of Taxation Acts and familiarity with oil and gas production equipment are essential. Excellent communication skills are of course a prerequisite.

Suncor offers attractive compensation packages and opportunities for personal growth. To be considered for these positions please send resume indicating education, work experience to:

C. A. POWELL
Coordinator Recruitment
Suncor Inc. Resources Group
P.O. BOX 38
Calgary, Alberta
T2P 2V5

Scotland Yard man gets jail

LONDON (AP) — A former Scotland Yard detective sergeant has been sentenced to seven years in prison for passing a drug dealer marijuana that had been confiscated by the police. In sentencing 31-year-old Kevin Carrington, Judge Kenneth Machin said he believed the policeman was led into corruption by senior officers on the drug squad.

Entertainment Guide

THE BUTCHART GARDENS — OPEN EVERY DAY — Gates open 9 a.m. to 11 p.m.

NIGHT ILLUMINATION — The entire 35 acres and the Ross Fountains are transformed into a fairyland at dusk.

ENTERTAINMENT — A SHOW BARGAIN — All listed entertainment included in regular admission to Gardens.

MON. THRU FRI. — "JUST FOR FUN" — Delightful outdoor musical revue. Songs, dances, laughter, with a full company of performers and musicians. 8:45 p.m. Mon. thru Fri.

MON. THRU SAT. — THE BUTCHART GARDENERS — 6 to 8 p.m. Mon. thru Fri. and Saturdays 7 to 9 p.m. Musical fun for children of all ages.

SATURDAYS — FIREWORKS! — "THEATRE OF FIRE" — a superb pyrotechnic spectacle devised in France expressly for the Gardens. With music. At dark. (Saturday, July 12 — 10:30 p.m.)

SUNDAYS — Grace Tuckey Puppets — 3:30 and 4:30 p.m. Enjoy the tranquility of the Gardens under the night illuminations: From dusk.

THE BUTCHART DINING ROOM — 10 to 5 p.m. — High Tea 2 to 4:30 — THE BENVENUTO BUFFET, 5 to 7:30 p.m.

THE GREENHOUSE RESTAURANT — Cafeteria style, 10 to 7:00 p.m. — COFFEE BAR SERVICE always available.

THE SEED AND GIFT SHOP — Always open.

35 ACRES OF GARDENS — The Sunken Rose, Japanese and Italian Gardens and The Ross Fountains.

STRATHCONA HOTEL — British Columbia's largest night-life centre, 919 Douglas St., 383-7137. Featuring "THE OLD FORGE" Nightclub with live music of "THE BROTHERS FORBES AND FRIENDS." 3 Discotheques — "THE STING," "THE CUCKOO'S NEST" and "IVY'S" and a unique lounge called "BIG BAD JOHN'S" featuring Hillbilly atmosphere. Luncheon served daily in "THE STING" and lunch and dinner served in the "CUCKOO'S NEST".

"Everybody know who's Number One!"

CENTURY INN — "DECA-DANCE DISCOTHEQUE", "Our Pub", entertainment daily.

THE ROYAL OAK INN — 4890 Elk Lake Dr. — Invites you to your choice of entertainment nightly — THE STRATHMORE DINING ROOM, LE CHEVAL LOUNGE, THE THATCH with rock 'n roll music, THE PUBLIC HOUSE and THE TOBY JUG COFFEE SHOP. 658-5231.

THE CRYSTAL GARDEN — Explore the exotic world of plants, birds and reptiles as displayed at the Crystal Garden, open 10:00 a.m. to 9:00 p.m. every day! Visit Gift Shops, Tea Room — and Restaurant.

STEWARTS — Nightly dining par excellence — Victoria's best — Louise Rose at the piano. 388-7021.

SHAWNIGAN LAKE INN — NOW OPEN TO EVERYONE! — Full outdoor facilities. Dine daily in the Hidaway with Live Entertainment nightly. Featuring Sat. and Sun Brunch. Just 40 minutes from Victoria. 743-2312.

INGRAHAM RODEWAY INN — Victoria's Country Music Spot — Featuring Nashville, B.C., in the Big 'I' Cabaret. Top Live Bands, Friday and Saturday, 9-2 a.m. This Friday and Saturday — Wayne Peters and "HOMEBREW".

OLDE ENGLAND INN — For a night to truly remember, dine by romantic candlelight and savour our fine English Menu — Roast Sirloin of Beef and Yorkshire Pudding — our Specialty. Nightly 5-9. 388-4353.

RECREATION: OAK BAY — Your place for fun and fitness! Swimming, roller skating, ice skating, tennis, socializing . . . for more information please dial 595-SWIM.

EXERCISE, RELAX, ENJOY THE SOCIAL LOUNGE AT THE
Recreation: Oak Bay

Visit Our Newly Opened
"TOMAN'S"
Czech Fine Pastry and Coffee Shop
at 739 PANDORA AVE. (OFF DOUGLAS)
Telephone 385-2233
Open 10 a.m. to 6 p.m. Monday Through Saturday

SUMMER DANCING
CHICK WEBB
AND HIS ORCHESTRA
SAT., JULY 12
Featuring music the way it was! In the Seaview Room on the sandy shores of Cordova Bay. Summer attire welcome, ties-jackets optional. Instrumentalist 8:45-9:30. Dancing 9:30-12:30 (a.m.) $10 a couple.
July 19 Bert Humphries Orch.
McMorran's
TABLE RES. 658-5224
5109 CORDOVA BAY RD.

THE sand piper DINING LOUNGE
By the Sea,
at Weirs Beach Resort, 5191 William Head Rd.
(A Scenic Drive — 30 Minutes From Downtown Victoria)
SPECIALIZING IN SEAFOODS
Please Note:
NEW Summer Hours
TUESDAY to SUNDAY from 5 p.m.
Reservations Please
VISA · master charge
478-0819 or 478-3323

There's Something for Everybody at
Amity's
IN THE RESTAURANT
PROUDLY PRESENTS OUR ALL NEW
DINNER MENU
"SOMETHING FOR EVERYBODY AT REASONABLE PRICES"
including a "NEW LOOK" in Salad Bars
P.S. DON'T BE DISAPPOINTED — RESERVATIONS RECOMMENDED
ALL IN THE Colony MOTOR INN
2852 DOUGLAS
385-2441
IN THE LOUNGE

BILL SAMPLE
Dancing nightly from
8:30
7-7

"This film is a must. Seems Director Stanley Kubrick has turned his incomparable eye towards horror . . . with dazzling results . . . The film is a masterpiece."
— EDMONTON SUN

"'The Excorsist' is simply child's play compared to 'The Shining'.
— WINDSOR STAR

"Jack Nicholson is superb."
— HAMILTON SPECTATOR

"Kubrick shines with his 'Shining'. 'The Shining' is masterful."
— WINNIPEG FREE PRESS

"'Shining' . . . is a film worth seeing."
— VANCOUVER SUN

"'The Shining' is one of the most frightening movies of all time, featuring stunning photography, brilliant performances and a pace and plot line that keeps your heart thumping for the film's entire 145 minutes."
— Leith Fyfe, CFAX RADIO

A STANLEY KUBRICK FILM
STARRING JACK NICHOLSON SHELLEY DUVALL "THE SHINING"
WITH SCATMAN CROTHERS, DANNY LLOYD
BASED ON THE NOVEL BY STEPHEN KING
SCREENPLAY BY STANLEY KUBRICK & DIANE JOHNSON
PRODUCED AND DIRECTED BY STANLEY KUBRICK

THE SHINING

KINTEK CINESONICS SOUND
RESTRICTED
WARNING: Some Gory and Frightening Scenes. Nudity and Coarse Language.
—B.C. Director
QUADRA
QUADRA—HILLSIDE
382-3370
5th FRIGHTENING WEEK!
NIGHTLY: 6:30 & 9:00
BOX OFFICE OPENS 6:15 P.M.

Chef Roger's Restaurant
THIS WEEK'S "SPECIAL" DINNER MENU
Includes:
- Crepes Fruits de Mer
- Soup of the Day
- House Salad
- Roast Duckling a l'orange
- Stuffed Baked Potato
- Fresh Vegetable
- Dessert — Creme de Mint Parfait
- Coffee

11.95 per person
OPEN FOR DINNER FROM 4:30 P.M.
CHARGEX VISA · master charge
REGULAR MENU ALSO AVAILABLE
1225 ESQUIMALT RD.
RESERVATIONS PLEASE 381-5744
7-11

Waddling Dog Inn
ENTERTAINMENT in the LOUNGE
THURS.-FRI.-SAT.
● SELKIRK PLAYERS
"BRITISH SING-A-LONG"
THIS WEEK'S SPECIAL
SOUP OF THE DAY or
CHEF SALAD
FRESH B.C. SALMON STEAK
WITH BEURRE MAITRE D'HOTEL
PARSLEY POTATO
FRESH VEGETABLE
CREME CARAMEL
COFFEE or TEA
12.95 per person
OUR SUNDAY BUFFET
11:30 a.m. to 2:30 p.m.
We will be carving a hip of beef in our new dining room.
7.95 per person
NO RESERVATIONS FOR SUNDAY BUFFET PLEASE

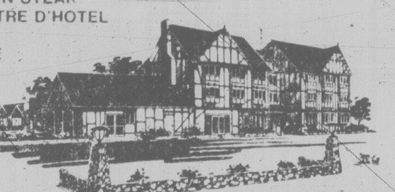

"Stay with us — 30 beautifully appointed Tudor Rooms"
Mt. Newton X Road On Patricia Bay Highway, 5 miles from Ferry 652-1146
AMERICAN EXPRESS, MASTER CHARGE, CHARGEX
7-11

CANADIAN ODEON THEATRES

Never a headache...
starring FRANCESCA "Kitten" NATIVIDAD as Lavonia
all NEW and BIGGER than ever!

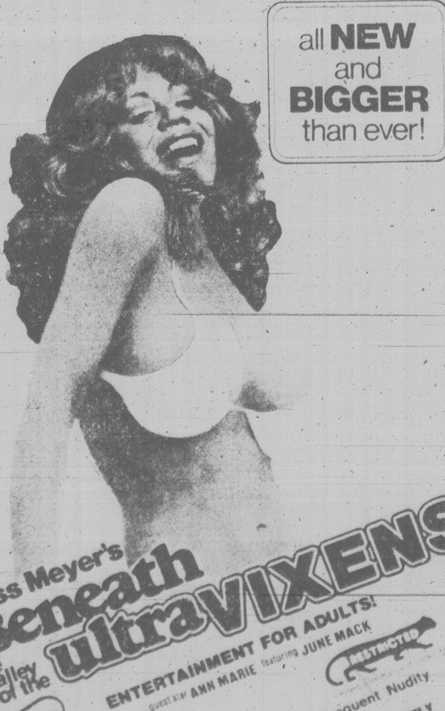

Russ Meyer's Beneath the valley of the ultraVIXENS
ENTERTAINMENT FOR ADULTS!
guest star ANN MARIE featuring JUNE MACK
RESTRICTED
Distributed by signal 166, inc.
WARNING: Sex Comedy, Frequent Nudity and Sex (B.C. Director)
MATS. FRI., SAT., SUN. 1:35, 3:25, 5:20
NIGHTLY 7:20, 9:25
odeon 1
780 YATES STREET
383-0513
ODEON 2
TONITE AT MIDNITE
"CHEECH & CHONG'S NEXT MOVIE"
TICKETS NOW ON SALE
$4.00

BURT REYNOLDS
LESLEY-ANNE DOWN / DAVID NIVEN
DAVID MERRICK PRESENTS A SIEGEL FILM
ROUGH CUT
They're having the time of their lives, committing the crime of a lifetime.

PRODUCED BY DAVID MERRICK SCREENPLAY BY FRANCIS BURNS
DIRECTED BY DON SIEGEL
MATURE
WARNING: Frequent Coarse Language and Swearing (B.C. Director)
NIGHTLY 7:15, 9:15
counting house 2
BROAD AT BROUGHTON 383-3434

THE WHO PRESENTS THE MOVIE
QUADROPHENIA
A WAY OF LIFE!

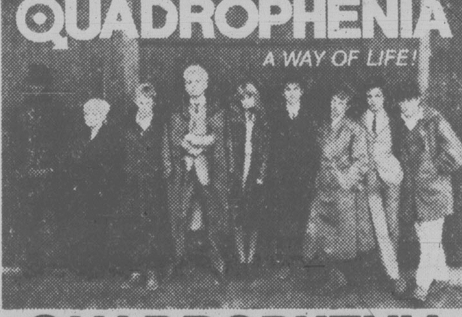

QUADROPHENIA
THE WHO FILMS Present A CURBISHLEY BAIRD PRODUCTION
QUADROPHENIA
Musical Directors ROGER DALTREY • JOHN ENTWISTLE • PETE TOWNSHEND
Screenplay by DAVID HUMPHRIES • MARTIN STELLMAN • FRANC RODDAM
Produced by ROY BAIRD & BILL CURBISHLEY • Directed by FRANC RODDAM • A POLYTEL FILM
MUSIC FROM THE SOUNDTRACK AVAILABLE ON POLYDOR RECORDS AND TAPES
DISTRIBUTION POLYGRAM INC.
AN ASTRAL FILMS RELEASE
RESTRICTED
limited admittance if under 18
DOLBY STEREO
WARNING: Coarse Language Throughout, Some Nudity, Suggestive Scenes and Violence (B.C. Director)
MATS. SAT., SUN. 2:15, 4:35
haida
808 YATES STREET
382-4278
NIGHTLY 7:00, 9:15

They'll never get caught.
They're on a mission from God.

JOHN BELUSHI DAN AYKROYD
THE BLUES BROTHERS
a musical comedy
JAMES BROWN · CAB CALLOWAY · RAY CHARLES · CARRIE FISHER
ARETHA FRANKLIN · HENRY GIBSON
THE BLUES BROTHERS BAND
Written by DAN AYKROYD and JOHN LANDIS
Executive Producer BERNIE BRILLSTEIN
Produced by ROBERT K. WEISS · Directed by JOHN LANDIS
CHILDREN AND GOLDEN AGE $1.25
MATURE
WARNING: Frequent Coarse Language and Swearing (B.C. Director)
MATS. FRI., SAT., SUN. 2:00, 4:15
NIGHTLY 6:50, 9:05
odeon 2
780 YATES STREET
383-0513

FOR THE FIRST TIME, A MOTION PICTURE IS HONORED WITH THE TWO MOST COVETED INTERNATIONAL FILM AWARDS.
- THE PALME D'OR CANNES FILM FESTIVAL
- ACADEMY AWARD BEST FOREIGN LANGUAGE FILM

the Tin Drum
Produced by FRANZ SEITZ, VOLKER SCHLONDORFF and ANATOLE DAUMAN
Directed by VOLKER SCHLONDORFF Based on "THE TIN DRUM" by GUNTER GRASS
Screenplay by JEAN-CLAUDE CARRIERE, VOLKER SCHLONDORFF and FRANZ SEITZ in collaboration with GUNTER GRASS
Roger Corman presents a New World Mutual Picture release

RESTRICTED
WARNING: Some Violence, Suggestive Scenes and Nudity (B.C. Director)
NOW IN ITS 2nd WEEK!
GERMAN WITH ENGLISH SUBTITLES
NIGHTLY 6:45, 9:15
counting house 1
BROAD AT BROUGHTON 383-3434

Wanted 10 years, she surrenders

NEW YORK (AP) — Cathlyn Pratt Wilkerson, sought for 10 years since the 1970 Weather Underground bomb factory explosion that killed three people in a Greenwich Village townhouse, has surrendered to police.

There was no indication where Miss Wilkerson had been for the last decade. Morgenthau said the surrender was arranged through a number of telephone calls from lawyers over the last month.

FINE FAMILY FUN
ROLLER-ON-DOWN TO PEARKES ARENA
ROLLER SKATING
FRI. 7:30-9:30 P.M.
SKATE RENTALS AVAILABLE
INFORMATION PHONE 388-6664
Mon.-Fri. 9 a.m. to 4 p.m.
PEARKES Arena 3100 TILLICUM 388-6664

BREAKFAST SPECIAL
Served 'til 11:00 a.m.
Your choice of Ham, Bacon, sausages and Eggs, Hash Browns, Toast
ONE DOLLAR AND NINETY FIVE CENTS
YINNIE'S FOOD FAIR
LICENSED DINING ROOM AND CAFETERIA
Take outs . . . Coffee Breaks . . . Light Snacks . . .
Full Course Meals
LOWER COMMERCE MALL
1175 Douglas at View
Open Mon.-Sat. 8 a.m.

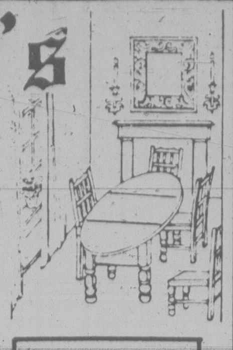

Fritzl's
That Beautiful Old Home on the corner of Menzies and Simcoe . . .
In James Bay. Know the one? It's been many things in its time, private residence in the late 1800s, and in the last few years, amany different restaurants have called it home. Now, it's come into its own once more, as Fritzl's, with several rooms offering privacy and real dining elegance.
Open 11 a.m. to 11:30 p.m. TUES. to SUN. Closed Mondays
Private rooms available for special parties of up to 50 people
Dinners from $7.95
Reservations — Call 382-4202

OUR REGULAR STEAK SPECIAL IS BACK — FRI. AND SAT.
FOR ONLY $5.99 COME TONIGHT
Dinner includes 6-oz. steak, baked potato, vegetable, soup or salad, hot garlic bread.
Gatsby's FAMILY RESTAURANT
Dinner served from 4 p.m. Reservations 388-5513
Royal Olympic Hotel 642 Johnson
7-11

On the Water Overlooking the Marina and Sealand of The Pacific
A Most Extensive Steak and Seafood Menu
Open for Lunch and Dinner Daily
1327 BEACH DRIVE
OAK BAY MARINA RESTAURANT
Major Credit Cards Accepted
598-4511

The upstairs Lounge presents . . .
Tom Middleton
FROM 9 P.M. NIGHTLY
FREE PARKING • NO JEANS
Paul's Motor Inn
1900 Douglas

GARCIA'S
NOW OPEN FOR LUNCH SATURDAY and SUNDAYS
We're now open for lunch Monday through Sunday 11:30-2:00 P.M.
Dinner daily 5:00-11:00 P.M.
104-1551 Cedar Hill Cross Rd.
IN THE LOWER LEVEL, CEDAR HILL MALL
6-27
RESERVATIONS 477-7744
"A GREAT EATING PLACE"

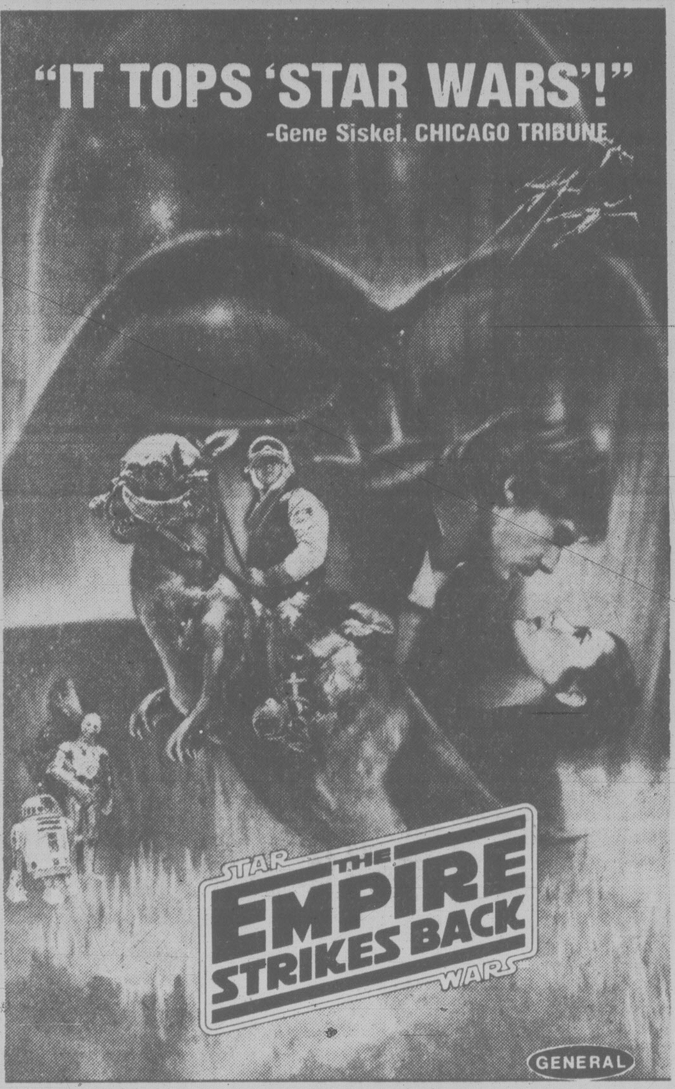

FAMOUS PLAYERS THEATRES
CELEBRATING 60 YEARS OF ENTERTAINING CANADIANS
"IT TOPS 'STAR WARS'!" -Gene Siskel, CHICAGO TRIBUNE
STAR WARS THE EMPIRE STRIKES BACK
GENERAL
Starring MARK HAMILL · HARRISON FORD · CARRIE FISHER
BILLY DEE WILLIAMS · ANTHONY DANIELS
Co-starring DAVID PROWSE · KENNY BAKER · PETER MAYHEW · FRANK OZ
Directed by IRVIN KERSHNER Produced by GARY KURTZ
Screenplay by LEIGH BRACKETT and LAWRENCE KASDAN
Story by GEORGE LUCAS
Executive Producer GEORGE LUCAS Music by JOHN WILLIAMS
ORIGINAL SOUNDTRACK ON RSO RECORDS
A Lucasfilm Ltd. Production — A Twentieth-Century Fox Release
Filmed in Panavision® — Color by Rank Film Laboratories — Prints by Deluxe®
NOVELIZATION FROM BALLANTINE BOOKS
® LUCASFILM LTD. (LFL) 1980.
4TH RECORD WEEK!
FREE LIST SUSPENDED
CHILDREN $1.50
—SHOWTIMES—
Fri., Sat., Sun.
1:30, 4:00, 6:50, 9:15
ROYAL
805 BROUGHTON 383 9711

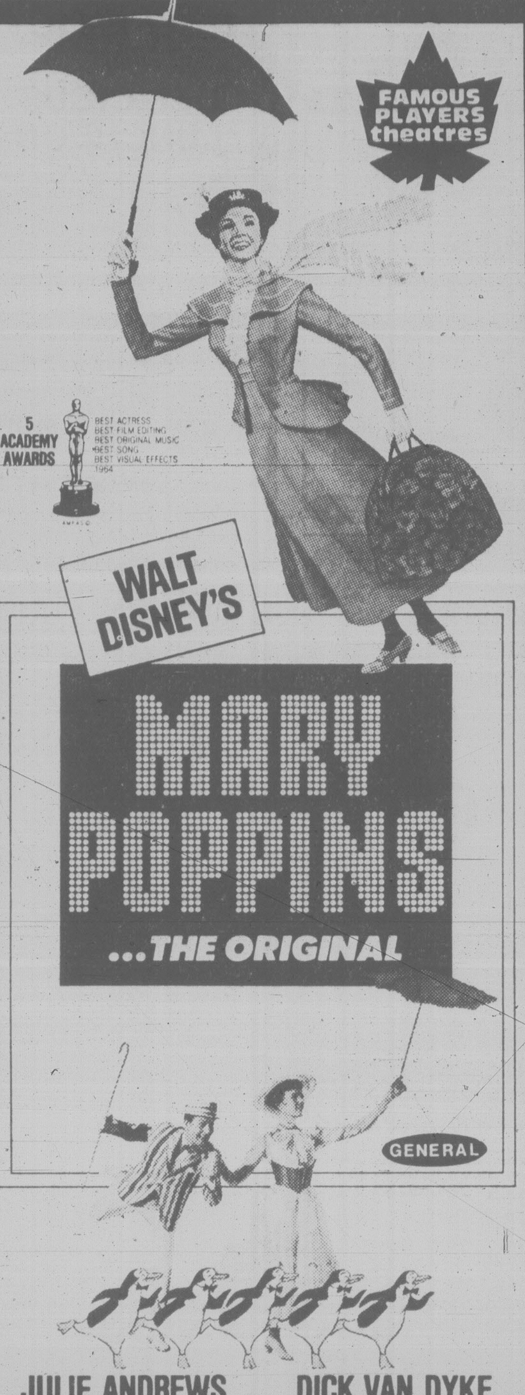

FAMOUS PLAYERS theatres
5 ACADEMY AWARDS
BEST ACTRESS
BEST FILM EDITING
BEST ORIGINAL MUSIC
BEST SONG
BEST VISUAL EFFECTS
1964
WALT DISNEY'S MARY POPPINS ...THE ORIGINAL
GENERAL
JULIE ANDREWS DICK VAN DYKE
DAVID TOMLINSON GLYNIS JOHNS
Starring HERMIONE BADDELEY · KAREN DOTRICE · MATTHEW GARBER · ELSA LANCHESTER
ARTHUR TREACHER · REGINALD OWEN · and ED WYNN
STARTS TODAY
CHILDREN $1.50
—SHOWTIMES—
Daily 2:15, 5:10, 8:00 p.m.
Box Office Opens 1:30 p.m.
OAK BAY
2184 OAK BAY AVE. 598 2213

McPherson Summer Theatre Company presents
SHUT YOUR EYES AND THINK OF ENGLAND
Outrageously funny British comedy!
Directed by Allan M. Purdy
WED. THRU SAT.
JULY 25–AUG. 30
McPHERSON PLAYHOUSE
Corner of Pandora and Government St.—Downtown Victoria!
Tickets—5.50, 6.50, 7.50 available at McPherson Box Office (386-6121) and usual outlets
New ticket outlet—Visitors Information Centre

VINTAGE JAZZ, DIXIELAND, AND RAGTIME RETURN
★
HOTEL SIDNEY presents
GREG SUMNER and his RAGTIME RASCALS
Every FRI. and SAT. 8-12 P.M.
★
and on THURSDAYS 8-12
"RAZZLE DAZZLE"
featuring MARY GRANT
with toe-tapping old-time favorites
★
and every Tues. 9-12 p.m.
DIXIELAND JAM SESSION
★
HOTEL SIDNEY
2537 Beacon Ave.
Your happy music headquarters for the Island. Sidney, B.C.
7-12

THE WONDER OF IT ALL
TONIGHT 8 P.M.
EMILY CARR
A MUSICAL
BASED ON THE LIFE OF EMILY CARR
WORLD STAGE PREMIERE, JUNE 27-JULY 31
NEWCOMBE AUDITORIUM, VICTORIA, B.C.
Weekend Matinees, 4 p.m. —
Evening Performances 8 p.m. Except Mondays
Tickets at McPherson, Visitors' Bureau, Hillside Mall, Brandywine, Box Offices. Or Phone 385-3424.
7-11

ESQUIMALT SPORTS CENTRE
1115 ESQUIMALT RD.
roller skating
DOUBLE SESSIONS EVERY FRIDAY
6:30 - 8:30
8:45 - 10:30
Both for only $1.25
EVERY SATURDAY MORNING 10:00 a.m.
YOUR CHOICE
EVERY SUNDAY
HOCKEY RINK TOP 50 HITS
Curling Rink Oldies but Goodies
7:30 - 10 p.m.
Roller Skating as usual every Wed., Sat., Sun. 7:30 P.M. plus 10 A.M. Sat.
PHONE 386-3261 FOR INFORMATION
7-3

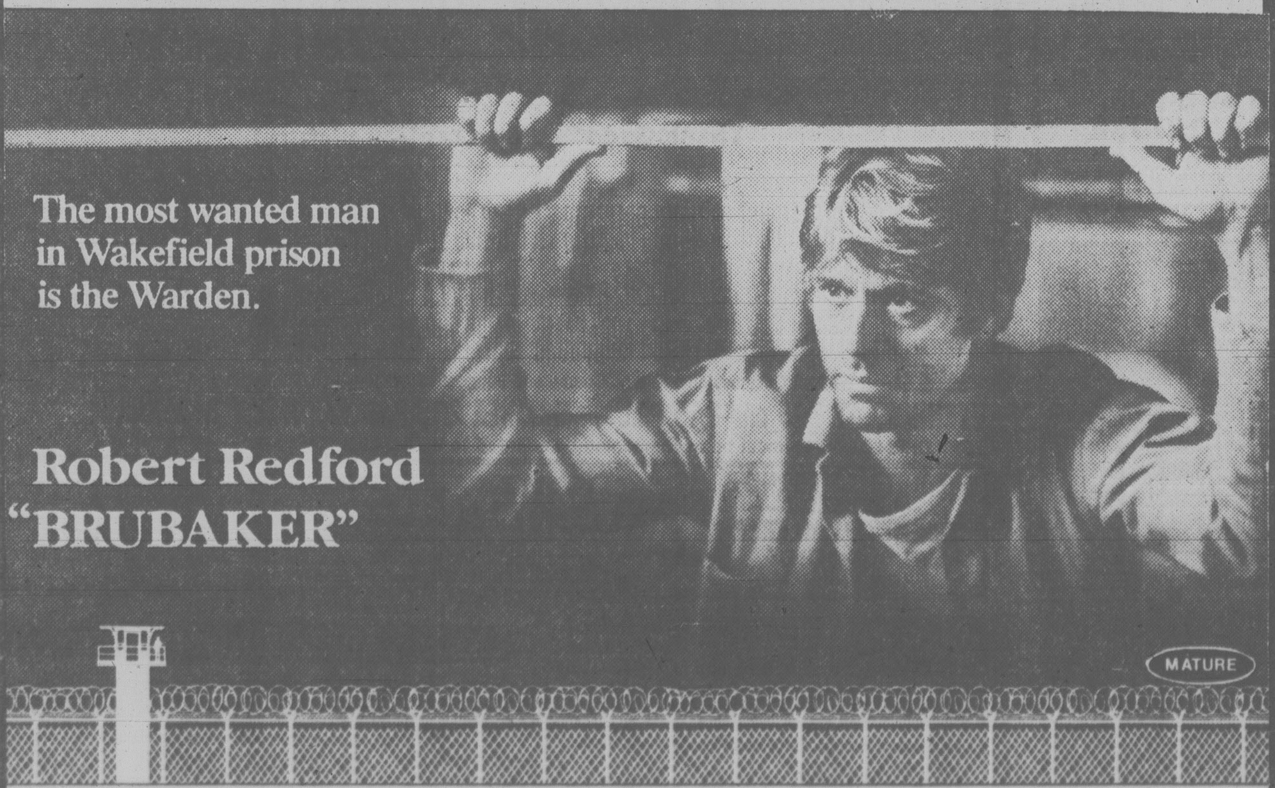

The most wanted man in Wakefield prison is the Warden.
Robert Redford "BRUBAKER"
MATURE
20TH CENTURY-FOX PRESENTS A TED MANN-RON SILVERMAN PRODUCTION A STUART ROSENBERG FILM
ROBERT REDFORD "BRUBAKER" YAPHET KOTTO JANE ALEXANDER MURRAY HAMILTON
DAVID KEITH TIM McINTIRE as Huey Executive Producer TED MANN Produced by RON SILVERMAN Directed by STUART ROSENBERG
Screenplay by W. D. RICHTER, Story by W. D. RICHTER and ARTHUR ROSS Music by LALO SCHIFRIN
COLOR BY DeLUXE® Available in Paperback from Ballantine Books
WARNING: Frequent coarse language and some violence (B.C. Director)
SECOND GREAT WEEK!
CORONET
836 YATES ST. 383 6414
—SHOWTIMES—
Tonight 6:45, 9:10
Sat.-Sun. Cont.
1:45, 4:15, 6:45, 9:10

PAQUET/DUMMETT, McPHERSON FOUNDATION and CFAX 1070 PRESENT
NATIONAL TOURING COMPANY OF
Ken John Grant's
BLUE CHAMPAGNE
LAST 2 DAYS
Blue Champagne
FABULOUS '40's HIT MUSICAL!
NOW PLAYING THROUGH JULY 12
(no show July 6, 2 shows July 5 and 12 — 6:30 and 9:30 p.m.)
McPHERSON PLAYHOUSE
Tickets 6.50, 7.50, 8.50 at McPherson Box Office (386-6121) and usual outlets
New ticket outlet — Visitors' Information Centre

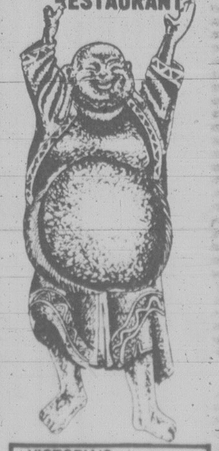

JADE PALACE RESTAURANT
VICTORIA'S ORIGINAL DIM SUM LUNCHEON DAILY 11-2:30
DINNERS
Daily from 5 p.m.
Superb Seafood Chinese Style
FREE DELIVERY with minimum order after 5 p.m.
388-4412
MARKET SQUARE

Nobody's saying crazy to film-maker now

TORONTO (CP) — They thought Mike Swistun was crazy around Olha, Man., a small town not even on the map, and they thought he was crazy right up until they asked him for his autograph.

Some people thought Halya Kucmij was crazy, too, for wanting to make a short film about Swistun, an old Ukrainian who spoke little English, and once worked in the circus, where he was billed as the strongest man in the world.

They thought she was crazy for thinking she could get Orson Welles to narrate it and for wanting to have it privately financed, using the tax shelter laws, instead of through the National Film Board.

They thought she was crazy right up until they enquired about buying her 28-minute film, narrated — not all dreams come true — by Jack Palance.

Swistun, now suffering from liver cancer, was 80 when Miss Kucmij shot her movie in 1978. But the film sat unedited for a year while she studied at the American Film Institute.

In 1923, Swistun joined the Ringling Brothers Circus after auditioning in Winnipeg.

He held bars in his teeth while up to three men on each side bent them. He held a cord that held two automobiles together despite their efforts to pull him apart. And he held five men aloft on his rib cage.

But he was only with the circus 30 days because his father demanded he come home to Olha, about 120 kilometres northwest of Brandon, Man, to help on the farm.

When he received the order to come home, Palance says, the circus folk "couldn't believe he was giving up a world tour to go back to a town that wasn't on the map."

Swistun, always a little strange by Olha standards, did not marry until he was 50 — and his bride was 24. But she died and his children moved away.

His love of magic tricks, first practised on rural tours during the Depression, never waned, and there were people who thought he was in league with the devil.

When Miss Kucmij finished her film, shot in a frantic four days, she took it to Olha and Swistun attended the screening.

"Cars came from all directions — pickup trucks lined up for miles," Miss Kucmij recalls. "We had scheduled the screening in a community hall but we had to take the Bell and Howell outside and show it on the side of the building.

"They passed the hat and collected $400. Here was this man who had been considered the town fool, he didn't even have a toilet, and he was signing autographs with Jack Palance."

What made it possible for Halya Kucmij?

"I couldn't see any reason why the tax shelter laws that are giving us so many terrible feature films couldn't be used to make documentaries and short films, so *The Strongest Man in the World* was made much like a feature film.

"The budget was $37,000, all those doctors' names who appear at the end were my investors. I had worked at the Festival of Festivals and I watched the whole Outrageous! thing and I picked up some pointers."

She said she was unable to arrange for Welles or Peter Ustinov to narrate the film but managed to convince Palance, the son of Ukrainian immigrants,)hose father worked as a circus strong man.

The film has been sold to Scottish TV, she says, PBS is also looking at it in the U.S. and she wants to sell it to the CBC.

Wholly Moses rattles rabbis

LOS ANGELES (AP) — Columbia Pictures has expressed surprise at criticism of the studio's film *Wholly Moses* by five Orthodox Jewish groups.

On Friday, a spokesman for organizations claiming to represent more than 2,000 rabbis and about one million Orthodox Jews in the United States and Canada denounced the film as "a savage mockery of our God, our Bible, including the Ten Commandments, and our prophet and teacher Moses."

KING CRAB NIGHT
EVERY FRIDAY and SATURDAY
ANYONE KNOW THE WORD FOR FRIEND IN CRABTALK
$9.95 BIG JUICY CRAB LEGS SERVED WITH RICE, VEG. GARLIC BUN & HOT DRAWN BUTTER
IVANHOES
1314 GOVERNMENT ST.
CALL 383-0913 For reservations

LEE'S DELUXE CHINESE
SMORGASBORD Open daily 5 p.m.
$6.25 per person
Free Home Delivery
Mon.-Thurs. 4-12, Fri. and Sat. 4-1, Sun: 4-10
1410 BROAD ST. 385-6764

at Liberto's
FOR EXCELLENT
STEAK and SEAFOOD
Plus our "SUNDAY DINNER SPECIAL" PRIME RIB OF BEEF Only 8.95
DINNER FROM 5:00 P.M.
OPEN 6 DAYS A WEEK (Closed Mondays)
HILLSIDE AT QUADRA 7-11 386-8982

IN ITS 28th YEAR
LIVE ON STAGE
British Music Hall
The SMILE SHOW
Monday to Saturday
Now Playing until September 6th.
IN THE EMPRESS HOTEL
8:30 P.M.
PAUL LITTICH
RESERVATIONS 383-3337
7-10

WE'RE IN JAMES BAY AND NOT JUST A "STEAK AND BURGER HOUSE!"
NOW ENJOY A DELICIOUS LUNCHEON
Hungry but watching your weight? Here's the answer:
Choice of:
Fruit Salad
Cottage Cheese
Cold Plate
Green Tossed Salad
Est. 1871
● LICENSED PREMISES
Reservations Advised
385-4424
* Take out orders available
THE MEATMARKET RESTAURANT
Mon.-Thurs. 11:30-9:00 p.m. Fri. and Sat. 11:30-10:00 p.m. Sun. 1-7:30 p.m.
JAMES BAY SQUARE, SIMCOE AND MENZIES 385-4424
7-11

RATTENBURY'S
Victoria's newest and most unique restaurant is now open to serve you
All selections from our menu are offered with your choice of the Drambuie house salad or Rattenbury's Caesar salad.
Some choices include:
Sirloin and Salmon
A superb combination — tender juicy sirloin with fresh B.C. salmon, accompanied by sauce bernaise $10.95
Rack of Lamb
Lightly seasoned, oven roasted to perfection. Served with our own mint sauce $11.45
Prime Rib
A succulent cut of finest Canadian Prime Beef accompanied by fresh horseradish sauce.
Regular 8.95 Generous 10.20 House Cut 1.25 extra
We also serve Brunch on Sundays
RATTENBURY'S
Crystal Garden Restaurant, Victoria, B.C. 381-1331

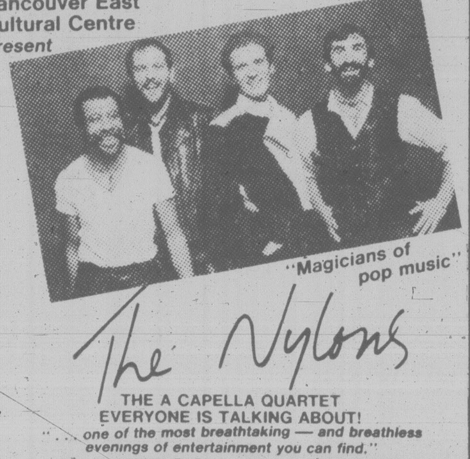

The McPherson Foundation and Vancouver East Cultural Centre present
"Magicians of pop music"
The Nylons
THE A CAPELLA QUARTET EVERYONE IS TALKING ABOUT!
". . . one of the most breathtaking — and breathless evenings of entertainment you can find."
McPHERSON PLAYHOUSE
JULY 16, 17—8 p.m., JULY 18, 19—6:30 and 9:30 p.m.
Tickets $5.50, $6.50, $7.50 now on sale at McPherson Box Office (386-6121) and usual outlets.
New ticket outlet—Visitors Information Centre
6-14

EARLY DINERS
LIGHT DINNER SPECIALS
Monday to Saturday
served from 5:00 to 6:00 p.m.
Chicken Paprika, Cabbage Rolls, Hungarian Sausage, Wiener Schnitzel, Beef Tenderloin, Roast Beef Dinner.
Your Choice $6.75
Dinner Includes:
Garlic French Bread or Hungarian LANGOS, Hungarian Goulash Soup or Tossed Green Salad
7-11
Tokaj HUNGARIAN RESTAURANT Villa
1122 YATES ST.
383-4732
AMPLE FREE PARKING
OPEN MON. TO SAT.

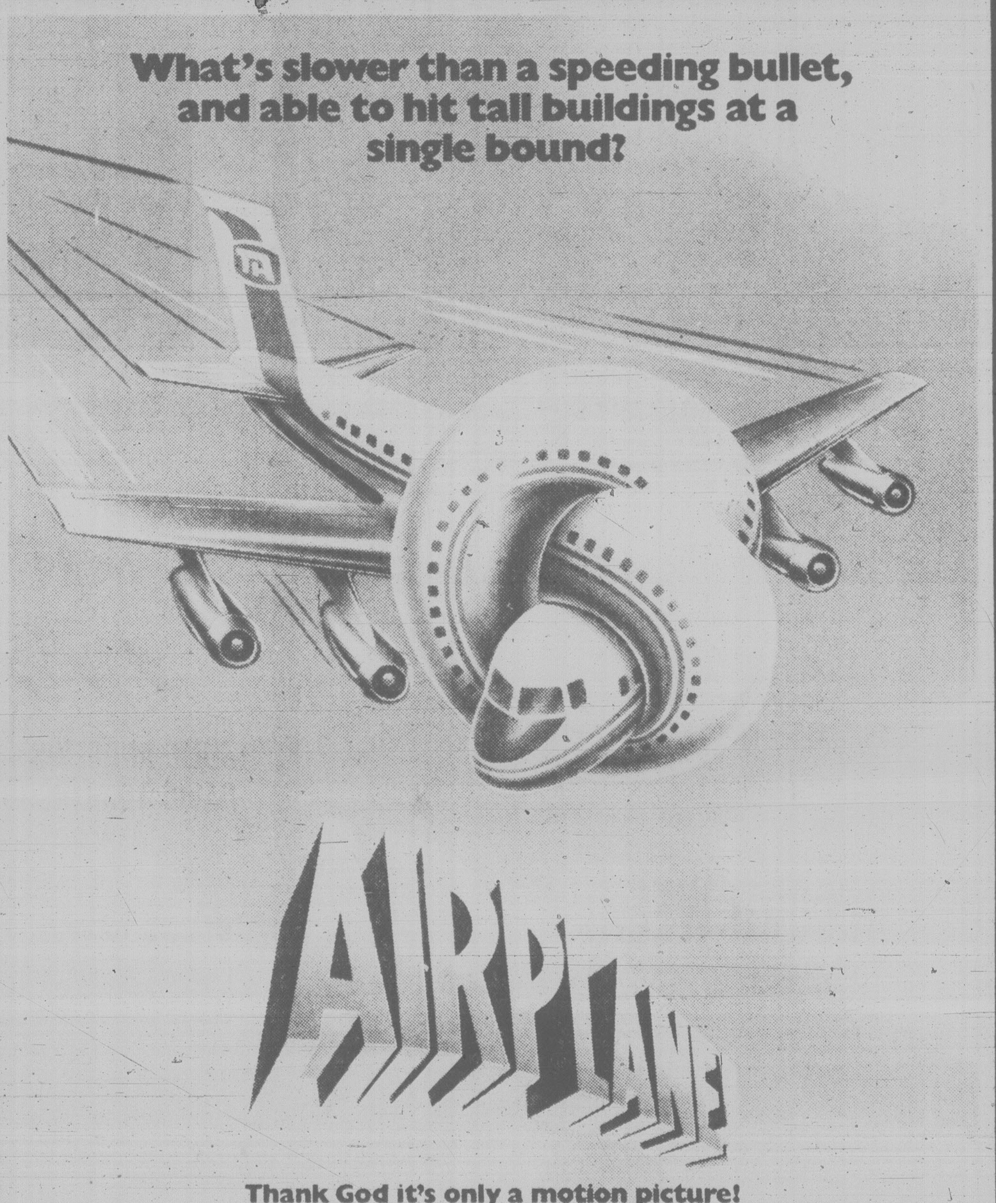

COMEDY FOR THE SUMMER FROM LANDMARK CINEMAS OF CANADA
What's slower than a speeding bullet, and able to hit tall buildings at a single bound?
AIRPLANE
Thank God it's only a motion picture!
PARAMOUNT PICTURES PRESENTS A HOWARD W. KOCH PRODUCTION AIRPLANE!
STARRING ROBERT HAYS & JULIE HAGERTY EXECUTIVE PRODUCERS JIM ABRAHAMS DAVID ZUCKER JERRY ZUCKER
PRODUCED BY JON DAVISON WRITTEN FOR THE SCREEN & DIRECTED BY JIM ABRAHAMS DAVID ZUCKER JERRY ZUCKER LENSES AND PANAFLEX CAMERA BY PANAVISION A PARAMOUNT PICTURE
MATURE WARNING: Occasional Nudity, Coarse and Suggestive Language (B.C. Director)
EVENINGS AT 7:15 and 9:15 P.M. — MATINEE 2:15 P.M. SATURDAY & SUNDAY
CHILDREN $1.50 — must be accompanied by an adult to 9:15 p.m. showing only — manager.
TONITE AT MIDNITE
— COMEDY —
TICKETS AVAILABLE AT BOX-OFFICE FROM 6:45 P.M.
Up in Smoke
MATURE
STARRING CHEECH MARIN AND TOMMY CHONG TOM SKERRITT EDIE ADAMS STROTHER MARTIN AND STACY KEACH AS SGT. STEDENKO
WRITTEN BY TOMMY CHONG AND CHEECH MARIN
WARNING: A satire on drugs; coarse language throughout (B.C. Director)
ADMISSION $4 — UNDER 16 NEEDS GUARDIAN — MANAGER
towne cinema
INFO.: 382-5922
808 DOUGLAS ST.
IN NOOTKA COURT
AIR-CONDITIONED
BRITISH COLUMBIA'S #1 MIDNITE MOVIEHOUSE
DRIVE-IN
FOXES PLUS Roadie
The story of a boy and his equipment.
JODIE FOSTER MEATLOAF
MATURE WARNING: Frequent coarse language; some violence; a realistic emergency ward scene (B.C. Director).
DUNCAN 746-7695
TODAY & SATURDAY
GATES 9:15 SHOWS AT 9:45
STARTING SUNDAY!
RESTRICTED
He'll know you're alone!
"DON'T ANSWER THE PHONE"
—PLUS—
"HORROR HOSPITAL"
WARNING: Frequent brutal violence and scenes of rape murder (B.C. Director).
—STARTS SUNDAY—
DUNCAN DRIVE-IN LOCATED ON THE ISLAND HWY. NEXT TO THE GLASS CASTLE IN DUNCAN

RED FOX PUB
"UNCLE WIGGLY'S HOT SHOES BLUES BAND"
Wednesday thru Saturday night
Open 'til 2 a.m. Fri. and Sat. nite
NEXT WEEK: "HOSTAGE"
TOWER LOUNGE
"NIGHT MOVES"
Open 'til 2 a.m. nightly
NEXT WEEK "DIF'RENT STROKES"
LIVE ENTERTAINMENT AND DANCING NIGHTLY
Victoria's Entertainment Centre
RED LION INN
RED LION MOTOR INN
3366 DOUGLAS 385-3366

ON STAGE IN CONCERT!
from Newfoundland
McPherson Foundation presents:
FIGGY DUFF
Folk songs and sounds of the Maritimes
"This band is simply the finest, most enjoyable and most stimulating group to appear in the county in years." — Toronto Star
SUN., JULY 13 at 8 P.M.
McPHERSON PLAYHOUSE
Tickets 4.50, 5.50, 6.50 at McPherson Box Office (386-6121) and usual ticket outlets. New ticket outlet: Visitors Information Centre
7-4

SHER-E-KHAN
THE FINEST IN FAR EAST CUISINE
Market Square
560 Johnson St., take stairs or elevator to 2nd floor
Quality food and Service at Sensible Prices
— Featuring —
Far Eastern Cuisine unique and authentic in every detail — flavoured to your taste. Vegetarian Foods prepared in the traditional manner.
Western Menu of Select Meats and Sea Food.
— Closed Mondays —
LUNCHEON, ANYONE?
Full Menu and Daily Specials
Full Buffet and Salad Bar 4.95
Served Tuesday through Sunday
Soup n' Sandwich, Salad 3.95
Hamburgers and Sandwich Selection
Licensed Premises
BONUS COUPON!
Bring this ad and receive a
20% Discount
on one meal (drinks excluded) for one person one time.
Honoured from 5:30 p.m. to 8:00 p.m.
Between now and September 13, 1980
7-11

West affairs get new cabinet clout

OTTAWA (CP) — Prime Minister Trudeau, whose government is attempting to win friends and influence people in the West, has created a cabinet committee on Western affairs.

Word of the committee came Thursday when the prime minister tabled in the Commons at the request of the Progressive Conservatives the composition of all cabinet committees.

One of the committees, priorities and planning, has almost as much power as did the inner cabinet that did most of the decision-making in the previous Joe Clark Conservative government.

The government has been giving increasing attention to Western alienation since the February election when only two Liberals were elected west of Ontario.

There are four Western Liberal cabinet ministers, including three senators, and all are on the Western committee. The committee is headed by Lloyd Axworthy, immigration and manpower minister.

Axworthy is regarded by some as a candidate to succeed Trudeau when the prime minister retires in a couple of years.

A prime ministerial spokesman said the committee was created about six weeks ago.

Trudeau said in a statement that all his 32 ministers attend the regular, full weekly cabinet meetings "which remain the focus of decision-making in government."

It is generally known that all major questions of policy go before the 12-member priorities and planning committee headed by the prime minister. It is doubtful that the full cabinet would ever overrule a decision by that committee. Thus it has about the same strength as the policy-making inner cabinet of the previous Tory government that often was mocked by the Liberals while they were in Opposition.

Next to the priorities committee, the most important group probably is the treasury board, headed by Donald Johnston. It is the only cabinet group created by statute and it gives final approval of all government expenditures. It has six members and six alternates.

Next came four committees — often called envelopes — which have considerable influence on spending. These are economic development headed by Senator H.A. Olson, foreign and defence policy headed by External Affairs Minister Mark MacGuigan, government spending operations headed by Privy Council President Yvon Pinard and social development headed br Jean Chretien, who also is justice minister.

'Didn't know widow's plight'

TORONTO (CP) — A Toronto alderman has told a coroner's inquest into the death of Lillan Hess — who starved to death in her filthy, ramshackle house despite having $135,000 in assets — that he didn't think she needed urgent help.

During his second day of testimony into the 79-year-old woman's death, Thomas Wardle said a letter he received from her lawyer last Aug. 20 did not indicate she was having serious money problems.

The letter stated: "Miss Hess is exceedingly frustrated by the fact she is presently unable to pay her bills and draw her weekly allowance from the bank."

Miss Hess, a former school secretary and volunteer pianist, died last December of kidney failure, malnutrition and dehydration. When admitted to hospital six weeks before her death weighing 54 pounds (25 kilograms), doctors described her as resembling a concentration camp victim.

NWT towns set to clear out

The Canadian Press

About 500 men, women and children in five communities in the Northwest Territories may have to evacuate as forest fires continue to sweep through the territory, Ray Desroches, N.W.T. co-ordinator of fire operations, said Thursday.

"The smoke was so thick and the fire behavior so erratic that we felt it would be best to engage in preparatory action in case the areas have to be evacuated," said Desroches.

He added, however, that the threat to the communities is not immediate.

An evacuation would force about 200 people from their homes in Fort Providence, on the west end of Great Slave Lake, another 75 from Kakisa, about 50 kilometres south of Fort Providence and 100 people from Enterprise, about 45 kilometres south of Hay River.

About 150 firefighters, aided by fighters from British Columbia and the Yukon, are battling 23 of the 75 fires still burning in the territory. Ten fires are not yet under control.

Meanwhile, life on rocky islands in Pelican Lake is no hardship for the 500 women and children who had to flee in front of a forest fire that threatened their homes.

Jonas Bird, a spokesman for the department of northern Saskatchewan, said Thursday living outdoors "is their lifestyle."

Bird said the fire, sending a pall of smoke skyward just north of the town, was two kilometres away from the community and was going the other way.

"Everything is under control," Bird said.

Frisk away, says Ottawa

OTTAWA (CP) — New rules will let federal prison guards skin frisk prisoners any time for any reason.

The new regulation was published this week in the *Canada Gazette* following a Federal Court of Canada judgment that called skin frisks degrading and humiliating1

Mr. Justice A.A. Cattanach ruled that prison officers, by their own regulations, must have reasonable grounds to force a prisoner to strip and be searched.

The regulation has been amended to allow skin frisks "for the good order" of a prison. The phrase reasonable grounds has been removed.

The Cattanach judgment resulted from a suit by a prisoner in a medium-security federal prison in Matsqui, after the warden ordered such searches of all prisoners leaving or entering the prison or seeing visitors.

The judge said this was not reasonable.

During a session of the Commons justice committee Thursday, Solicitor-General Bob Kaplan said such searches are the price of more open prisons.

Openness meant that drugs and other contraband were being smuggled into prisons by prisoners returning from leaves or by visitors.

Referring to hostage-takings this year, Kaplan said that "contraband is at the heart of every incident" and more searches would be necessary.

It was the price of an open system in which prisoners ate and worked together and mingled with visitors.

PHOENIX SummerTheatre
PLAYING TONIGHT
GABE
By Carol Bolt
Mature Entertainment
8 P.M. Phoenix Theatre
on UVic Campus
TICKETS AND INFORMATION
477-4821
University of Victoria

HILLSIDE GULF
Service Centre and Car Wash
Complete Automotive Repairs
MECHANIC ON DUTY
Mon., Tues. and Saturday 8 a.m.-5 p.m.
Wed., Thurs and Friday 8 a.m.-9 p.m.
Gulf 592-2444 Gulf
3095 Shelbourne

FIND YOUR PERFECT BUSINESS
at the
VANCOUVER BUSINESS OPPORTUNITIES EXPO
Sat., Sun., July 12-13 11 A.M. - 7 P.M.
SHERATON VILLA INN
4331 Dominion St., Burnaby, B.C.
INVESTMENTS FROM $1,000 TO $100.000
Gen. Adm. $3.00 Ladies Free
PRESTIGE PROMOTIONS 416-255-4684

$500 GRANT
HOMES BUILT PRIOR TO 1961
You now have $500 towards your bill for insulating your home if your home was built prior to 1961. The Canadian Home Insulation Program (Chip) offers all home owners 100% of materials up to $350 and 33% of labour up to $150. If you qualify why wait!
Phone for an In-the-Home Estimate Without Obligation
Weathergard Shop 652-4411

SAAB
TRY US ON FOR MID-SIZE
6-30
PLIMLEY
382-9121 1010 YATES ST., VANCOUVER AT JOHNSON

GOLF ARDMORE
NO PRIOR RESERVATIONS NEEDED, JUST ARRIVE FOR TEE-OFF.
656-4621

RED LION MOTOR INN
OLD FASHIONED SUNDAY DINNER
Served 2:00-9:00 p.m.
Assorted Salads
Honeydew Melon
Entree:
Chicken Cordon Bleu'
Scalloped Potatoes
Garden fresh Vegetables
Dessert:
Diplomat Pudding
Coffee or Tea
$6.50
Senior Citizens $5.25
Children's Menu Available
Reservations Recommended
Red Lion INN
RED LION MOTOR INN
3366 Douglas
385-3366
7-11

THIS WEEK IN THE LOUNGE!
MARLON & LOA
Mon. thru Sat. from 8 p.m.
Royal Oak INN
VICTORIA'S ENTERTAINMENT CENTRE
an attraction of
Prestige Entertainment

Royal Oak Inn
Our popular
SUNDAY BUFFET
in the Strathmore Dining Room starts on Sunday, July 6, 1980 from 11:30 a.m.
7.95 per person
Weather permitting enjoy eating on our sundeck amidst beautiful and fragrant surroundings of nature.
Reservations
658-5231
7-4

WIN A summerfunthing

Play it daily and be eligible to win weekly prizes. It's easy and it's fun — just follow the instructions below . . .

THIS WEEK'S PRIZES

1st

3-MAN DOME TENT
plus
Gas camping lantern and stove, 2 fuel cartridges, 3 nylon day packs, and a complete cooking/eating set.

2nd

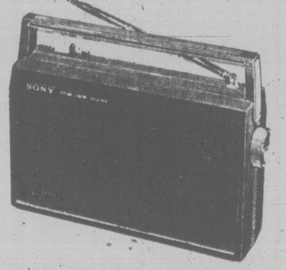

SONY PORTABLE AM/FM RADIO

3rd

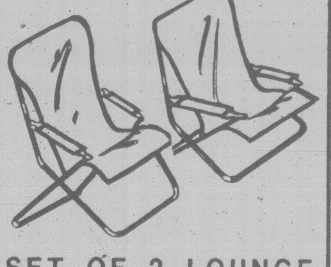

SET OF 2 LOUNGE CHAIRS
(3 sets to be won)

HOW TO PLAY
Locked inside the "SUMMERFUNTHING" safe are many valuable prizes. Some of those prizes could be yours if you find the correct PASSWORD that opens the combination lock. It's an exciting game that's fun and easy to enter. The instructions on the dial give you the position of the letters in the "SUMMERFUNTHING" PASSWORD. All you have to do is find the first letter to start. For instance, suppose you started at the letter E and the instructions read 2nd LETTER-FOUR COUNTER CLOCKWISE. Count four spaces in a counter-clockwise direction from the letter E and you arrive at the letter A. The next instruction reads 3rd LETTER-EIGHT COUNTER CLOCKWISE, so count off eight spaces in a counter-clockwise direction from the letter A and you arrive at the letter S. Finally the 4th letter. SIX CLOCKWISE means you count in a clockwise direction from the letter S and you arrive at the letter Y. In this example the PASSWORD is the word E-A-S-Y. To give you another clue and to add to the interest, each day's password is scrambled and you will find it at the bottom of the illustration.

GAME RULES
1. Winners will be chosen by random drawing from all valid entries. All winners must answer a skill testing question.
2. Winners from the previous week will be published in the Saturday Times and Sunday Colonist.
3. It is not necessary for contestants to buy the Colonist or Times to enter the SUMMERFUNTHING contest. An exact drawing of the entry form printed in the Colonist or Times may be made on a plain piece of paper. Note: copies produced by any other process will not be accepted.
4. The SUMMERFUNTHING judges will have the final decision on any interpretation of Game rules.
5. As a condition of receiving prizes, recipients agree to allow publication of their names and pictures in the Colonist or Times for no additional consideration. Submission of an entry indicates acceptance of all rules. No prize substitutions.
6. The contest is open to all readers of the Daily Colonist and Victoria Times on Vancouver Island and the Gulf Islands. Employees of Victoria Press and their immediate families are not eligible to enter.
7. In fairness to all, the Colonist or Times cannot answer questions or respond to phone calls or letters regarding THE SUMMERFUNTHING CONTEST.
8. All winners will be determined by a random draw from all valid entries.

HOW TO ENTER
Complete the puzzle and fill in the "PASSWORD" on the entry form. Clip out the entry form and send it to us in an envelope with the puzzle number printed in the top left hand corner of the envelope. (As illustrated.)

Be sure to include your name, address and phone number on the entry form.

Enter as many times as you wish but make sure each entry is in a separate envelope.

Mail your entries to:
"Summerfunthing"
Post Office Box 1390
Victoria, B.C.
V8W 3C4

or drop your entries off at
Victoria Press
2621 Douglas St.
Monday through Friday
8:30 a.m. to 5:30 p.m.

A new puzzle will appear each day, but the weekly winners will be selected from all entries submitted for the previous week's puzzles.

To be eligible, your entry must be received by 5:30 p.m. on the Thursday following the week the puzzle was published.
Enter daily, or as often as you wish, but be sure each entry is submitted in a separate envelope.

CRACK THE SAFE DAILY IN THE COLONIST and TIMES

unscramble the clue, then CRACK THE SAFE!

PUZZLE NO. 23
WRITE PUZZLE NO. HERE STAMP
"SUMMERFUNTHING"
POST OFFICE BOX 1390
VICTORIA, B.C.
V8W 3C4
THE PASSWORD IS ....
YOUR NAME ....
YOUR ADDRESS ....
....
YOUR POSTAL CODE ....
YOUR PHONE NO. ....
....

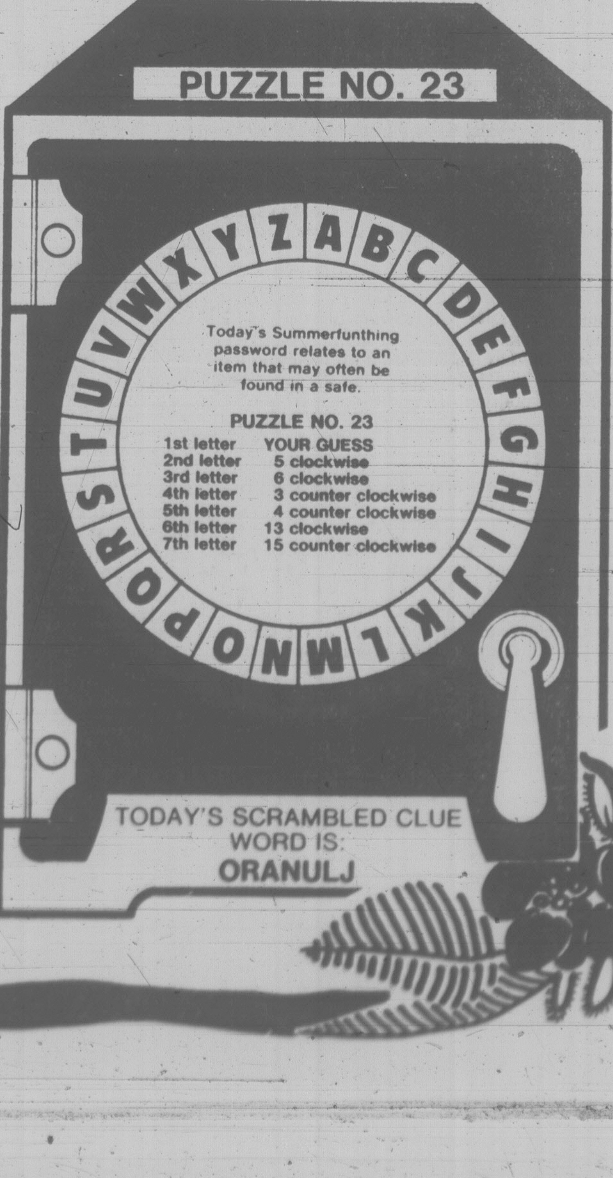

Today's Summerfunthing password relates to an item that may often be found in a safe.

PUZZLE NO. 23
1st letter YOUR GUESS
2nd letter 5 clockwise
3rd letter 6 clockwise
4th letter 3 counter clockwise
5th letter 4 counter clockwise
6th letter 13 clockwise
7th letter 15 counter clockwise

TODAY'S SCRAMBLED CLUE WORD IS:
ORANULJ

sports

West steals Warrior plan

Coquitlam Adanacs, representing Canada West, gave North American Native Warriors a lesson in their own tactics Thursday at Memorial Arena during one of the opening games in the Nations in 1980 world box lacrosse championship tournament.

"They took our game plan away from us. They outran us and outhustled us," said Warrior coach Ray Pinder after Coquitlam had chalked up a 16-9 victory before about 1,000 fans at Memorial Arena.

In the other game of the round-robin tourney at New Westminster, Canada East, represented by Brooklin Redmen from Ontario, rallied with a tying goal with 12 seconds left in regulation time and went on to defeat United States, 15-10.

Adanacs dominated their game from the opening whistle, holding period leads of 4-1 and 11-3 and outshooting the Warriors, players from the Eastern Can-Am League and the North Shore Indians, 61-39.

Only the spectacular goaltending of Ernie Mitchell kept Warriors in the game during the first period and early in the second frame.

Two power-play goals by Coquitlam's Mark Valastin and Randy Bryan appeared to break the Warriors' spirit late in the middle period and Mitchell pulled himself when Dan Wilson and Mario Govorchin scored a little later.

Mitchell was replaced by Gary Powles, who gave up a goal to Randy Delmonico on the first Coquitlam shot.

Dan Wilson scored three goals and assisted on three others to be named Adanacs player of the game. Bryan finished with two goals and two assists while other double tallies were added by Tim Baker, Jim Aitchison, Delmonico and Valastin scored two goals apiece. Other singles were contributed by Matt Aitken and Dave Cochrane.

Jeff Gill and Dave White scored two each to lead the Natives club and Mike Corneleous, Frank Davis, Wayne Baker, Verne Baker and Harry Powless scored single markers.

In New Westminster, Ken Cooley kept the game alive for Brooklin with his third goal of the night, permitting his team to go on to a 5-0 blitz in the 10-minute overtime period against the U.S.

Ian McKain photo

Checked as he attempts to get shot away at Warrior goalie Ken Mitchell is West's Gord Quilty

geoffrey miller
Associated Press

Eight years are enough

LONDON (AP) — The Moscow Olympic Games that Lord Killanin fought so hard to save will be the last for the Irish peer as president of the International Olympic Committee.

His term of office expires at the end of the watered-down Games and he insists he will not serve another four-year term despite heavy pressure from IOC members who want him to stay on for another year for the important Olympic Congress at Baden-Baden, Germany.

"No," Killanin said. "Eight years are enough for anyone.

"New ideas are needed. After the problems of Moscow and all that has happened in the last few months, the new president should take over immediately."

Killanin, who will be 66 during the Games, has achieved notable reforms during his eight years as President. But he has seen the Olympic movement come near to foundering on the political rocks and was powerless to do much about it.

The Irish peer, grandson of a Lord Chief Justice of Ireland, took over from the late Avery Brundage in 1972 and set about purging the Olympics of some of the old-fashioned dogmas that were choking them.

Above all he led the IOC in modifying the eligibility rules. Pure amateurism, which Brundage had fiercely championed for 20 years, was abandoned. Athletes were given the green light to spend as much time in training as they pleased, to be subsidized if necessary, and accept scholarships that went with sports activities, so long as they made no financial profit out of sport.

It was supposed to mean a leveling of standards after complaints that Soviet athletes were state subsidized while some of those from other parts of the world allegedly accepted phony university scholarships for the sake of coaching. Everyone was supposed to be on the same basis.

* * *

"We have to remember that we are moving into the last quarter of the 20th Century," Killanin said. And the IOC, with all its rich old men who had been brought up in another age, followed his lead.

Killanin also democratized the Olympic movement, giving a greater role to the the international sports federations and the National Olympic Committees.

But leading the Olympic movement through the 1970s was a job with hidden hazards.

Killanin and the rest of the IOC never anticipated the issue that almost wrecked the 1976 Olympics in Montreal. A few weeks before the Games the Canadian government refused to admit the athletes of Taiwan, whose Olympic Committee was recognized by the IOC.

The IOC lost that battle and the Taiwanese never competed. Next 26 African countries walked out on the eve of the opening ceremony, because a New Zealand rugby team was touring South Africa.

Some critics wondered if Killanin had been firm enough dealing with this double crisis. Would Brundage, the unyielding watchdog of Olympic principles, have taken a harder line?

The jolly president, who sought to sidestep many problems with a joke and a smile, set to work seriously in the next four years to see that the same problems did not arise at the 1980 Moscow Olympics.

The news that the Games had been awarded to Moscow was widely hailed. But the Games were thrown into disaray after Soviet troops moved into Afghanistan in December, 1979.

As President Carter called on the Western world to boycott the Games, Killanin sought to hold them together.

Again he was criticized for not taking a stronger line. Some IOC members said he should have told Western governments in no uncertain language to keep their hands off sport.

* * *

But the IOC, under contract to Moscow, was in a difficult position. If Killanin had clashed blatantly with Carter he could have been accused of being pro-Soviet. If he so much as hinted at denunciation of Soviet policy he would have been betraying his brief to keep the Olympics strictly non-political.

The boycott succeeded in part. Of the 147 National Olympic Committees recognized by the IOC, 85 are sending athletes to Moscow. The absence of competitors from the United States and other boycotting countries will devalue most of the events.

Killanin is a director of several firms and works for his living as well as leading the IOC on an expenses-paid basis. He has had little time to himself.

He suffered a mild heart attack in 1977 but after a rest was back on the job, travelling as much as ever.

Killanin's amiable personality and diplomatic methods are deceptive. Behind the scenes he is a tough negotiator.

Organizers of the Games at Montreal and Lake Placid, N.Y., had many tough sessions with him when deadlines were approaching and preparations were not going well. They laugh and shake their head if anyone suggests Killanin is too soft.

He is still a joker who handles problems with a smile but he is deadly serious when he discusses the dangers facing the Olympic movement.

"It will go on," he said firmly when some of his executive board cast doubts about the movement's future earlier this year.

But after Moscow somebody else will be leading the fight. Leading contenders for the presidency are James Worrall of Toronto, Juan Antonio Samaranch of Spain, Willi Daume of West Germany and Marc Hodler of Switzerland.

Late Dodger rally trips Nolan Ryan

By Associated Press

Nolan Ryan is almost impossible to beat with a lead in the late innings.

But Thursday night, Los Angeles Dodgers found a way — even if it wasn't very artistic.

Bill Russell doubled home the tying run, then Davey Lopes got the winner in with a weak tapper in front of the plate as the Dodgers rallied to beat Houston's hard-throwing right-hander, 4-3.

Before Thursday night, Ryan had posted a phenomenal 111-2 record in games where he held a lead going into the eighth inning.

In other National League baseball games, San Francisco Giants beat San Diego Padres 9-2, New York Mets blanked Pittsburgh Pirates 2-0, Montreal Expos trimmed St. Louis Cardinals 4-3, Philadelphia Phillies defeated Chicago Cubs 5-3 and Cincinnati Reds downed Atlanta Braves, 8-6.

It may not be long before Oakland A's bullpen staff start wearing "Work Wanted" sings after their starters made it 11 complete games in their last 14 American League games Thursday night.

Matt Keough went the distance against California Angels before losing 5-1 in the opening game of their doubleheader. Rick Langford came back to take the nightcap, 5-4.

In the other American League games Thursday, Boston Red Sox beat Milwaukee Brewers 7-0 after suffering a 2-1 loss in the opener of their twi-night doubleheader, New York Yankees toppled Texas Rangers 13-5, Minnesota Twins beat Seattle Mariners 12-4, Baltimore Orioles beat Chicago White Sox 9-2, Kansas City Royals edged Detroit Tigers 3-2, and Cleveland Indians downed Toronto Blue Jays, 7-3.

(Linescores on page 16)

Bakken heeds call from Lions

VANCOUVER (CP) — Ollie Bakken has answered the emergency call from B.C. Lions in their desperate search for an experienced middle linebacker.

The Canadian Football League team confirmed today that Bakken had agreed to terms

Bakken, a four-year veteran, had been in Toronto for talks with the Argonauts after being released last weekend by Calgary Stampeders.

The Lions lost import linebacker Sam Britts with a separated shoulder Tuesday in their 39-24 victory here over Saskatchewan Roughriders in the regular-season opener. Britts underwent surgery Wednesday and may be lost for the season.

Bakken was originally brought to the CFL by the Lions, but was released in 1975 when he couldn't beat out all-star Ray Nettles, who ironically now is with the Stampeders after playing for three teams in the Eastern Conference.

The opening win was doubly costly to the Lions because they lost wide receiver Tyron Gray for at least two months. Gray underwent surgery to have a torn hamstring muscle reconnected to the fibula bone near his left knee.

Blues bomb foes

MEDFORD, Ore. — Victoria Blues came up with 14 hits Thursday night to batter Medford A's 11-4 in a Northwest League baseball game.

Joe Lorenz led the batting parade with three hits in three trips to the plate while Jessie Moore came up with a double and a triple while driving in three runs. Jim Gaddis and Don Hyman also drove in three runs each.

Newly-acquired pitcher Eric Snyder came in briefly during the ninth inning but retired with a pulled hamstring muscle and Blues' new player-coach, Paul Stevens, is expected to join the team tonight during another appearance against the A's.

Several players, including Lozando Washington and Barry Moss, are nursing minor injuries but are expected to see some action tonight.

(Linescore on page 16)

NHL erred on overtime

TORONTO (CP) — A red-faced John Ziegler emerged from an National Hockey League Players' Association meeting Thursday and admitted league governors had overstepped their authority by approving overtime during meetings in Los Angeles last month.

The NHL president said he was under the impression the NHLPA already had endorsed overtime to decide league games.

Ziegler, himself a strong supporter of overtime, steered the motion through old-guard owners, who initially opposed playing extra time to ensure fewer ties, and the governors adopted a five-minute, sudden-death overtime period at their Los Angeles sessions.

Ziegler confirmed Thursday the governors had acted on the belief the players had approved overtime during their meetings at Montreal in June.

In fact, the NHLPA representatives on the NHL's rules committee deliberately left the Montreal meeting before the overtime proposal was introduced. Apparently none of the other committee members noticed that Craig Ramsay of Buffalo Sabres and Brett Callighen of Edmonton Oilers were absent when the committee recommended overtime be put to the owners.

"It was a mistake and they (the rules committee) voted unilaterally to bring in overtime," NHLPA president Phil Esposito of New York Rangers said Thursday.

Ramsay said he was surprised by the turn of events and said the overtime issue was "something to be bargained for" by the players.

Overtime now is among items to be discussed by the two sides before they can agree on a collective-bargaining agreement.

NHLPA executive director Alan Eagleson said the association will use the overtime issue as a lever to pry some concessions from the owners regarding free-agent compensation. The free-agency issue could lead to a termination of the present collective-bargaining agreement between players and owners on Sept. 15, 1982.

The players' association spent Thursday morning discussing an emergency fund to handle legal fees should such a strike take place or if the players are locked out at the start of the 1982-83 season.

The executive committees for both the players' association and owners are to meet July 29 to examine the overtime issue. Eagleson said he has been authorized to tell the owners at that time unless they are prepared to alter the present method of free-agent compensation the NHLPA will terminate the collective-bargaining agreement in 1982.

The NHLPA's argument is the movement and marketability of a player is limited if the general managers of his old and new teams can't agree on a player exchange.

If a formal exchange can't be arranged by the two teams, the matter of compensation goes to arbitration and a third party selects the fairer of two packages — a demand by the team losing the player and an offer by the team signing him.

Weekend in sports

A benefit men's softball game featuring members of the National Hockey League Vancouver Canucks and a world box lacrosse championship game highlight the sports viewing locally during the first part of this weekend.

As well, there are lots of other softball games, tennis, cricket as well as harness and auto racing. And there is the usual supply of sports on television.

TONIGHT

There is a lot of action for **softball** fans with Victoria Budgets meeting Yakima Pepsi in the conclusion of a Northwest Fastball League game which ended in a 4-4 tie in the eighth inning and a regular doubleheader. Play starts at 6:30 in Royal Athletic Park.

Tally Ho is playing Labatts at Central Park in a 6:45 Stuffy McGinnis Men's League game, and, in 6:30 games, Capital Builders meet Ingraham Hotel in the Heywood Avenue Men's League at Heywood Park and Sidney Hotel takes on Travelodge at Sanscha Park. Also at 6:30, a three-day men's tournament gets under way at Macdonald Park.

Harness racing continues at Sandown Raceway with a parade to the post at 5:20 Saturday's meet starts at 1:20 p.m.

SATURDAY

The annual City Open **tennis** championships wind up with the finals, starting with men's and women's singles, at 1 p.m. at the Oak Bay Tennis Club.

It's a big day for **cricket** players and fans with the official opening of the new pavillion at Beacon Hill Park at 3:45 p.m. by Lt-Governor Henry Bell-Irving. There's one Victoria and District Association game scheduled with Albion playing Castaways at 1 p.m. at Beacon Hill.

Canucks are taking on Heywood Men's League All-Stars in the benefit **softball** game at Royal Athletic Park at 2 p.m. with proceeds going to the George Pearkes Clinic for handicapped children. There'll be an autographing session at 1 p.m.

There's **auto racing** out at Western Speedway where the program of stock cars, super stocks and jalopies starts at 7 p.m.

And for the lacrosse fans, there's a game in the Nations 80 world championships at Memorial Arena with Western Canada against Eastern Canada at 8 p.m.

Television

Baseball begins the day's sports coverage at 11:15 a.m. with St. Louis Cardinals at New York Mets and Milwaukee Brewers at Toronto Blue Jays on Channel 5.

Sportsweekend on Channels 2 and 6 at noon highlight World Cup waterskiing, Canadian table tennis championships, and horse racing.

There's golf on Channel 4 at 1 p.m. with coverage of the U.S. Women's Open tournament.

The Players International Tennis Tournament is shown on Channel 4 at 1:30 p.m. and at 3:30 fans have the choice between racquetball on Channel 2 and Sports Spectacular, featuring U.S. acrobatic championships and world team speedway championships.

Wide World of Sports, on Channel 8 at 4 p.m. and on Channel 4 at 5 p.m., includes the world middleweight boxing title bout between champion Maurice Hope and contender Rocky Mattilio.

Four more Canucks join softball roster

Vancouver Canucks of the National Hockey League have added four new recruits to their lineup for a benefit exhibition softball game Saturday against Heywood Men's League All-Stars at Royal Athletic Park.

Tiger Williams, Glen Hanlon, Ron Sedlbauer and Jack McIlhargie will join their clubmates for the 2 p.m. game.

Vancouver players will be available for autographs starting at 1 p.m. and the programs are free.

Proceeds of the game will go to the George Pearkes Clinic.

THRILLS ★ ACTION ★ EXCITEMENT
AUTO RACING
SATURDAY, JULY 12th
★ Jalopies ★ Stock Cars
★ Super Stocks
GATES OPEN 6 P.M.
TIME TRIALS 6:30 P.M.
RACING 8 P.M.
PHONE 478-2148
ADULTS $4.00
STUDENTS AND O.A.P. $3.50
CHILDREN 6-12 $1.50
WESTERN SPEEDWAY
This week's racing program presented by
VICTORIA PUBLIC SAVINGS Credit Union
SWAP & SHOP SUNDAYS
8 a.m. to 3 p.m.

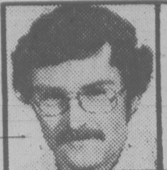

outdoors

by stewart lang

Salmon fishing good in several Island spots

Salmon fishing has been good in a number of spots around Vancouver Island during the past week — when the wind lets anglers get out on the water.

Karl Leong connected with the largest fish in **Finlayson Arm** this week, boating a 24-pound chinook on a Buzz Bomb in front of **Goldstream Island**. A few coho to five pounds are also showing with about two-thirds of the catch coming in on bait and one-third on hootchie-type gear.

Henderson Point is one of the better spots in the middle part of **Saanich Inlet**. That's where **Lorne Halme** boated a 21:04-pounder Wednesday on a Stingsilda.

Other good reports have come from **Indian Bay** and **Bamberton** with most catches made about the 100-foot depth first thing in the morning and deeper later in the day.

Only a few small chinooks are showing at **Deep Cove**.

Action has slowed a little off **Sidney** despite signs of numerous fish in the vicinity.

Three fishermen proved major exceptions to the rule. **Sid Wallace** landed a 36½-pounder Monday on a Stingsilda off **James Island**, **Wayne Fatt** netted a 27-pounder Sunday off the south end of **Sidney Island** and **Angela Nunn** took a 15:08-pounder while jigging a Norsilda off **Coal Island**.

Both the **Village Spit** and **Powder Wharf** areas of James are worth a try and some coho are starting to appear off **Island View Beach**.

★ ★ ★

Ken Young must be doing something right at **Pedder Bay**. He landed a 22½-pounder Monday evening after staging a spectacular half-hour battle with the lunker he'd hooked through the dorsal fin with a Stingsilda. With two small children in the boat, he had manoeuver the craft to keep out of a kelp bed and land the fish himself. The next morning, Ken went out and boated a 28-pounder using the same gear — this time hooked in the mouth.

Other fair catches were reported off the kelp on green and white hootchies.

Some giant chinooks are showing at **Becher Bay** but the fishing has been described as spotty for the number of boats on the water.

Brian Walmsley landed a 50½-pounder on a minnow Saturday morning near the **Trap Shack** and **Gerry McDormand** took a 40½-pounder Wednesday on an anchovy off **Beechey Head**.

Fair numbers of small coho round out the catch and most fish have been taken in the top 60 feet of water.

Returns of chinooks have been slow at **Sooke** although numerous limits of coho to eight pounds have been taken on green and white hootchies and Squirts and two to four ounces of weight near **Secretary Island**.

Bob Simpson also proved to be an exception. He boated a limit weighing 22, 20, nine and seven pounts Tuesday while trolling with anchovies at Secretary. A few sockeyes are also turning up.

★ ★ ★

Chinooks into the 30s are showing at **Port Renfrew** for trollers using whole herring near the point on the north side of the bay.

Further up-Island, moochers are landing spotty returns of chinooks to 10 pounds off **Bold Bluff** and near **Mill Bay**.

Nanaimo fishermen are experiencing hot and cold success off the **Fingers**, **Neck Point**, **Snake Island**, the **Brickyard** and **Sangster Island**.

Most of the catch is composed of coho to eight pounds taken in the top 20 feet of water using red and pearl Hot Spots, white hootchies or driftfishing gear.

A few chinooks to 30 pounds as well as "humpies" and jacks are also showing in waters between 100 and 150 feet in depth. Mooching with live bait has worked best.

The hordes of commercial fishermen aren't working weekends in **Barclay Sound**, so that's when sports fishermen are landing chinooks to 40 pounds off **Cape Beale** and **Bamfield**.

A few coho have also been taken off **Swale Rock**.

Cape Lazo, **Bates Beach** and **Storey's Beach** waters are yielding numerous coho to six pounds and a few chinooks to 24 using just about any type of lure, plug or bait. Buzz-bombers working the area off **Pallister Rock** are connecting with coho.

White or green and blue Hot Spots are nailing coho to six pounds while strip, cut-plug herring and blue-colored lures, hootchies and plugs are landing a few chinooks to 35 pounds right from **Deepwater Bay** through to **Mitlenatch Island**.

Freshwater fishing for trout has dropped off in some lakes while continuing hatches of black ants have promoted some fair fly fishing in **First** and **Second** lakes near **Nanaimo**.

★ ★ ★

NIBBLES: Victoria Fish and Game Protective Association members are extending an invitation to all shooters to compete in the Don Clare Memorial trap shoot starting at 6 p.m. Wednesday at their Malahat complex.

★ ★ ★

Fish and wildlife branch officials have announced the 1980-81 hunting regulations will be delayed this year.

Usually available around mid-July, the regulations will not be sent out to the usual outlets until the end of the month.

There will be an endorsement system in affect this season, including one on antlerless deer and spike bucks in a portion of the upper Nanaimo River (1-5). Hunters will have to mail in their purchased species licence with an "application for endorsement" to the regional branch office in the area they wish to hunt (Nanaimo for Vancouver Island and the part of the upper Mainland coast). These will be endorsed on a first-come, first-served basis up to the maximum number of animals to be harvested in each area.

COBLE'S FISHERMAN'S CALENDAR

Time for Each Day, "Tells When Fish Bite Best"

FOR THE WEEK JULY 13 THRU JULY 20

SUN	MON	TUE	WED	THU	FRI	SAT	SUN
13	14	15	16	17	18	19	20
12:20 P.M.	1:09 P.M.	1:56 P.M.	2:41 P.M.	3:24 P.M.	4:06 P.M.	4:48 P.M.	5:31 P.M.

All times are Pacific Daylight Time. Copyright 1980

Blacker the Fish — Better the Day for Fishing

Three Olympians at national meet

Victoria Olympians will be represented by three members at the Canadian swimming championships this weekend in Toronto.

Stan Davis, 19, will compete in the 50 and 100 metre freestyle; Wayne Kelly, 17, qualified in the 100, 200 and 400 metre freestyle and 100 metre butterfly; and Doug Portelance, a 22-year-old member who attends the University of Washington, qualified in the 100 and 200 metre backstroke.

All are leaving Saturday.

Davis is ranked sixth nationally in the freestyle and Portelance is included in the top 10 of Canada.

This time, Barbara should survive cut

Times News Services

NASHVILLE, Tenn. — Amy Alcott and Barbara Moxness fired identical scores of one-under par 70 Thursday to share the first-day lead in the United States Open women's golf championship.

The 28th U.S. Open, a $140,000, 72-hole event, is to continue through Sunday on the par-71, 6,229-yard Richland course.

Alcott, 24, of Santa Monica, Calif., bogeyed No. 16 and made a birdie putt on the final hole to preserve her one-under score.

Earlier, Moxness, 27, of San Diego, carded a three-under through the 15th hole, but bogeyed two consecutive holes on the back nine before finishing up with a par four on No. 18.

That gave the co-leaders a two-stroke advantage over a group of seven players who turned in 18-hole scores of 72. The group included Donna Caponi-Young, Marlene Floyd, Lori Garbacz and Martha Hensen.

This is the fourth Open start for Moxness, but the first three times she failed to survice the 36-hole cut. She's 34th on the Ladies Professional Golf Association money list with slightly more than $24,000 in earnings going into play this week. Alcott is second on the list with $132,000.

One of the pre-tournament favorites, Nancy Lopez-Melton, raised eyebrows a bit when she turned in a quadruple bogie on the ninth hole. But she managed to regain her composure and finish four strokes behind the leaders with a 74.

In a men's Professional Golfers Association event, Ron Streck, the 1978 Texas Open champion who took a week of the tour last week to rest, led a hot-shooting field of golfers on the opening day of the $200,000 Greater Milwaukee Open golf tournament with a round of 65 — seven under par.

U.S. WOMEN'S OPEN

Barbara Moxness	35-35—70
Amy Alcott	34-36—70
Marlene Floyd	36-36—72
Lori Garbacz	38-34—72
Donna Caponi-Young	36-36—72
Martha Hansen	37-35—72
Katryn Young	34-38—72
Janet Alex	34-38—72
Penny Pulz	35-37—72
Mitzi Edge	36-37—73
Jan Stephenson	37-36—73
Joann Prentice	39-34—73
Kathy Ahern	38-35—73
Luise Bruce	38-35—73
Marty Dickerson	38-36—74
Pat Bradley	40-34—74
Betty burfeindt	38-36—74
Eva Chaing	38-36—74
Nancy Lopez-Melton	36-38—74
Kathy McMullen	37-37—74
Cathy Morse	36-38—74
Donna White	36-38—74
Terri Moody	36-38—74
Joanne Carner	37-37—74
Sally Little	36-38—74
Sandra Post	**42-37—79**
Cathy Sherk	**41-39—80**

PGA AT MILWAUKEE

Ron Streck	34-31—65
George Cadle	32-34—66
Calvin Peete	35-31—66
Barney Thompson	35-31—66
Fred Marti	33-33—66
Miller Barber	31-35—66
George Archer	32-35—67
Danny Edwards	32-35—67
Mark Lye	34-33—67
Bill Kratzert	32-35—67
Bill Britton	32-35—67
Brad Bryant	33-34—67
Mike Harmon	32-35—67
Mike Reid	32-35—67
Cesar Sanudo	33-34—67
Dan Pohl	33-34—67
Howard Twitty	32-35—67
John Mazza	34-34—68
Joe Hager	34-34—68
Chi Chi Rodriguez	33-35—68
Johnny Miller	33-35—68
Jack Renner	35-33—68
Jeff Hawkes	32-36—68
Keith Fergus	32-36—68
Leonard Thompson	35-33—68
Jeff Thomsen	33-35—68
Dave Barr	**33-38—71**
Dan Halldorson	**35-36—71**
Jim Nelford	**36-37—73**

Budgets trying to extend lead

Victoria Budgets have a chance to increase their lead in the Northwest Fastball League while facing Yakima Pepsi tonight at Royal Athletic Park.

Action starts at 6:30 with the conclusion of a game which had been called with the scored tied 4-4 in the eighth inning at Yakima. A regular league doubleheader follows the conclusion of the delayed game.

Defending-champion Seattle Peterbilt follows Budgets by a game and a half while third-place Yakima is four back but has played 10 fewer games than Victoria because of rain and the eruption of Mount St. Helens.

	W	L	Pct.	GBL
Victoria	16	5	.762	—
Peterbilt	15	7	.682	1½
Yakima	7	4	.636	4
New Westminster	7	8	.467	6
Woodinville	9	12	.429	7
Westside	11	15	.423	7½
Clearbrook	6	10	.375	7½
Vancouver	4	14	.222	10½

BATTING

	AB	R	H	Pct.
Rob Guenter	11	1	4	.364
Mike Lalonde	26	4	9	.346
Randy Benn	101	17	29	.287
Dave Williams	81	6	23	.284
Dennis Eckert	120	12	33	.275
Reg Underwood	89	13	24	.270
Bob Burrows	69	11	18	.261
Mark Smith	12	1	3	.250
John Green	89	14	22	.247
Alden Govenlock	69	8	16	.232
Bob Wilson	87	5	20	.230
Carl Walker	112	11	25	.223
Warren Campbell	72	11	15	.208
Dave Wilson	5	0	1	.200
Pete Songhurst	54	4	10	.185
Norm Goudie	47	0	5	.106

PITCHING

Won - lost: Guenter 9-0; Cole 1-0; Smith 14-4; Wilson 7-6.

Strikeouts: Smith 132; Wilson 71; Guenter 63.

Earned run average: Cole 0.00; Guenter 0.40; Smith 0.68; Wilson 1.73.

Seaview sets top bow meet

Seaview Archers of Victoria will play host to the Pacific Northwest archery championships July 19-20 at Lansdowne Junior High School.

Some of the top competitors in the United States and Canada are expected to attend.

Leask earns win

Pat Leask covered the 6.5 kilometre course from Ogden Point to King George Terrace in 18 minutes, 22 seconds Wednesday to win the weekly City Cycle Club bicycle race along the Dallas Road waterfront.

Italian sailor rescued from flipped trimaran

NEW YORK (AP) — Antonio Chioatto, an Italian sailor who had been in the Transatlantic singlehanded yacht race, was rescued Thursday after spending three days adrift on his overturned trimaran 480 kilometres south of Newfoundland.

Bonnett joins Clan

BURNABY (CP) — Pat Bonnett, 29, a former offensive guard with Montreal Alouettes of the Canadian Football League, has joined the coaching staff of Simon Fraser University.

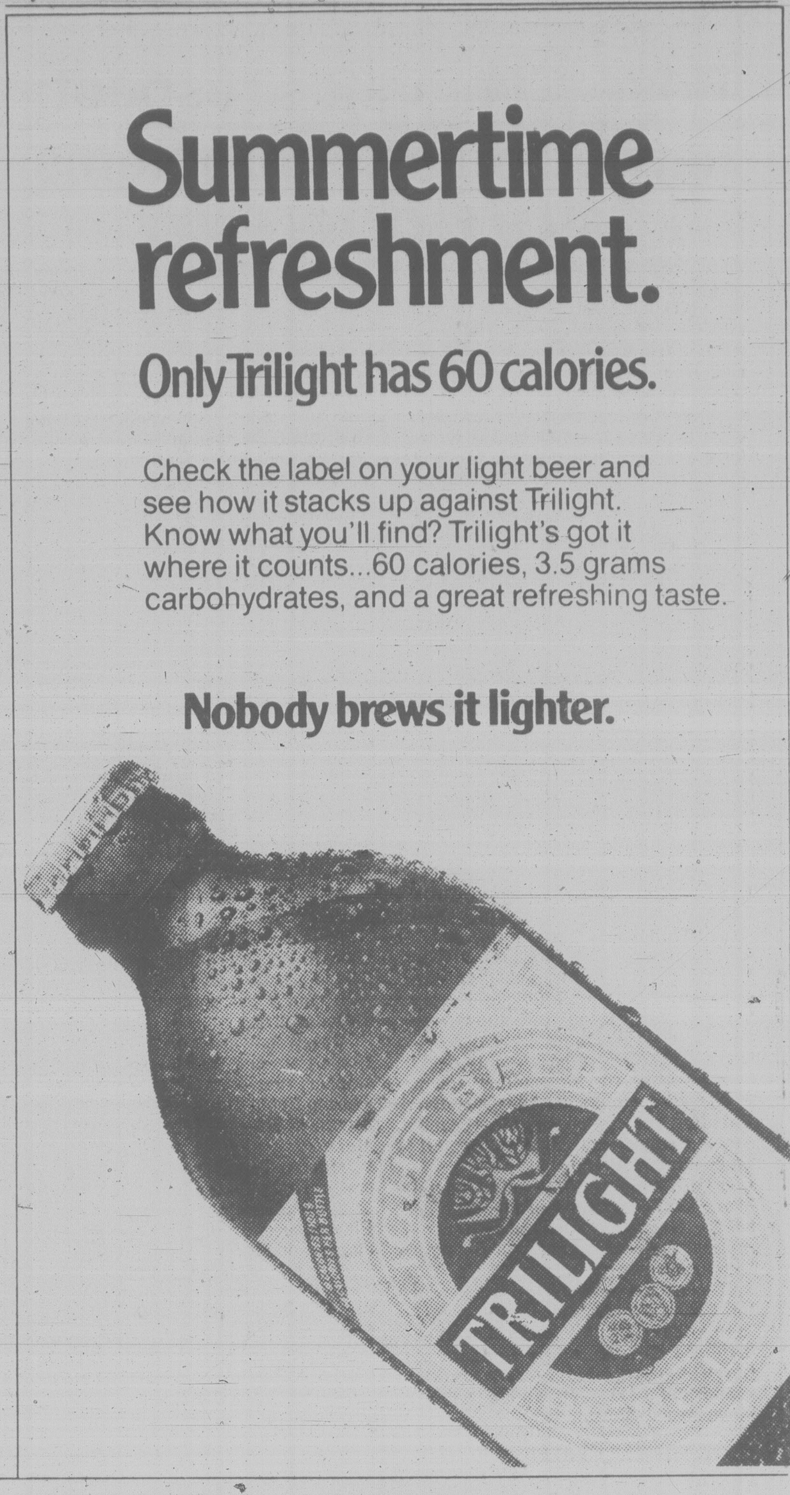

Summertime refreshment.

Only Trilight has 60 calories.

Check the label on your light beer and see how it stacks up against Trilight. Know what you'll find? Trilight's got it where it counts...60 calories, 3.5 grams carbohydrates, and a great refreshing taste.

Nobody brews it lighter.

K mart AUTO BUYS

- Prices effective until Saturday, July 12th, 1980.
- While quantities last.
- We reserve the right to limit quantities.

K mart's KM 360 Polyester/Fibreglass

RADIAL TIRES

FR78-14 53.77 EACH INSTALLED AND BALANCED

HR78-14 GR78-1 GR78-15 K mart Sale Price 54.77 each installed and balanced

The KM 360 is covered by our exclusive N.A.C. Plan. And to ensure safety and long tread life the KM 360 is guaranteed — not just rated — for 58,000 km.

N.A.C. NO ADDITIONAL CHARGE FOR • Installation • Balancing • Valve • Freight • Road Hazard Insurance • Single Tire Purchase • Puncture repair

IN ADDITION Every 8,000 km, for the life of your K mart tires we will perform without charge, these maintenance services: 1. Properly rotate tires 2. Thoroughly inspect tires 3. Check air pressure 4. Check valve stems 5. Check wheel balance 6. Rebalance if necessary 7. Check front alignment 8. Seasonal removal and installation of K mart tires

*FOR WARRANTY SERVICE, SIMPLY BRING THE WARRANTIED PRODUCT WITH SALES INVOICE TO ANY K mart AUTOMOTIVE DEPARTMENT WITH SERVICE BAYS

Tread design not as illustrated on all sizes.

DISC-DRUM COMBINATION SERVICE

K mart Special Price 62.00 For Most Cars

Price Includes: Front disc pads Quality rear linings Installation cost

In Addition We Will Inspect: • front outer wheel bearing • hydraulic system • brake drums and rotors • wheel cylinders. Oversize brake shoes extra. Additional replacement parts or services available at a nominal fee if necessary.

RESURFACING DRUMS 5.00
RESURFACING ROTORS 10.00
per wheel if necessary

SPEAKERS!

Coaxial speakers for quality reproduction

Outstanding sound reproduction in a 4 x 10" package which includes woofer, tweeter and crossover network for smooth response. Features 10 oz. ceramic magnets and 50 watt stereo output.

K mart Sale Price 32.99 pair #SK-4010C

#SK-975W Deluxe dual mount speaker Install as surface or flush mount. 20 watt stereo output. K mart Sale Price 22.99 pair

#SK-620C Coax flush mount speaker 5¼" air-suspension woofers and 2" tweeters. 40 watts max. K mart Sale Price 34.99 pair

#SK-6920C Coax rear deck speaker 6 x 9" air-suspension woofers and 3" tweeters. 50 watts max. K mart Sale Price 40.99 pair

University Heights Shopping Centre 3986 Shelbourne, Victoria, B.C.

around our shores

pat dufour

Ross commands respect; carried on after problems

Leading boats in the 2,308-mile Victoria-Maui race are nearing the end of their ocean trek and by now one or more may have gone over the finish line at the north end of Maui Kai.

While she may not win any silverware, **Jack Ross'** 41-foot sloop Rampart from the Comox Yacht Club deserves respect.

Having developed rudder problems in the heavy weather on the first day of the race, Jack ducked into a Washington port to have it fixed and then he and his crew carried on, knowing the rest of the fleet was making time while they were shorebound.

One of those crewing aboard Rampart is **Sid Halls**, who used to win more than his share of silverware when he raced with the Royal Victoria Yacht Club. If the rest of the crew has Sid's tenacity I know Rampart will be giving the other 35 boats a run for their money in spite of the initial handicap.

★ ★ ★

Two RVYC boats made excellent showings in races on the Mainland on the weekend.

Peter Dennis and **Bob Buffam's** Moon Dance was the first boat to finish in the Royal Vancouver Yacht Club's first annual Lasqueti-Texada race. Crewing with them were **Dave Shepherdson, Sandy McMillan** and **Mike Cranston.**

While they were first boat to finish, they had to settle for second spot in Division I, Pacific Handicap Racing Fleet. On corrected time they were beaten by six minutes by **Tony Leibert's** Clockwork of the host club. Tony had some pretty high-calibre talent in his crew, including the Canadian Yachting Association's national coach, **Steve Tupper**, and Vancouver sailmaker **Dave Miller**.

Peter reports they experienced every kind of weather in the 132-mile race — from brisk winds to drifters — making the race a good test for both boat and crew.

Peter reports Moon Dance also won the Canoe Bay Sailing Club's recent 48-mile Salt Spring Island race. Race officials had originally announced **Larry Mofford's** Main Brace as the winner but a check of handicaps gave Moon Dance the edge.

Vidas Stukas' 34-year-old Jan finished in third spot in the North American Dragon Championships, sailed out of the Royal Van. on the weekend. Considering the two boats that beat her were new fiberglass jobs, Jan and her crew gave a great performance.

Marty Godsil's Vigilant of the Seattle Yacht Club won the series with a total of 39 points, runner-up being **John Williams'** Eclipse with 42.7 points. Jan finished with 44.7 points.

Vidas now has his sights set on competing in the Northwest Dragon Championships, to be held in Seattle later this summer.

Before then, he'll be concentrating on his starting tactics. He feels Jan could have done even better on the weekend if she hadn't had to come from behind so many times.

Bent Jespersen's Polyestermite won triple honors at the Sidney regatta on the weekend, earning trophies for first over-all PHRF boat, first boat in Division I and first Star. Runners up in Division I were **Paul Longridge's** Saga, **Barry Wright's** Trade Winds Tri and **Rick Townshend's** Brilliant.

Top boats in Division II competition were **Gerry Porter's** Lickety Split, **Dennis Robinson's** Coco, **George Redzick's** Sea Jay and **Bob Ankersmit's** Windigo.

Saga won the trophy for six-metres, **Gary Rogers's** Tremor was the top Cal 20, Lickety Split was top cruising class boat and Coco won the trophy for Thunderbirds.

Rob Woodward won the trophy for Hobie Cats and was top Hobie Cat 16 skipper, runner-up being **Stan Knight**. The top Hobie Cat 18 sailors were **John Norwood, Barry Philbrook** and **Brian McLeod.**

Marcus Terpel won two trophies — one for first Sabot sailor under 14 years of age and another for best over-all. Placing second and third were **Paul Richards** and Marcus' brother **Willie**.

★ ★ ★

Members of the Esquimalt Squadron, Canadian Forces Sailing Association, will wind-up their week-long annual club cruise at Maple Bay Yacht Club this evening.

Several RVYC boats are heading for Thetis Island this weekend.

City girls at national tourney

Three Victoria girls are on the B.C. team competing in the Junior National Field Hockey Championships in Montreal today, Saturday and Sunday.

Heather Benson, a 19-year-old University of Victoria student, Nancy Charlton, 17, who has played for Mt. Douglas High School and the Vancouver Island Rep team, and 18-year-old Janet Ruest, who plays for Parkland High School and has been on the Island junior rep team, are making the trip.

The rest of the B.C. squad is made up of Jody Blaxland, Bev Kelly, Sherri Kirk, Dianna Popowich and Jennifer Leonty, all of Burnaby; Joni Franks, Helen Olynyk and Marianne Sekela of Kelowna; Terri Drain of North Vancouver; Eiko Tabata of Kamloops; and Laurie Walser of Surrey.

Coach of the B.C. girls is Nancy Archbould and the manager is Susan Oliver.

BASEBALL SCORES

AMERICAN LEAGUE

East

	W	L	Pct.	GBL
New York	52	27	.658	—
Detroit	42	34	.553	8½
Milwaukee	44	35	.557	8
Baltimore	43	36	.544	9
Boston	42	37	.532	10
Cleveland	38	39	.494	13
Toronto	33	44	.429	18

West

	W	L	Pct.	GBL
Kansas City	48	33	.593	—
Chicago	38	42	.475	9½
Texas	37	43	.463	10½
Oakland	37	46	.443	12
Minnesota	36	44	.450	11½
Seattle	35	46	.432	13
California	30	49	.380	17

Cleveland 013 002 100— 7 11 0
Toronto 200 000 010— 3 8 1

Denny (8-5) and Hassey; Clancy (7-6), Mirabella (6), Buskey (8), Barlow (9) and Whitt.

Boston 010 000 000— 1 4 0
Milwaukee 000 010 01x— 2 7 0

Torrez (4-9) and Fisk; Cleveland (7-3) and Moore.

Second Game

Boston 211 101 001— 7 11 2
Milwaukee 000 000 000— 0 5 0

Renko (5-2), Stanley (9) and Rader; Sorenson (7-5), Augustine (3), Flinn (6), McClure (7), Castro (9) and Martinez, Moore (9). **HR**: Bos — Lynn 2 (10).

Detroit 010 100 000— 2 9 1
Kansas City 020 001 00x— 3 7 0

Wilcox (8-6) and Parrish; Splittorff (6-6), Quisenberry (8) and Porter. **HR**: KC — Aikens (10).

Baltimore 521 000 010— 9 14 1
Chicago 000 000 110— 2 10 0

McGregor (9-4); Stoddard (8) and Dempsey; Burns (9-7), Proly (2), Hoyt (6) and Kimm, Seilheimer (9). **HRs**: Bal — Murray (13); Chi — Johnson (12).

New York (10)02 000 001—13 12 2
Texas 010 120 001— 5 12 2

Guidry (10-4), Lollar (7) and Cerone, Oates (7); Jenkins (7-7), Lyle (1), Medich (4), Kern (6), Johnson (8), Darwin (9) and Sundberg. **HRs**: NY — Nettles (15), Jackson (21), Spencer (8); Tex — Zisk (13).

Minnesota 600 033 000—12 20 0
Seattle 003 000 010— 4 8 3

Koosman (7-8) and Wynegar; Honeycutt (7-7), McGlaughlin (1), Dressler (6) and L.Cox. **HR**: Min — Morales 2 (5).

California 000 001 040— 5 5 2
Oakland 000 000 001— 1 5 2

Tanana (4-9) and Donohue; Keough (9-9) and Heath. **HRs**: Cal — Baylor (1); Oak — Armas (15).

Second game

California 000 000 310— 4 9 1
Oakland 210 020 00x— 5 7 0

Aase (5-9), Montague (5), LaRoche (7) and Cliburn; Langford (6-9) and Essian.

NATIONAL LEAGUE

East

	W	L	Pct.	GBL
Montreal	43	34	.558	—
Philadelphia	42	35	.545	1
Pittsburgh	42	38	.525	2½
New York	39	40	.494	5
Chicago	33	44	.429	10
St. Louis	34	47	.420	11

West

	W	L	Pct.	GBL
Los Angeles	47	34	.580	—
Houston	45	34	.570	1
Cincinnati	42	38	.525	4½
Atlanta	37	41	.474	8½
San Francisco	38	43	.469	9
San Diego	34	48	.415	13½

Houston 001 100 010— 3 8 0
Los Angeles 000 000 202— 4 10 1

Ryan (5-7), Smith (9) and Ashby; Hooton, Goltz (7), Sutcliffe (8), Howe (3-4) (8) and Yeager, Scioscia (8).

Pittsburgh 000 000 000— 0 3 1
New York 002 000 00x— 2 5 0

Candelaria (5-8), Romo (8) and Ott; Zachry (3-5) and Trevino. **HR**: NY — Mazzilli (7).

Chicago 200 100 000— 3 11 3
Philadelphia 00130001x— 5 8 0

Krukow (6-10), Caudill (4), Tidrow (7) and Blackwell; Ruthven (8-5), Noles (9) and Boone.

St. Louis 000 000 012— 3 11 2
Montreal 000 000 13x— 4 7 0

Forsch, Littlefield (3-2) (8) and Simmons; Palmer (6-2), Sosa (9), Fryman (9) and Carter. **HR**: StL — Oberkell (2).

Cincinnati 030 040 010— 8 10 1
Atlanta 030 120 000— 6 13 0

Leibrandt, Moskau (6-2) (5) and Bench; Niekro (6-11), Camp (6), Hrabosky (8), Garber (9) and Benedict. **HRs**: Cin — Knight (9), Bench (12), Concepcion (4), Driessen (10), Foster (10).

San Diego 000 100 010— 2 8 3
San Francisco 104 310 00x— 9 14 0

Jones (4-7), Lucas (4), Rasmussen (5), Kinney (7) and Tenace; Knepper (8-9) and Sadek.

NORTHWEST LEAGUE

Victoria Blues 000 005 411—11 14 1
Medford 000 001 030— 4 8 4

Jack Uhey (W), Tony Nigro (7), Eric Snyder (9), Mark Scott (9) and Don Hyman; Glass (L), Slattery (6), Soderman (7) and Altobelli.

PACIFIC COAST LEAGUE

Salt Lake 5 Spokane 2
Albuquerque 3 Ogden 1
Portland 15 Phoenix 6
Tacoma 4 Tucson 3

Young, Cook qualify for women's golf final

VANCOUVER (CP) — Defending-champion Lisa Young of Prince Rupert dropped a 10-foot putt for a birdie four on the first extra hole Thursday to defeat Dawn Coe of Cowichan and advance to the final of the B.C. Women's Amateur Golf championship.

Young was to face local golfer Lynn Cook in today's 36-hole final of the match-play championship at Shaughnessy Golf Club. Cook upset Gail Harvey-Moore of Vancouver two and one in the other semi-final.

"I don't think either of us played our best," Young said of Coe's and her own play.

Moore had been considered the favorite after posting the best score in the medal-play qualifying rounds Monday and Tuesday.

In earlier quarter-final play Thursday, Young defeated Valerie Westell of Vancouver two and one, Cook beat Joanne Smith of Victoria four and three, Moore easily handled Flo McFall of Richmond six and five and Coe defeated Jane Cousins of Vancouver three and two.

IF GARDENING IS YOUR OUDOOR RELAXATION
Here's how we can help you ENJOY IT MORE!
Heavy-duty gas-powered string trimmer!

CHARGEX
VISA
master charge

Here's the string trimmer that gives you gas-powered torque and portability. The Green Machine® Model 2500 features new TFC™ Tap-For-Cord line feed. A light tap on the ground releases fresh cord—automatically. This new Green Machine model also accepts quick-change metal blades for fast, efficient brush cutting. The Green Machine gas-powered trimmers. The tough ones, at a new low price.

The Green Machine®
ALF BECKER & SONS LTD.
(ISLAND MOWER CLINIC)
2981 TILLICUM RD.
384-6414 or 384-3911
7-11

charge it chargex & master charge
Ingledew's
VICTORIA STORE ONLY
CLEARANCE SALE
MEN'S SHOES
FLORSHEIM
SALE
Selected Florsheim lines — most were formerly
70.00 to 90.00
49.95
56.95 to 69.95
44.95
For 87 years, Florsheim has been the greatest name in men's shoes . . . we offer selected lines of these fine shoes at sale prices . . . good size ranges, including some up to 13's . . . in fact our size and pattern choice is excellent.
Broken lines Uptown shoes
Formerly 41.95 to 55.95 32.95
Open Friday night 'til 9
Ingledew's
for the great names in fashion
749 YATES STREET
no mail orders! no exchanges! no refunds at sale prices!

Colortron
RCA
1981 26" XL100 REMOTE
ON THE SPOT SAVINGS ON 1980 & 1981 COLOR TVs

CHANNEL LOCK TUNER

MODEL GER-689R
3-YEAR WARRANTY
(Choice of cabinet). Colonial — Contemporary or Mediterranean.
SPOT SAVING PRICE 995.00

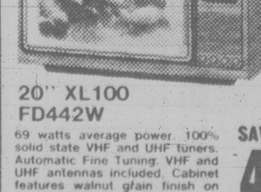

20" XL100
FD442W
69 watts average power. 100% solid state VHF and UHF tuners. Automatic Fine Tuning. VHF and UHF antennas included. Cabinet features walnut grain finish on durable plastic.
SPOT SAVING PRICE 499.00

Limited Edition

20" COLOR-TRAK REMOTE
Eight automatic systems plus the special Limited Edition features of Dual Dimension Sound (two 5" oval speakers), Super AccuFilter 100* picture tube and Dynamic Detail Processor. ChanneLock Remote Control. 113 watts average power consumption. Antennas included plus built-in cable TV and apartment antenna connection. Walnut grain finish on durable plastic.
MODEL FD498WR
SPOT SAVING PRICE 769.00

Colortron
COLOR TV AND VIDEO RECORDERS

DOUG SHEA
Sales Manager

SERVING THE PEOPLE OF VICTORIA FOR OVER 32 YEARS
3180 HARRIET
(Just off Burnside)
SALE AND RENTALS 383-9113
SERVICE 388-7885
NEW HOURS: Mon. to Sat., 8:30 to 5:30
Open Friday Night 'til 9:00
EASY TERMS AVAILABLE

ERWIN SHEA
General Manager

WE THOUGHT YOU SHOULD KNOW . . .
Celebration Sale
Summer has finally arrived

$400 DISCOUNT
CHOOSE FROM 24
5-DOOR HATCHBACKS

HORIZON 5-DOOR HATCHBACK
- Front Wheel Drive
- 4 Cyl. Economy
- Qualifies for 2% Provincial Sales Tax
- *33 M.P.G. Combined City and Hwy. Average

$400 DISCOUNT
CHOOSE FROM
26 3-DOOR HATCHBACKS

TC3 3-DOOR HATCHBACK
- Front Wheel Drive
- 4 Cyl. Economy
- Qualifies for 2% Provincial Sales Tax
- *34 M.P.G. Combined City and Hwy. Average

* TRANSPORT CANADA RATING
DEALER LICENCE 5295
7-10

Plymouth CHRYSLER Dodge Trucks SALES/SERVICE
ENSIGN CHRYSLER PLYMOUTH
TWO LOCATIONS
YATES AT COOK QUADRA at CALEDONIA
386-2411

SANDOWN HARNESS RACING

Thursday's results

FIRST — $800 — 1 mile pace — Class 4 — claiming.
Speedy Bluebird (Tutty) $5.30 $2.90 $2.60
Tobies Spark (Linford) 3.00 2.70
Macs Glory (Matthews) 3.10
Time 2:07/2. Exactor 6 & 8 $12.50.
Peggis Sugar Plum, Milt Rodney, Dixy Yankee, Rhythm C also ran.
Senga Carter scratched.

SECOND — $800 — 1 mile pace & trot — Class 4 — claiming.
Bosco Frank (Burke) $9.80 $3.70 $2.90
Roaming Pence (Gagnon) 3.20 2.90
Kurts Tuxedo (Stone) 3.40
Time 2:09. Exactor 8 & 6, $41.80.
Outasight Swede, Sudsey Dudsey, Cheyenne Mohawk, Snip Settor, Jos Premiere also ran.

THIRD — $800 — 1 mile pace — Class 2 — claiming.
Gladys Command (Sibiga) $7.50 $3.70 $2.50
Bay Bethany (Tonkin) 3.50 2.50
Jet Seeman (Stymest) 4.30
Time: 2:08. Exactor 4 & 5 $27.90.
Bangor Scott, Arts Choice, Tara La Belle, Outasight Margie also ran.
Senga Levi scratched.

FOURTH — $800 — 1 mile pace — Class 2 — claiming.
Katie Wonder (Hollingsworth) $5.10 $3.80 $2.40
Senga Blitz (Graham) 4.00 3.30
Montecristo Chip (Green) 3.90
Time 2:08. Exactor 8 & 5 $39.60.
Battle Chips, Carlisles King, Dianes Man, Rebel John, Andys Buzzer also ran.

FIFTH — $800 — 1 mile pace — Class 1 — claiming.
Von Von (Hollingsworth) $3.80 $3.20 $2.80
Worthy D.A. (Smith) 6.10 5.10
Ben Quest (Quinlan) 4.70
Time 2:09. Exactor 2 & 1 $20.00.
Lennies Choice, Loyal Nibs, Baroness Love, Claybrook Barry, Loki also ran.

SIXTH — $800 — 1 mile pace — Class 1 — claiming.
Wakaway (Graham) $36.30 $8.20 $4.00
Duane Relda (Quinlan) 3.80 3.70
Assiniboia Brave (Ericsson) 6.40
Time 2:07/1 NEW. Exactor 5 & 2 $175.50.
Stop Watch, Hidden Time, Charms All, Sheraton N also ran.

SEVENTH — $1000 — 1 mile pace — claiming.
Open Range (Sibiga) $28.90 $7.30 $3.60
Cut The Deck (Hudon) 3.90 4.10
Our Boy Chester (Quinlan) 5.30
Time 2:06. Exactor 2 & 6 $155.60.
Barbaras Don, Jimi Jude, Mr. Joe Kool, Senga Bogey, Delta Chief also ran.

EIGHTH — $1300 — 1 mile pace — claiming.
Boozers Delight (Jungquist) $11.10 $4.50 $5.30
Count Force (Smith) 4.00 3.20
Dusty Tex (Ericsson) 6.10
Time 2:04/1. NEW Exactor 4 & 2 $32.40.
Freemans Memory, Gil Counsel, Senga Lark, Holridge Emily, Dustys Bomber also ran.

NINTH — $1500 — 1 mile pace — claiming handicap.
Antique Adios (Hollingsworth) $4.30 $3.70 $3.00
Silent Shade (Stymest) 4.00 2.20
Red Tip (Bowman) 2.70
Time 2:04/3. Exactor 2 & 1 $10.70.
Bethany Pegassus, Pardner Jove, Amber Ferric also ran.
Handle Carefully scratched.

TENTH — $950 — 1 mile pace — Non winners two races lifetime for a purse.
BC Cinder (Joe Hudon) $10.40 $4.10 $2.50
Combat Osborne (Tom Burke 7.30 3.30
Maplebud (Sten Ericsson) 9.90
Time: 2:09. Triactor 3, 4, 8 $846.50.
Active Pass, Whistler Bamboo, Wise Jane, Holridge Gipsey, Bruiser Lad also ran.
Attendance 1,266. Handle $107,281.

Saturday's entries

Post time - 1:36 p.m.

FIRST — One mile pace and trot. Purse $800, claiming.
1. Successfull Order (Arsenault)
2. Ensign Win (H'worth)
3. Chocolate Wave (Jungquist)
4. Lennies Choice (Guest)
5. Irish Bravo (Ericssen)
6. Little Duster (Arsenault)
7. K Cash Adios (Graham)
8. Hidden Time (Virag)

SECOND — One mile pace. Purse $1050, claiming.
1. Rays Golden Patch (Hudon)
2. Pride Bay (Jungquist)
3. Northridge (Ericssen)
4. Candy Legs (Boyd)
5. Beau Gerry (Arsenault)
6. Woodys Kat (Armstrong)

THIRD — One mile pace. Purse $900, claiming.
1. Saska Wind (Ericssen)
2. Royal Toreador (Jungquist)
3. Holridge Bryan (Burke)
4. Little Duster (Hudon)
5. Lustre Stream (Vukelich
6. Rosie Posie (Coleman)
7. Dustys Ester (Arsenault)
8. Ruby Khan (Quinlan)

FOURTH — One mile pace. Purse $1150, claiming.
1. A E Sincous (Jungquist)
2. Winsome Shadow (H'worth)
3. Habitant Anik (Armstrong)
4. Mr. Graham Belle (Hudon)
5. Frosty Fonz (Tutty)
6. Zinger (Quinlan)
7. Cashiers Window (Quinlan)

FIFTH — One mile pace. Purse $1350, claiming.
1. Fort Tilden (Matthews)
2. B C Adios (Hudon)
3. Governor Star Boy (H'worth)
4. Boozers Delight (Jungquist)
5. Dustys Bomber (Guest)
6. Combat Lands (Ericssen)
7. Amber Ferric (Ericssen)

SIXTH — One mile pace. Purse $1500.
1. Come Local (Tonkin)
2. Kalamea Brad (H'worth)
3. Suito Sampson (Smith)
4. Maple Hills Smokey (Mohorich)
5. Call N Raise (Hudon)
6. Mitchs Butch (Quinlan)
7. Kentucky Rain (Hill)

SEVENTH — One mile pace. Purse $1800.
1. Delta Duke (Coleman)
2. Here By Chance (Hill)
3. Matsqui Miss (Ericssen)
4. Smokin Ellen (Burke)
5. Sweet Angie (Tonkin)
6. Irish Dawn (Hudon)
7. Recount Time (Quinlan)
8. Irish Flame (Ericssen)

EIGHTH — One mile pace. Purse $2200.
1. Shirley Mohawk (Boyd)
2. Loulabelles Choice (Hill)
3. Flash Fire (Hudon)
4. Winsome Adios (H'worth)
5. Andys Peyton (Marks)
6. Amortizers Beauty (Quinlan)

NINTH — One mile pace. Purse $5000.
1. Over Burden (Mohorich)
2. Michaels Glory (Graham)
3. Billy Barker (H'worth)
4. Magnus Almahurst (Quinlan)
5. Baron Nuff (Hudon)

TENTH — One mile pace and trot. Purse $800, claiming.
1. Irish Stadt (Urquhart)
2. Ivonne (Coleman)
3. Senga Suntan (Eaton)
4. Pasin Elroy (Thetford)
5. Outasight Swede (Wiseman)
6. Edgewood Sampson (Quinlan)
7. Hazel B Bow (Smith)
8. Senga Glo (Sibiga)

Also eligible: Peggis Sugar; Speedy Bluebird (Tutty).

Can Over Burden top record-setter?

With a British Columbia and Sandown record in the bag, can Michaels Glory do it any better this weekend?

Or will the western record-holder Over Burden be triumphant in a rematch this Saturday at Sandown?

The four-year-old Michaels Glory, driven by Rick Graham, captured the first test of some of the top standardbreds in the west last Saturday with a clocking of 2:00.2. This is best-ever time recorded in the province and just two ticks off the magic mark of 2:00.

Over Burden, which will be handled by Jim Mohorich and which has a 1:57.1 at Edmonton this year, was second, 3¼ lengths in arrears.

Naturally, it figures that both these pacers should be tighter for Saturday's rematch along with the balance of a small, but select, field.

The others in the $5,000 invitational event are Baron Nuff, third last week; Magnus Almahurst and Billy Barker.

In Thursday's program at Sandown, a disqualification resulted in a whopping triactor payoff of $846.50 in the last race.

Wise Jane, handled by Ernie Arsenault, was charged with interference and placed sixth. That moved Maplebud, the longest shot in ther field, up to the third position and produced a winning combination of the 3-4-8 numbers.

B.C. Cinder returned $10.40 to win, Combat Osborne paid $7.30 to place and Maplebud was $9.90 to show.

Grant Hollingsworth had a fine night at the reins, driving three winners, including a sixth successive triumph by Antique Adios in the feature race.

England out for 150 on first day of test

MANCHESTER, England (AP) — The West Indies dismissed England for 150 runs Thursday, the first day of the third cricket test at Old Trafford.

England was 95 for three at lunch, but Malcolm Marshall snapped up three quick wickets and Joel Garner two to leave the England innings in tatters.

West Indies hold a 1-0 lead in the series.

Brian Ross, unbeaten with 50 at lunch, went on to make 70 and was the only England batsman to defy the four-pronged West Indian pace attack.

England had recovered from 35 for three after a firce opening burst by Andy Roberts claimed openers Graham Gooch (2) and Geoff Boycott (5).

Carolan, Fox toss shutouts

Pitchers dominated both Stuffy McGinnis Men's Softball League shutouts Thursday night at Central Park.

Len Carolan led the way for Ingraham Rodeway Inn, which bounced Royal Oak Inn 10-0, while Ken Fox was the hero of the hour as Athletics blanked Seaspray Properties, 4-0.

Carolan pitched a two-hitter, striking out 11 batters and walking only two, and helped out on the mound with three hits, including a home run and a double, to drive in four runs. Reg King also contributed three hits to the Ingraham attack.

Fox hurled a one-hitter, striking out eight and walking two. Ross Anderson spoiled Fox's no-hit bid with a second-inning single.

Bob Bugslag set the pace for Athletics at the plate with two hits to score two runs.

In Victoria-Saanich Senior Women's League play at Hyacinth Park, Pam Jones boosted her pitching record to 15-2 by helping Island Dryco Breakers to a 3-0 decision over McDonald Furniture while Carol Newcomb pitched a six-hitter as Victoria Athletics topped Tillicum Shoppers Drug Mart, 6-0.

Jones struck out 12 batters while holding McDonalds to three hits and one walk.

Jane Stewart had two hits for the A's.

At Heywood Avenue Park, Victoria Athletics nudged Knowles Realty 3-2 in a Heywood Men's League contest. Steve Coleman led the attack with two hits, including a two-run homer in the seventh inning when A's scored all their runs.

In Macdonald Men's League action, Labatts tripped Mega Power 8-1 and Mayfair Insurance dropped Saints by the same count at Macdonald Park.

Royal Oak	000 000 0—	0 2 1
Ingraham	070 030 x—	10 11 0

Al Strandlund and Terry Strandlund; Len Carolan and Pete Rumsby.
HR: Ingraham — Carolan.

Seaspray	000 000 0—	0 1 4
Athletics	010 030 x—	4 8 0

Wayne Phillips and Avie Stubbington; Ken Fox and Jim Boyd.

VANCOUVER RACING

Entries for Saturday's thoroughbred races at Vancouver's Exhibition Park are unavailable due to transmission problems at Vancouver.

Thursday's results

First — $2,600, claiming, 3 and 4 year olds, 6½ furlongs
Foxarelli (Loseth) 11.10 5.70 3.60
Coole Park (Hoverson) 3.90 2.90
Bullet Man (Daponte) 5.10
Time: 1:20
Son Anthony, Charily, Autumn Wings, High Potential, Skovar, Sointula also ran. Track scratch: Partner At Last

Second — $2,600, claiming, maiden 3 year olds, 6½ furlongs
Running River (Munoz) 12.00 5.70 4.80
Lehman Glen (Mena) 7.50 4.90
Pass The Gold (Loseth) 8.50
Time: 1:20 4-5
Quinella: $37.20. **Daily Double**: $78.70
Solly's Son, Win A Dream, Bunk and Buck, Jonathan M., Champion Monarch, Minor Detail, Northern Doctor also ran.

Third — $2,600, claiming, maiden 2 year old colts and geldings, six furlongs
Star Of Courage (Crsco) 11.60 5.80 4.50
Pat's Memory (Mena) 7.60 5.20
North Lane (Johnson) 4.30
Time: 1:15 3-5. **Quinella**: $58.40
Dodge Ahead, Balance In Gold, Peaceful Sails, Ghost Ship, Ros To O'Cation also ran.

Fourth — $2,700, claiming, 3 year olds and up, 1 1-16 miles
Croque Monsieur (Frzr) 17.30 13.60 5.60
Financial Success (Patzer) 30.20 8.30
Gaelic Sun (Hoverson) 2.80
Time: 1:46 3-5. **Exactor**: $412.40
Clay's Road, Devil Darren, Local Boy, Down Town Cat, Cascade Billy, Markhill, Elky Jr. also ran.

Fifth — $3,400, claiming, maiden 3 year olds bred in B.C., 6½ furlongs
Harry Jerome (Crtn) 12.40 6.10 4.20
New Company (Munoz) 9.90 5.80
Run Joe (Krasner) 5.00
Time: 1:19 2-5. **Quinella**: $67.10
Phoenix Grove, Lorenzo, Rokatinda, Pop's A Cop, Foxy Maverick, Mick Itty Split also ran.

Sixth — $[illegible],400, claiming, 3 year olds, 6½ furlongs
Aztecan (Boyd) 6.40 3.80 3.00
Craig's Table (Williams) 3.30 3.00
L. T.'s Bud (Creighton) 3.30
Time: 1:18 3-5. **Exactor**: $[illegible]
Breezy Dan, Financial Solution, Dancing Regalia also ran.

Seventh — $3,400, claiming, 3 year olds and up foaled in Canada 1 1-8 miles
[illegible]

Time: 1:53 4-5. **Quinella**: $25.40
Snipe Hunter, Weedonal, Fleetin In, Barbs Knight, Sweet Ribs, Dannstar, Mactaquack also ran.

Eighth — $4,000, claiming, 3 year olds and up, fillies and mares, 1 1-16 miles
Chrystal Dianne (Krsnr) 13.40 5.80 4.90
Dorset Place (Creighton) 7.10 4.40
Moon Of Fire (Johnson) 3.90
Time: 1:47 3-5. **Exactor**: $153.70
Fitz And Starts, Jet A Belle, Champagne Mist, International Miss, Impressive An also ran.

Ninth — $5,200, claiming, 3 year olds and up, fillies and mares, 6½ furlongs
Miss Almeria (Loseth) 21.60 9.60 4.40
Hustling Annie (Krasner) 6.40 3.70
Minstrel Ship (Boyd) 3.40
Time: 1:19. **Exactor**: $174.70
Woodmont Clare, Enchante, Call Me, Crimsoon Point also ran.

Tenth — $3,500, claiming, 3 year olds and up, 6½ furlongs
Hacker (Williams) 6.10 4.20 3.80
Partisipaction (Mena) 6.60 5.10
Captain Courage (Hoverson) 6.80
Time: 1:19 4-5. **Quinella**: $17.90
Run The Tide, Coureur Temeraire, Classic Craig, Captain Cognac, Zac Zac, Tuff Terrific also ran. Track scratch: Jet Castle
Handle: $831,859. **Attendance**: 6,745

Layritz ousts Saanich squad

Layritz ousted Central Saanich 6-3 in a losers' bracket game played Thursday night in the Victoria and district Babe Ruth 14-15 baseball tournament at Luxton Park.

Terry Budzinski pitched the victory.

The tourney continues tonight with a winners' bracket game between Gordon Head and Esquimalt at 6.

Two Mikes lead Farmers

"Mike"-power helped Farmer Construction of the Victoria Cosmopolitan Senior League to a 9-6 decision over Victoria Merchants of the Pacific Coast Junior League in an interlocking baseball game Thursday night at Lambrick Park.

Mike Finlayson knocked in three runs on a double and a single while Mike Baier bashed two singles, scored twice and drove in two runs.

Ed Howell earned the pitching victory.

ROYAL OAK INDUSTRIAL PARK

is now being serviced. We have a variety of parcels of land available from ½ acre to 2½ acres with some owners prepared to build to suit. The industrial park is now a reality.

ARE YOU PREPARED FOR 1980
C.C.A.

24 strata townhouses fully rented, located on a waterfront park. Quality rental project suitable for group purchase.

RICHARD HOLMES BRIAN SPARK

Pemberton, Holmes Ltd
1000 Government Street 384-8124

MARINA
FABULOUS 1.5 ACRES
233' OF WATERFRONT

Only 35 minutes from Victoria and currently offering camping, moorage and sales facilities. Loaded with potential. The stately residence of over 4000 sq. ft. of living space (including a self-contained suite) offers many possibilities for future development. Offered exclusively at $390,000. Courtesy to realtors.

All inquiries to:
VALERIE STRETCH 743-4105
J. H. WHITTOME and CO.
MILL BAY 743-5573
7-11

OPEN HOUSE SAT. 1:30-4:00
1010 RIDGEWAY PL. Top of Greenridge

City views from a pretty lot on a quiet cul de sac together with a 4 bdrm., 3 bathroom home can be yours today. The spacious sundeck offers privacy. There is a good-sized workshop and double carport. Truly a good family home. Asking $96,500. Do come and view with your hostess:

LINDA K.
477-0141 479-8565
The Permanent
7-11

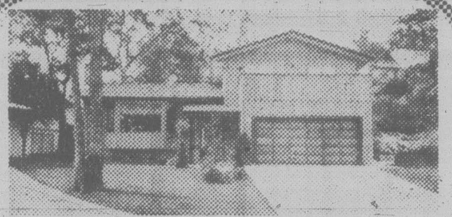

OPEN HOUSE 1:30-4:30 JULY 12
4125 BURNLEY CLOSE
— FOR THE ENERGY WISE —
3 bedroom contemporary with 2½ baths, finished family room with wood burning stove, 6" insulated walls and thermo windows throughout, electric heat. Living room and diningroom open onto lovely secluded rear patio. Built-in dishwasher, garborator, large assumable mortgage. Asking $128,500. MLS 047196.
AUSTIN MITCHELL 598-3533
OCEAN CITY REALTY LTD. 7-11 381-2233

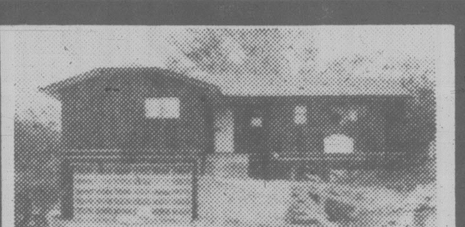

OPEN HOUSE
SAT.-SUN. 2-4
7236 KIMPATA WAY BRENTWOOD
A new quality built home just about ready for occupancy. Large bright kitchen, eating area, dining room and living room with views, five bedrooms, three bathrooms, family room and double garage. Must be seen from the inside. Close to ferries and marinas. Asking $117,000. MLS.
7-11
388-4434 TED RADWAY 477-6176
WESTMONT REALTY (1980) LTD.

OPEN HOUSE
SAT. & SUN. 1:30 - 4:00
3948 N. SHORNCLIFFE
(off Braefoot)
Peace and quiet, if you're tired of the daily hassle, this is for you. Modern 3 bedroom home on quiet dead end street, cathedral entrance, living room with feature fireplace, fully developed basement family room, wet bar, washroom and extra bedroom. Utility room leads to carport. Kitchen and dining room open to large sundeck from which you can stroll into your very private, natural garden and leave your cares and troubles behind. Asking $119,000. To preview call:
IRENE DALZIEL 477-6380
or CASTLE PROPERTIES LTD. 386-6164
7-11

OPEN HOUSE
SAT. 1:30-4:00
725 ROCKHEIGHTS

Immediate possession. 3 bedrooms, living room with fireplace. Dining room. Sundeck and patio. Recroom, Bedroom and Utility room on lower level. Asking Price $89,900.
BARBARA LIEBENAU/JESSIE McGRATH
479-3982 384-8001
Royal Trust
CORP. OF CANADA REALTOR

SOUTH OAK BAY — CHARMING HOME
2167 GRANITE ST. — "OPEN HOUSE"
THURS., FRI., SAT. 1:30-4:00
Situated on a large lot and placed well back from the street, this attractive home consists of a LARGE LIVING ROOM with dark oak floors and open fireplace. SEPARATE FAMILY-SIZED DINING ROOM, bright kitchen, master bedroom and bathroom on the main floor. Upstairs two more bedrooms and 3-piece bathroom. The laundry room is in the basement and there is an attached carport. Priced to sell at $134,000. Please call:
ALEC GOWER 592-2407
MARGETTS & GOWER OAK BAY PROPERTIES LTD.

A. E. LEPAGE
WESTERN LTD. REALTOR
"The name friends recommend"

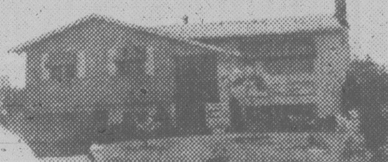

OPEN SAT. 2-4 4115 CORTEZ COURT
Situated on a quiet cul-de-sac in a prime Gordon Head area, close to schools, recreation and buses. This fine family oriented home has 3 bedrooms on the main floor plus 2 bedrooms and family room with fireplace down. Large sundeck off kitchen overlooking this exceptionally big lot which is just great for the kids. JUST LISTED and priced to sell at $94,900.
CALL DENNIS FERRILL 721-5340
OR DAVID SHERMAN 595-7990
OFFICE 477-7121
7-11

ANNOUNCEMENT
CANADA

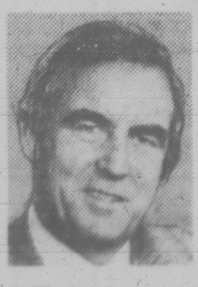

Arthur Block, President of Block Bros. Realty Ltd., and Mr. Bob Cullum, Sales Manager, are pleased to congratulate MR. TED WALFORD for being top salesman for the month of June and for being one of the five top salesmen in CANADA for Block Bros. Industries. Ted Walford is a member of the prestigious President's Club of Block Bros. Industries of Canada.

RESIDENCE OFFICE 598-1420
TED WALFORD
Block Bros. Realty Ltd.
(24 HRS.) OFFICE 477-1841

WATERFRONT
TOWNHOUSES
3RD AND BAKER AVE., SIDNEY, B.C.
OPEN TO VIEW
Saturday, July 12th 12:00-4:00 p.m.

Quality townhouses of two and three bedrooms from 1,410 to 2,032 sq. ft. Each unit has fireplace, two full bathrooms, massive waterviews and are right on the water. Energy conservation has been a major consideration. Priced from $128,064.00 to $179,460.00. For prior viewing call:
REALSPAN PROPERTIES LTD
JOHN F. COLWELL (592-9828)
388-6454

Premiers smiling

Continued from page 1

the Harbour Towers Hotel overnight, it is believed they did not get together until the official start of today's agenda.

The two premiers met for about half an hour in Bennett's office at the Legislature.

The visiting Alberta cabinet ministers met privately with their B.C. counterparts at the same time.

Then the three dozen politicians were whisked off to Government House in a fleet of limosines.

Bennett and Lougheed have scheduled a press conference at the end of the meeting, but no major announcements are expected.

Earlier, asked what he would do if Ottawa imposes an export tax on natural gas, Bennett said he wouldn't rule out any action, including a western sovereignty association referendum.

"But while I wouldn't rule out any action, I wouldn't rule any action necessarily in," he said in an interview during which he was asked whether an export tax might precipitate either a sovereignty referendum or a B.C. election.

He said there are no conditions under which B.C. would accept the tax, which he calls an outright money grab.

Meanwhile, in Montreal, federal and provincial ministers heard committee reports today and prepared an agenda for further talks in Toronto next week.

Federal Justice Minister Jean Chretien said he did not expect concrete results after only one week of meetings.

"It's a four-week conference," he said. "We'll take all the time we need."

Ersatz skin developed

CAMBRIDGE, Mass. (AP) — A living, skin-like tissue to replace burned skin and damaged blood vessels in humans has been developed by scientists at the Massachusetts Institute of Technology, a scientist says.

The laboratory-grown tissue is made, in part, from a patient's own cells, and therefore would not be rejected by the body, said Prof. Eugene Bell, who developed the replacement skin with several colleagues.

Bell said samples of the new tissue soon will be tested on patients at Beth Israel Hospital in Boston.

A detailed report of the technique is being prepared for publication.

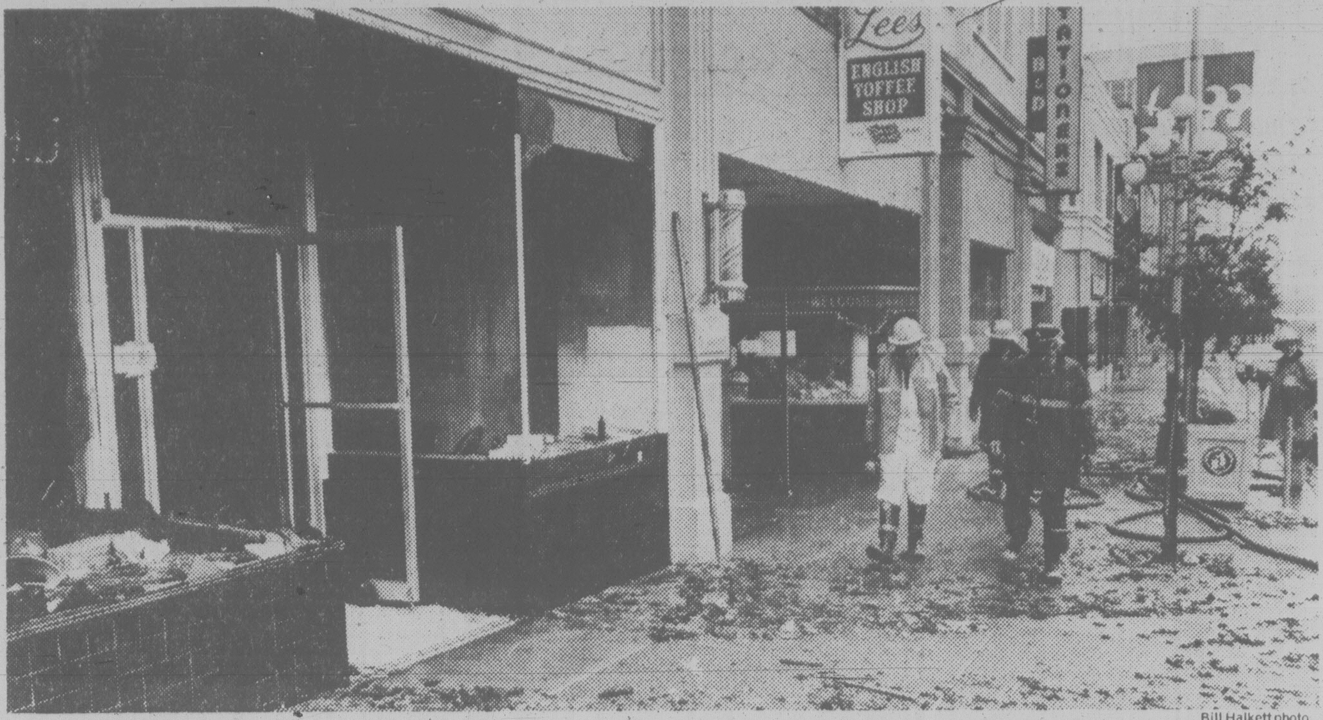

Bill Halkett photo

Broken glass and other material litters sidewalk at Yates and Broad as firemen start blaze cleanup

They're all on sale for one day only!

the Bay

SATURDAY

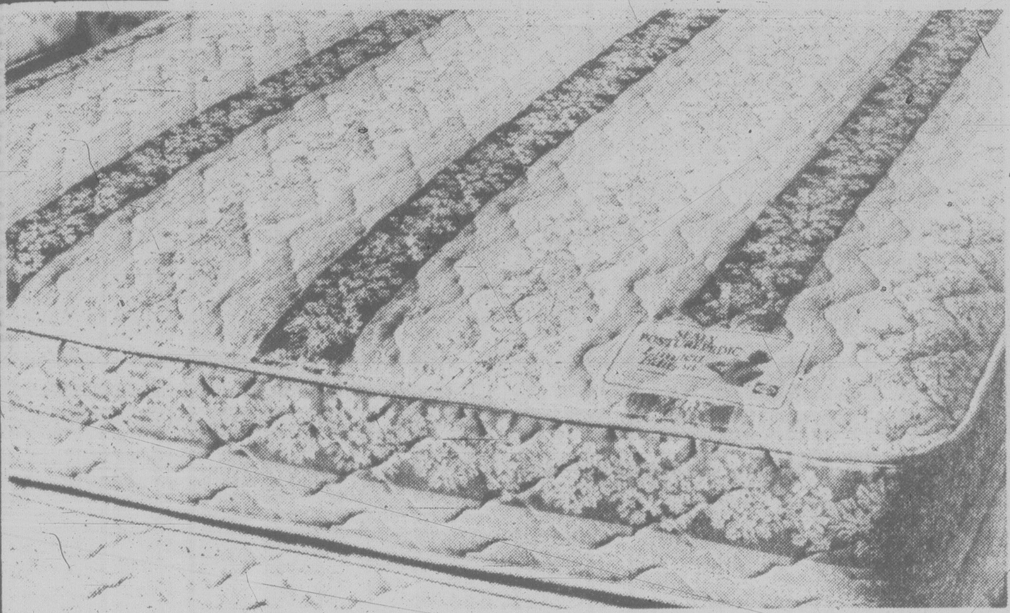

Saturday buys on Sealy queen size units

If you want top quality bedding at a budget price, come to the Bay! We've made a special purchase of Sealy Limited Edition Posturepedic queen size units, and we're passing the savings onto you. You'll get all the benefits of a superior bedding system, with longer wear, greater sleeping comfort and a much lower price tag.

Saturday only $549

Sleep Shop, Downtown Vancouver (sixth), Victoria, Park Royal, Richmond, Surrey, Lougheed, Champlain and Coquitlam.

Save $5 on a feminine, easy care gown

This machine washable long nylon gown is so cool and comfortable for a hot summer's night. It features spaghetti straps and is available in a range of colors, including cerise, sea blue, tangerine and violet. In assorted sizes. Our reg. $14.

Saturday only 8.99

Sleepwear, Downtown Vancouver (third), Victoria, Park Royal, Richmond, Surrey, Lougheed, Champlain and Coquitlam

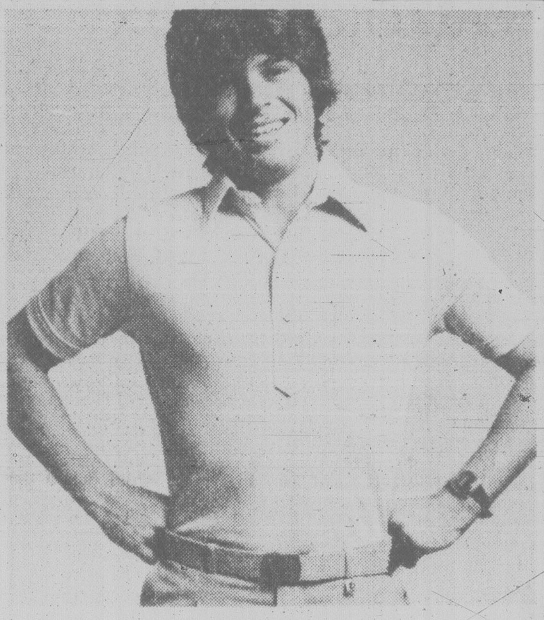

Pullover style short sleeve knit shirts

Our polyester/cotton shirts are made for your summer lifestyle, because they're completely washable. Just toss them in the machine at night, and wear them clean and fresh the next day. For extra comfort, they're knit to stretch with you. Available in powder, beige, navy or brown. Sizes S,M,L. Our reg. 9.99.

Saturday only 7.99

Baymart Men's Furnishings, Downtown Vancouver (mall), Victoria, Park Royal, Richmond, Surrey, Lougheed, Champlain and Coquitlam

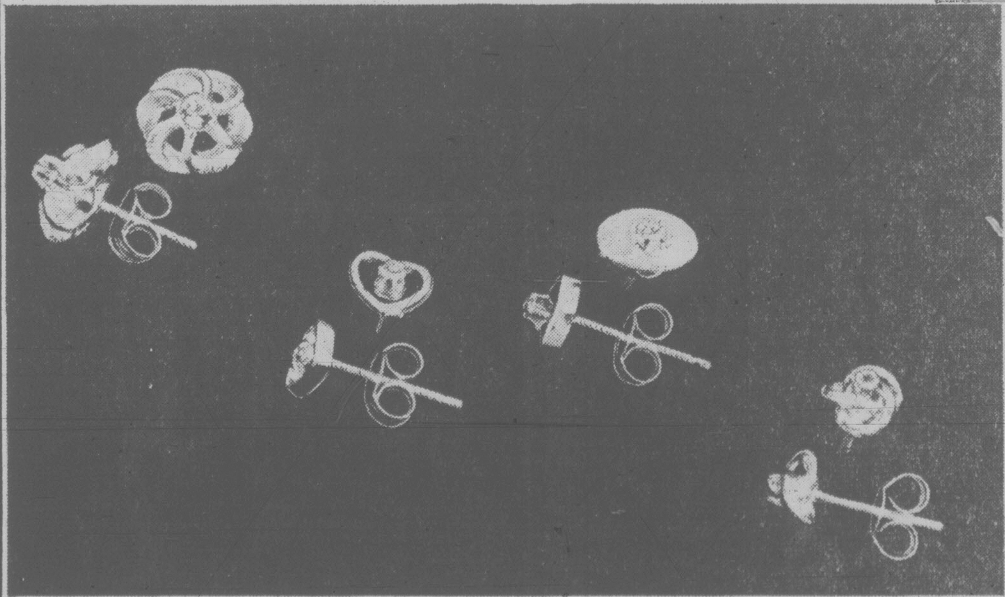

Diamond chip earrings at a special price

Thanks to a special purchase, you can own these beautiful diamond pierced earrings for under $30! All feature a sparkling diamond chip, and are set in gold plated sterling silver. Choose from four styles, including love knots, hearts, flower and oval designs. Shop early for best selection on this incredible offer.

Saturday only 29.99

Fashion Jewellery, Downtown Vancouver (main), Victoria, Park Royal, Richmond, Surrey, Lougheed, Champlain and Coquitlam

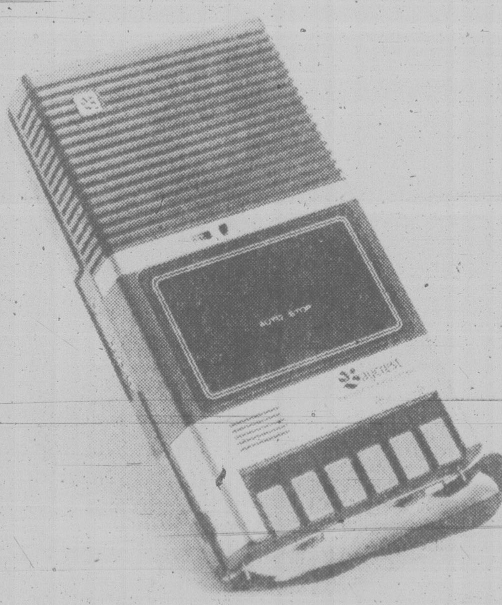

Baycrest portable cassette recorder

Our 100% solid state cassette recorder is a great asset to work or play. You can use it to record music, tape important meetings, keep a list of "things-to-do" and much more. Features sensitive built-in condensor microphone, auto-stop and handy tape counter. AC or DC operation. Model HB411.

(Batteries not included.)

Saturday only 46.99

Portable Electronics, Downtown Vancouver (fourth), Victoria, Park Royal, Richmond, Surrey, Lougheed, Champlain and Coquitlam

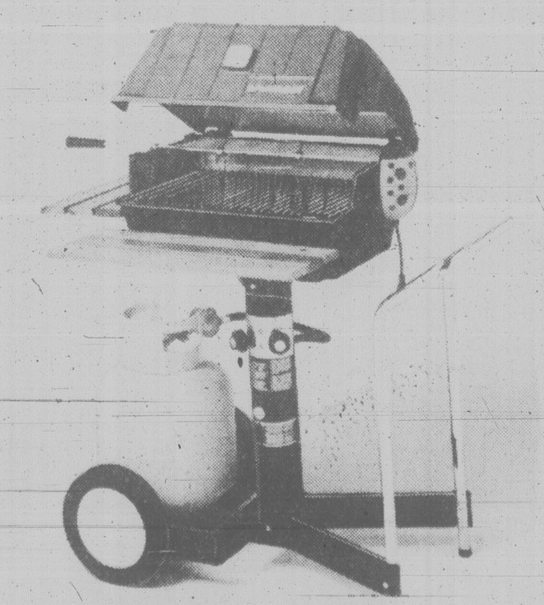

Save $60 on a gas barbecue

Our Baycrest barbecue features a spacious 346 square inch cooking surface; dual 15,000 BTU burners; heavy duty cast aluminum housing; 20lb. propane tank; rotary automatic starter; plus much more. Comes preassembled. Our reg. $329.

Saturday only $269

Optional rotisserie and two shelf kit. Our reg. 69.99 Saturday only 59.99

Hardware, Downtown Vancouver (mall), Victoria, Park Royal, Richmond, Surrey, Lougheed, Champlain and Coquitlam

Prices in effect July 12 while quantities last.

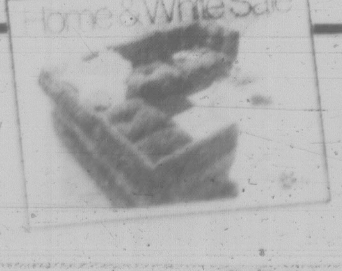

Semi-Annual

Home & White Sale

See our colorful flyer for more ways to save. Use your Baycard, Master Card or Visa!

Hudson's Bay Company

Discount

Give cash idea credit but the savings vary

John McKay photo

By
LORRAINE LOCHERTY

A controversial cash discount system launched in Vancouver recently is expected to hit Victoria in about a month.

The system, called Cash Discount Canada, is just starting in Nanaimo.

Under the plan a person who buys a $20 yearly card is promised discounts of up to 20 per cent at retail stores.

Jack Perry, who runs a buy, sell and trade publication on Vancouver Island, introduced the system to Nanaimo merchants.

He says nine or 10 retail stores have already joined. Perry has visited a few stores in Courtenay and says Victoria merchants will be approached in a month.

He has no shares in the B.C.-owned company and was attracted by the buy-for-cash philosophy.

But according to a recent survey in Vancouver, the cardholder might find the plan isn't really so great.

A survey of retailers advertised by the program as participants shows that most offer discounts of only eight to 15 per cent — and the discount might not apply to everything in the store.

One merchant even denied taking part in the program after a full-page newspaper ad two days earlier listed his store as one providing a discount to cardholders.

The first merchant talked to in the survey provided a surprise. A reporter asked how much she could expect off a $49 throw rug that she considered buying.

The salesman said the discount was 10 per cent off everything in the store, and offered the reduction on the spot without the card — an offer repeated at other stores.

At a news and gift shop up the street, the discount was offered on only a small selection of inexpensive souvenirs.

Other stores checked would not offer the discount on sale items.

The Discount Canada ad did not say whether the discount applied to everything in the store.

The promotional pamphlet available at shops said the customer is "assured discount of up to 20 per cent of all your purchases at each of these merchants."

Jim Gotsch, Cash Discount Canada spokesman, said this did not imply that every store was offering a discount on all merchandise.

A directory of participating stores, which the consumer receives on sending in his $20 for yearly use, lists the discount each store offers and any exempt merchandise.

There now are about 600 Vancouver area retailers taking part in the program, Gotsch said, about 170 more than were listed in the ad.

He said the company plans to issue monthly directory supplements to cardholders, advising them of new merchants and of any changes to a retailer's discount policy.

The company needs about 400,000 subscribers before it can make money, Gotsch said. So far only 120 have joined.

A spokesman for a participating optical shop said the program makes sense to the retailer if it works. Because there is no charge to the retailer in the first year of the program — a $50 fee is levied the second year if the retailer decides to stay in — it may cut down on the amount the merchant pays to credit-card companies, since that is levied on a percentage basis.

Most retailers said they joined the program to attract customers. They didn't consider the convenience of dealing with cash a factor.

"The retailer has nothing to lose," said Bill Leithead of ArtRageous, who joined the program in hopes of encouraging people to return to the store.

Since Cash Discount Canada only operates locally as opposed to international schemes like Travelsave, Leithead believes it will prompt return business.

Gotsch said the subscriber faces no risk in the program. If he is not happy with his $20 investment, the subscriber can receive a full refund in 30 days.

TOWN TALK

Even the people directly involved in operating the less than successful Victoria Princess ferry to Seattle are indulging in a little gallows humor these days about the vessel's poor traffic figures.

At a city council caucus meeting Thursday afternoon, Ald. **Bob Wright** disqualified himself from voting on a harbor rezoning bylaw — to allow the convention centre to go ahead — "because of my involvement with the Titanic."

Wright is head of the management committee on B.C. Steamship Company's board of directors, which operates the Princess.

* * *

There's a lady out there called Mrs. **Jane Fisher** — she's from Saskatoon — who says she can't believe the way tow companies operate in dear old Victoria.

Mrs. Fisher, here to attend a relative's wedding, says the bride's father's car, decorated with ribbons and flowers, was towed away from a lot near St. Andrew's Presbyterian Church on a Saturday night after 5 p.m.

She admits she's not sure whether the lot is posted but says in any event, what kind of grinch would tow away a wedding car?

"And besides, they tore the muffler off," she adds.

* * *

Another generally accepted supposition about Victoria has been shattered and **John Dyck**, manager of the McPherson Playhouse, is not unhappy.

Many say it's tough to get audiences into the theatres and concert halls in the summer here. But the late 1930s-40s revue show, *Blue Champagne*, which concludes its engagement at the Mac with two performances Saturday, proves if the show is good enough the season has no bearing, says Dyck.

The show has grossed more than $60,000 at the box office and in just 12 days — without a subscription base — smashed all previous McPherson records for an individual production, professional or amateur, including Bastion Theatre's all-time hit of last season, *Deathtrap*.

* * *

And you thought polishing the silverware was bad.

Paul's Motor Inn on Douglas Street is shining up its distinctive copper roof.

Manager **Joe Huebner** says the roof is treated so that it won't tarnish but every so often the finish has to be removed and re-applied — and that's what the workmen have been doing up there.

The inn chose not to let the roof turn green as the Legislative Building's copper trim has.

* * *

He asked if it was ticking, but the small square box given to Ald. **Robin Blencoe** was something unexpected — a wedding present from his city council colleagues.

The alderman from Fernwood ties the knot July 19 in Windsor, Ont. with **Victoria MacPherson**, now a PhD student in music at the University of Victoria.

The presentation of the silverware — for which his council colleagues all chipped in — surprised Blencoe at the Thursday meeting of the committee of the whole.

"Notwithstanding the rude comments that have been directed at you, we want you to have this token of our affection," said Mayor **Bill Tindall**.

"Is it ticking?" Blencoe asked Ald. **Bob Wright**, who has often clashed with Blencoe.

Blencoe pulled the blue ribbons off to discover two silver goblets and a silver salver.

* * *

The Visitors Information Centre is not about to follow the Vancouver practice and hit the streets loaded with dimes to plug parking meters for tourists.

To begin with, re-metering is illegal and secondly, out-of-province visitors already gets a break.

Jack Reid of the city traffic department explains that a visitor gets only a warning ticket when the meter expires, although he will eventually get a ticket if he fails to move the car.

"We believe this is a fair policy. It gives them two chances, instead of one. Most people understand how parking meters work."

Meanwhile, putting a dime in a meter about to expire is an offence which could bring a $3 fine for the car-owner. A vehicle in a one-hour meter must, by law, be moved when the hour expires.

* * *

When sunny weather shines over Victoria, dog walkers, joggers and fresh air nuts enthusiasts head for the Dallas Road waterfront in force. So do the roller skaters, it seems.

Town Talk hears that increasing numbers of non-wheeled pedestrians are peeved at the tactics of the skaters. Near-misses, bumps and spills are making many people nervous about mixing on the narrow paved paths with the speedsters.

However, Ald. **Ken Sinclair**, chairman of council's parks committee, says so far he hasn't had any complaints, not since council earlier this year gave up trying to draft a bylaw to regulate the fad's revival.

Roller skating looks so exciting, Sinclair says he's almost tempted to give the sport a try.

* * *

Remember the grand piano that slipped off the stage in the Prince George concert hall when someone pushed the hydraulic lift button at the wrong moment?

Well, the piano has been put together again and the repaired version will be played in Victoria this summer at the Johannesen (formerly Shawnigan) School of the Arts on the St. Michael's University School campus.

School spokesman **Larry Hnetka** says founder-director **J.J. Johannesen** has arranged for the piano, a Bechstein, to be used as a studio instrument for the artists of the piano faculty.

Its cracked sounding board has been repaired but a playing-in period is necessary as a kind of re-voicing of the instrument before it is returned to its original owners.

* * *

Former Manitoba resident **Bob Elliott** was intrigued by *In Case you're Wondering's* explanation of the town name of Hamiota, repeated in the street of that name in Oak Bay.

There was a postmaster by the name of Hamilton after whom the town was named, but because of confusion with Hamilton, Ont., the last half of the name was dropped in favor "ota," the Cree Indian word for "at this place."

Elliott said when he lived there he heard a different version from people who had resided in the area when it was first settled. They said Hamiota was an Indian name for "plenty of water."

And about 45 miles west of the town is the hamlet of Miniota, which Elliott said is the native word for "lack of water."

It is curious to note that Elliott also lived for a time in Estevan, Sask., and that this name, too, is represented in an Oak Bay street, which just happens to intersect with Hamiota.

Arneil rings ditch alert for Cordova residents

By **PAT DUFOUR**

Regional health officer Dr. Allen Arneil today warned Cordova Bay residents to keep their children out of ditches and to avoid eating watercress or other plants growing in ditches.

"There is no doubt in my mind that effluent is reaching the ditches and storm drains," Arneil said.

He said the degree of this can only be guessed at although in some areas it is suspected there are malfunctioning or partially functioning sewage disposal systems in as many as 20 per cent of the houses.

Individual householders, he said, where sewage disposal systems aren't up to par, can help by cutting down on water consumption and pumping out septic tanks if this has not been done in the last three to five years.

Screening of windows — to keep out flies that may have picked up disease from the effluent on the surface — also was advised by Arneil.

ARNEIL
. . . screen the windows

Cordova Bay resident Marilyn Berry Grant recently told Saanich council there have been several cases of hepatitis at Cordova Bay.

But Arneil said only one case has been reported this year, compared to 17 cases in the entire Capital Regional District.

"I do not consider hepatitis as a good indicator of a health problem. Certainly, it is in all probability present in sewage. On the other hand, it occurs in well-sewered areas," Arneil said.

"It is undesirable to wait for outbreaks of disease before trying to correct the problem. It is fortunate that the problem is on its way to correction. In the interim, steps are being looked at to alleviate the potential danger as far as is reasonably practical."

Saanich's engineering department have been making plans and preliminary designs since Cordova Bay was included in the sewer enterprise area in April.

Municipal engineer Cliff Warren has said the lower areas will have sewers by next summer.

Sewering the whole area is considered a five-year project, costing about $5 million.

Two more paddle

RCMP and federal prison guards were manning roadblocks in Metchosin this morning looking for two escapers from William Head prison.

Norman Lawrence Corkin, 23, and Joseph Roland Henry Derepentigny, 24, were noticed gone at 7 a.m.

A raft made of a section of old wharf was found beached near the prison.

Both were serving sentences for breaking and entering. Neither is considered dangerous.

Last Friday Serge Patry, 26, paddled his way to freedom in a makeshift raft and is still at large.

Curtis lobs it back

Finance Minister Hugh Curtis has thrown the convention centre controversy back to Victoria city council.

The minister has left the hot issue of where to build the trade and conference facility completely up to city hall.

In the letter dated Tuesday — when Mayor Bill Tindall and Curtis met to discuss the question — the minister reiterated the government's pledge of $6 million to the project.

"Having indicated that the financial commitment of the province remains intact and secure the government now invites Victoria council to confirm or reject the site in question," Curtis wrote to the mayor.

"If rejection is the decision taken by the majority of council then the invitation is offered to your council to suggest an alternate site. One or two locations have been mentioned informally and need not be legally described in this letter.

"From the outset the conference centre project has been considered as a partnership between the province and the city. On behalf of the provincial partnership, I now seek city council guidance as to site and commencement of construction."

Tindall and other pro-convention centre council members welcomed Curtis' decision.

The mayor and Ald. Bill McElroy were confident the Wharf Street site and the low-profile design by the Provincial Capital Commission would again be confirmed by council when the matter comes up again this month for a vote by city council.

Tindall said the initial design by architect Paul Merrick has undergone further changes. The Wharf Street facade has been reduced to around 14 feet — less than half the original height proposed for the building.

Ald. Robin Blencoe, one of the main opponents of the project, said he is disappointed with Curtis' reaction.

As finance minister, he had an obligation to examine the serious financial problems believed to face the convention centre, he said.

At least a dozen other Canadian cities are looking at building convention centres, and with the tough economic times ahead, convention business may not be so good for Victoria. Travel expenses are usually the first item chopped from budgets of businesses and organizations who meet at conventions.

But McElroy said there have been many applications to use the Victoria convention centre from across Canada and the U.S.

We have an instant big sister

City council agreed Thursday to enter a twinning arrangement with the city of Suchow, adding the Chinese metropolis to Palm Springs, Calif., and Napier, New Zealand.

Victoria will be strictly the little sister in the deal.

Suchow is an inland city about halfway between Shanghai and Peking.

No recent population figures are available, but one reference work cites a 1957 estimate of 670,000, which is 10 times the city of Victoria's present population. It is a major textile and flour milling centre.

The initiative was taken by Chinese-Canadian Richard Liu, who is teaching in Shanghai.

In a letter to Mayor Bill Tindall he said he first discussed the idea with Suchow municipal officials in March and was going to Peking this week to talk with people in the central government about the Friendship City project.

Council voted unanimously in favor of twinning with Suchow at its special caucus meeting Thursday.

Ald. Ron McKenzie said Suchow had a lot in common with Victoria, including beautiful gardens.

Ald. Frank Carson said there is no use in yet another twinning for Victoria unless it is done properly.

"If the Orientals take this business seriously, we should do no less."

Liu suggested in his letter that before the formal twinning takes place, a delegation of the mayor, two or three aldermen, the head of the Chamber of Commerce and someone from the McPherson Foundation should go.

He didn't explain the necessity for a representative of the last-named organization, which runs the city owned McPherson Theatre.

Liu also added that Venice has already become Suchow's twin, and there are nine Japanese cities are competing for the same honor.

Victoria is the only Canadian city to express interest.

IT'S A WIFESAVER

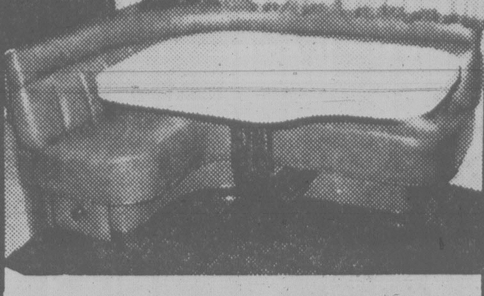

KITCHEN NOOKS
Custom-designed by master craftsmen.
Also a complete upholstering service.
HAGEL NOOK'S
2175 DOWLER PLACE Phone 384-5123
1 Block North of Memorial Arena

Whips enforce Iran's morals laws

By DOYLE McMANUS
The Los Angeles Times

TEHRAN, Iran — The penalty for sex between consenting, unmarried adults in Iran is 80 lashes each. If one of the criminals is married, that makes the charge adultery: 100 lashes for men, death for women.

Live music is illegal as are mixed wedding parties. Under the new rules, men and women must celebrate weddings in separate rooms. The manager of Tehran's Sheraton Hotel broke both those rules last week, and reportedly suffered 80 lashes with a short leather whip.

Seventeen months after they seized power from the crumbling regime of Shah Mohammed Reza Pahlavi, Iran's mullahs (Moslem clergymen) have cracked down. They are ruthlessly imposing strict Moslem standards of morality on their 35 million subjects, with a vengeance.

For serious breeches of morality, the penalities are Draconian. Last Thursday, two women accused of running houses of prostitution, a man convicted of raping a 10-year-old girl and a male homosexual were buried up to their chests in the ground, covered with white cotton hoods and stoned to death with rocks as big as grapefruit.

On Tuesday, seven men convicted of dealing in opium and heroin were driven to the Tehran street where they had sold their wares, lined up against a wall and shot.

Alcohol is illegal. Card-playing is illegal. Mixed swimming — men and women in the same pool — is illegal. As of Monday, even recorded music will be illegal.

All women who work in government offices must wear headscarves and "modest clothes." The Revolutionary Council says it will soon require them to wear a uniform — a long, shapeless smock over trousers — to ensure that modesty is preserved. Relatively few women defied the order Tuesday, but 131 were fired summarily from the army headquarters staff when they arrived at work with their heads bare.

"We do not care what the West says about us," the Ayatollah Ruhallah Khomeini said as soon as his Islamic republic was established last year. "Everyone must follow the rules of Islam."

"We never really believed him," a Tehran shopkeeper said Tuesday. "But they are enforcing a lot of things nobody ever thought they would enforce."

Many of the strictures against sex, drugs and music — stronger than those in any other Moslem country — have been announced before. But only recently have the mullahs sent their young Revolutinary Guards into the homes of suspected libertines on behalf of the Center for the Abolition of Sin, a kind of national vice squad, and it is only in the last few weeks that the Ayatollah Sadegh Khalkhali, the religious prosecutor who has handed out 400 or so death sentences, has stepped up his anti-drug campaign.

The reason for the delay, Iranians say, was political: only recently have the radical religious fundamentalists of the Islamic Republican Party held enough power to override the objections of more pragmatic leaders like President Abolhassan Bani-Sadr.

It is a sign of the mullahs' dominance now that Bani-Sadr and the moderate minority on the Revolutionary Council can only keep an embarrassed silence when Khalkhali, whom the president once tried to fire, announces that there may be thousands of executions to come.

The president and his men do not dare object for fear of being labeled "anti-Islamic" — the mullahs' favorite charge in the present wave of Moslem McCarthyism.

There is opposition and resentment, of course, but it comes mainly from the Western-oriented class, whose fortunes are now tied up with Bani-Sadr's. The Islamic Republicans seem to welcome the protests of the old elite, for they enable the mullahs to portray their "cultural revolution" to eliminate Western influence as a class struggle between the haves and the have nots.

To many of the inhabitants of south Tehran's dusty slums, only a few years removed from the primitive villages of the Iranian countryside, old-fashioned Moslem morality is the norm. "We want an Islamic covering for women," explained a young unemployed taxi driver, "one that will not stimulate men, that will cover the curves of a woman's body and hide her hair."

"The Western culture that the shah tried to promote was modern and sophisticated in our terms, but it is the enemy to these people," one European diplomat said. "They believe that their traditional culture, which the shah never could stamp out, is of equal value. And in many ways, you know, they're right."

Despite the zeal of its warriors, Iran's crusade against sin has fallen short of perfection. Alcoholic beverages are widely available on the black market — at $60 for a bottle of Scotch whiskey and $20 for a bottle of raw, homemade vodka.

The makers of pop music tape cassettes, "pirated" from records, say the impending ban on their product has increased sales by 50 percent. "All it's going to do is drive us underground, and raise our prices," said a New York-educated sales clerk at a disco music shop.

In the old red-light district of south Tehran, few prostitutes are left, but heroin and opium addicts still roam the streets and make their purchases in broad daylight. A Los Angeles Times correspondent visited the area recently, and watched as a jeep-load of revolutionary guards roared up. He was expecting to see a roundup of addicts but instead, the guards arrested the correspondent and told him he was not allowed in that area.

And even the earnest Moslems of the Center for the Abolition of Sin sometimes have a difficult time getting their message across.

The director of the center told a reporter of his rehabilitation program for prostitutes, under which the women are given small stipends and encouraged to look for honest work. The program, he assured the reporter, was a great success.

The moment he was out of earshot, a middle-aged prostitute, squatting nearby and swathed in a black chador (body veil), looked up and grinned a gap-toothed grin at the reporter.

"Hey boy," she said in serviceable English. "Come over here."

K mart
Gives Satisfaction Always!

SATURDAY
MONEY SAVERS
JULY 12 ONLY

SAVE 1.62 lb.
Delicatessen
SWIFT COOKED HAM
Delicious lean sliced ham.
K mart Regular Price 3.99 lb.
SATURDAY ONLY
LOOK HOW YOU SAVE 2.37 lb.

SAVE 2.14
DOUBLE HIBACHI
Adjustable grid — 4 Cooking Heights.
Sliding Draft Doors Size 10"x17"
K mart Regular Price. 7.77
SATURDAY ONLY
LOOK HOW YOU SAVE 5.63 each

FOR THE FISHERMAN
Bait Holders
SPRING KING
True Roll or Fast Flip model.
Assorted colours and prism.
K mart Regular Price. 1.77
SATURDAY ONLY
LOOK HOW YOU SAVE
1.07 each

SAVE 3.51
MEN'S KNIT SPORT SHIRTS
Short Sleeve — Regular Fit
Large assortment of colours and styles.
Sizes: Small, Medium, Large, Ex-Large.
K mart Regular Price 9.94
SATURDAY ONLY
LOOK HOW YOU SAVE
6.43

SAVE 2.26
LADIES
SUMMER SHIFT or SUN DRESSES
Assorted colours and styles.
Sizes: small, medium, large and ex-large.
K mart Regular Price 6.77
SATURDAY ONLY
LOOK HOW YOU SAVE
4.51

600 ONLY
DELSEY BATHROOM TISSUE
4 rolls per pkg.
K mart Regular Price 1.59
SATURDAY ONLY
LOOK HOW YOU SAVE 83¢
Limit 3 per customer

SAVE 62¢ ea.
3-lb. FRIDGE PACK FOR COOLERS
great for camping
K mart Regular Price 1.39
SATURDAY ONLY
LOOK HOW YOU SAVE 77¢

University Heights Shopping Centre
3986 Shelbourne St. (Saanich) Victoria, B.C.
Store Hours: 10 a.m. to 10 p.m. Mon. to Friday
9 a.m. to 10 p.m. Saturday
We reserve the right to limit quantities

Citrus fungicide causes cancer?

TOKYO (AP) — Japanese scientists have found that a fungicide applied to oranges, grapefruit and lemons imported from the United States may have caused bladder cancer among laboratory rats.

Kogo Hiraga, chief of the toxic materials section of the Tokyo Public Hygiene Research Centre, said in a telephone interview today that it is "almost certain" that heavy doses of the fungicide O-Ophenylphenol-Natrium, known as OPP-NA, caused bladder cancer in test rats.

His findings were reported to the U.S. health and welfare ministry, which plans to check the accuracy of the report.

Hiraga noted that the dose used was equivalent to a human eating several tons of citrus fruit a day.

NEW LOW PRICES
Munday's
famous summer shoe sale
now save up to 65% a pair
all groups remarked with further reductions
THREE SPECIAL GROUPS
Reg. to $ 35.00 | Reg. to $ 25.00 | Reg. to $ 15.00
Munday's
1203 Douglas Street 383-2211
ALL SALES FINAL AT SALE PRICES
7-10

Fatal disease rages in maternity ward

LISBON (Reuter) — A killer disease is raging out of control in Portugal's largest maternity hospital, and 25 of about 400 infected babies have died, a senior doctor said this week.

The mystery disease has been sweeping through Lisbon's Alfredo da Costa Hospital since December. And, said Dr. Jose Miguel Ramos de Almeida, the hospital's director of pediatric medicine, it has so far defied all efforts to eliminate it.

Babies normally contract the disease in the first two weeks of life. They suffer acute diarrhea, followed by dehydration, weight loss, and shock.

But the first symptoms are slow to appear, and many infected babies have already left the hospital. Doctors say late treatment diminishes their chance of survival.

Medical staff members have traced the origin of the disease to the hospital's emergency unit operating theatre, where most of the early cases were delivered by forceps.

Infected babies are isolated in special wards which are constantly swabbed with disinfectant. But Ramos de Almeida said: "There is an undisputable risk that the disease may spread to other hospitals."

Health authorities are unable to close the Alfredo da Costa hospital to carry out complete sterilization because, they say, other hospitals in the capital would break down under the resulting overload of patients.

The Alfredo da Casta handles about two-thirds of all births in Lisbon and accepts high-risk maternity cases from all over Portugal.

A public scare has developed over the disease. Some mothers are refusing to have their babies at the hospital, and Ramos de Almeida said at least one home birth has resulted in a child developing permanent brain damage.

Laboratory tests have not yet shown whether the disease is caused by a virus or bacteria.

But Ramos de Almeida says he is convinced that severe overcrowding at the hospital is at the root of the problem.

"When the hospital was built 60 years ago it was designed to handle 4,000 births a year," he said. "Now it has to cope with 13,500."

Many of the overworked hospital's facilities are outdated and inadequate. Wooden stairs and dingy corridors with peeling paint provide breeding grounds for bacteria.

Tranquilizer use ruled 'not for daily stress'

WASHINGTON (AP) — The Food and Drug Administration, concerned that millions of Americans are using tranquillizers "just to deal with the anxiety of living," wants doctors to be more selective in prescribing them.

The agency announced Thursday that manufacturers of Valium and other minor tranquillizers have agreed to revise their drugs' labels to tell physicians they are not for everyday stress.

An estimated 10 million Americans get prescriptions for five billion tranquillizers a year, and FDA Commissioner Jere Goyan said he is "especially concerned about people continually taking these drugs without knowing they are becoming physically and psychologically dependent." He said users also should be careful about taking them with alcohol or other drugs that affect the central nervous system.

Goyan said the tranquillizers "can do great good in helping people get through crisis situations or in helping with problems of mental illness."

"Yet millions of Americans are taking them habitually just to deal with the anxiety of living."

Drug industry spokesmen said that prescriptions of the minor tranquillizers already have dropped sharply in recent years. The FDA acknowledges a 25-per-cent drop in use of the benzodiazepine drugs, to 68 million prescriptions in 1978 from 90 million in 1975.

STAMP & COIN SHOW
Tally-ho Town & Country Inn
Nanaimo, B.C.
Friday, July 11 from 2 p.m. to 9 p.m.
Saturday, July 12 from 9 a.m. to 9 p.m.
Sunday, July 13 from 9 a.m. to 6 p.m.
FEATURES: BUYING — Selling — Trading of STAMPS * COINS PAPER MONEY * POST CARDS * COVERS * MEDALS * TOKENS * SMALL ANTIUES * GOLD & SILVER * and many COLLECTIBLES.
BRING YOUR COLLECTIONS FOR APPRAISAL or to sell to trade!
ADMISSION $1.00; Children under 12 yrs. free if accompanied by a adult.
Albert Kaiser Ltd. Calgary (403) 272-7494

TREMENDOUS SPECIALS
ON
SPRING and SUMMER FASHIONS
7-11
CHECK OUR SUPER SPECIAL RACK OF DAILY BARGAINS
Many, many other in-store Specials
Jaline's Fashions
James Bay Square
In the James Bay Square Mall, Simcoe at Menzies, 382-1023
Free Covered Parking behind Safeway Store
James Bay Square

MAKE THIS A GREAT DAY... COME TO
recreation: oak bay

people

Britain's longest-married couple, **Joe Orton**, 104, and **Harriet**, 102, celebrated their 80th wedding anniversary Wednesday at their cottage home in Great Gidding, England. The couple spoke to reporters about the secret of a happy marriage. "When you've found a sweetheart as I did," said Orton, "carry on courting her for the rest of your life just as you did before you took her to the altar." The couple met at a party in 1894 and were married in 1900.

Colonel Sanders

Colonel Harland Sanders is recovering from his bout with pneumonia and will probably be released from the hospital in Louisville, Ky., this weekend, a spokesman for Kentucky Fried Chicken Corp. said Wednesday. Sanders, 89, was admitted to a Louisville hospital June 30 for treatment of pneumonia of the left lung. He also has been under treatment for acute leukemia, discovered when he was being treated for pneumonia in early June.

How's this for one-upmanship? **Danny Thomas** recalls the time when the filthy rich **Mrs. Potter Palmer** of Chicago tried to impress the fabulously wealthy **Mrs. Jack Gardner** of Boston by showing off her dinner service for 50 made from solid gold. "Hmmm, yes, it is quite nice," murmured Mrs. Gardner. "But tell me, my dear, what do you use when you have guests for dinner?"

Two Soviet cosmonauts entered their fourth month in space Wednesday — spending their days experimenting, jogging, bicycling and listening to entertainment from earth. **Valery Ryumin** and **Leonid Popov** have been orbiting the earth since April 9 and no indication has been given of when they will return. In an interview, Popov said sleeping was a problem at first. "We've gotten used to it," he said. "The main thing is to fasten down your arms so they won't swim when you're asleep. That wakes you up."

A New York judge has formally granted a divorce to socialite **Hope Cooke** and the Choygal of Sikkim **Palden Thonup Namgyal**, ending a storybook romance that began in the Himalayas. A lawyer for Miss Cooke described the separation as amicable and said it provided for the care of the couple's two children.

abby

Dear Abby:

Now that Mother's Day and Father's Day are gone, and lots of June weddings have taken place, please say something about children who get married and never ask their parents to their apartment or home.

Most parents would appreciate an invitation to visit their kids, and if the kids don't want to bother preparing dinner, they could take their parents out. It would mean so much more than flowers, cards or a fancy gift.

Our son has been married for two and a half years, and we have never been asked to his place. I have hinted plenty. Is it OK to just drop in?

Bewildered Mother

Dear Mother:

If after "hinting plenty" for two and a half years, you still haven't been invited, you can assume that there's still a "DO NOT DISTURB" sign hanging on their door. And I agree, most parents would consider an invitation the best gift their kids could give them.

Dear Abby:

My husband never did any work around the house, primarily because he was never home. He was always involved in running his own place of business. Consequently, the painting (inside and out), window washing, carpet cleaning, housekeeping, cooking, plus all the yard work and gardening, were done by me all our married years.

At this time, we are building a new house, and I just finished painting the interior. (I laid all the brick for the patio.)

Now my husband wants me to start going to the office with him every day and be a steady office hand. As it is, I take care of all his bookkeeping and do the taxes.

Abby, I'm 59 and would love to take it a little easier now, don't you think I have earned a little rest?

Pushing 60

Dear Pushing:

Earned it? I'd say you *require* it! I'm exhausted from just reading your letter, lady.

Dear Abby:

I am a 35-year-old married woman. I am 5 foot 5, weigh 240 — down from 294 — and after wanting a child for nine years, I find that I am two months pregnant.

I am thrilled, but at the same time I have some fears because of my age and weight.

I understand that you have access to the very best medical advice, so would you please find out what my chances are for having a healthy, normal, full-term baby? Also, what are the risks involved with my own life?

Overage, Overweight and Overjoyed

Dear Over:

No competent physician would venture an opinion without first examining you. Simply knowing your age and weight is not enough. Don't listen to the Tales of your friends. Instead go immediately to your own doctor. Good luck and God bless.

Little house on the briny

By
LORRAINE LOCHERTY

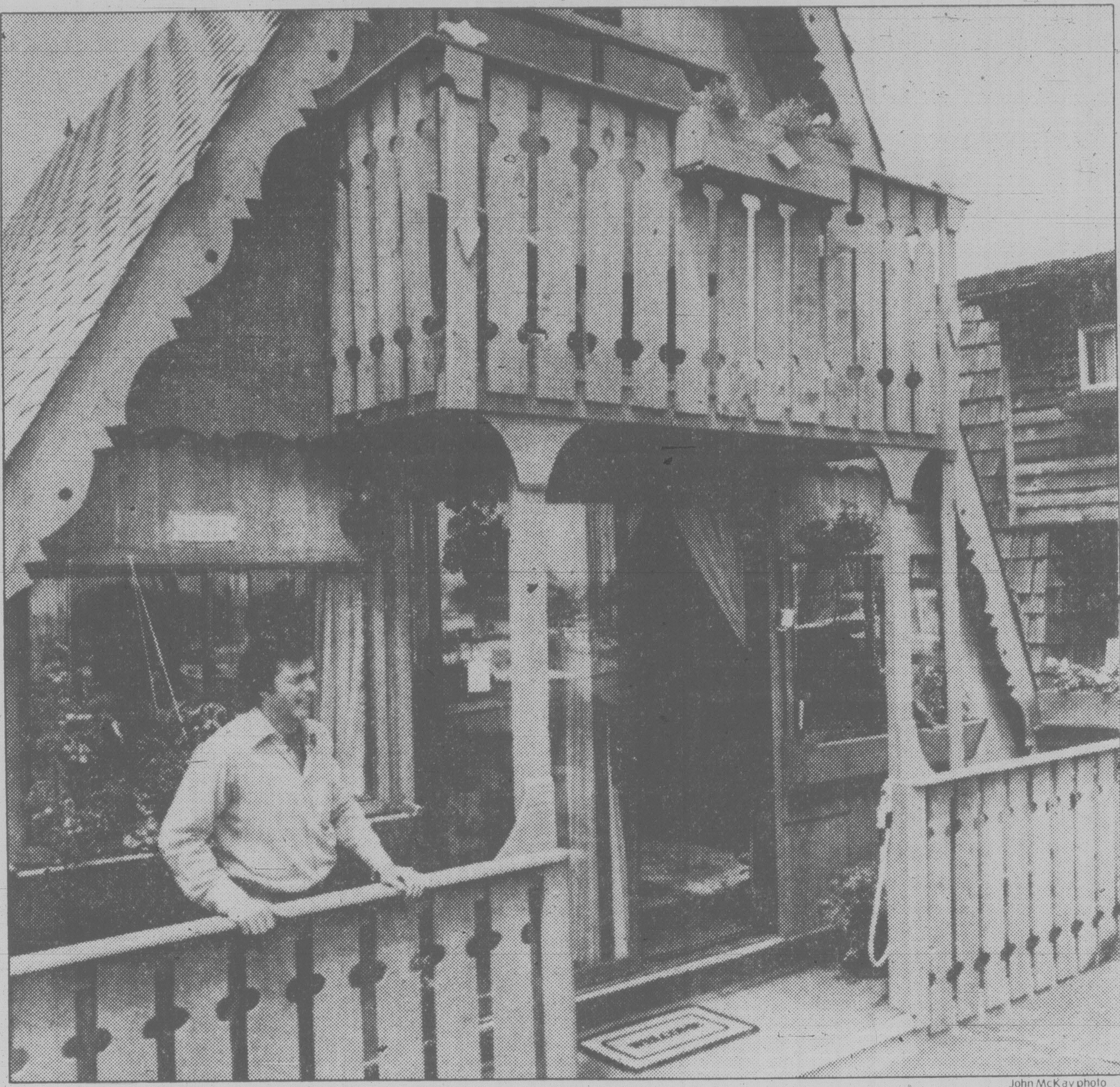
John McKay photo

Henry Landry surveys the world from the 'deck' of his two-bedroom chalet-style home

The earliest float homes in B.C. were built more than 100 years ago as logging camps along coastal inlets.

Entire communities — cookhouses, hotels and general stores — were established on rafts in some of the more isolated villages and supplies boated in.

During the Depression city dwellers discovered floating homes were one way to beat the housing shortage — and the tax collector.

A Vancouver city survey in 1938 reported more than 600 people living in houseboat shanty towns along False Creek.

A large Coal Harbor colony was dubbed "Shaughnessy Heights," after a wealthy residential neighborhood, because it was the only houseboat community with pumped water and electric lights.

Float home residents waged a running battle with city hall over sewage disposal, taxes and the general bad reputation of their communities.

The heyday of the float home has passed.

But the romance remained and a new concept of the float home as an alternate lifestyle is growing in popularity.

A modern Coal Harbor houseboat community, an assortment of well-built homes on floats, is thriving after the inevitable run-ins with city hall.

It has a Floating Homes Association, a community plan, and a two-storey suite of offices on a barge in Vancouver Harbor.

And Greater Victoria's only floating home community, a compact 14-house village in Esquimalt's West Bay Marina, has survived six years of financial and bureaucratic struggles.

The original concept of 30 float homes snuggled between 500 boats in the marina was abandoned after the first owners went bankrupt.

The float home owners formed an association and won some important victories, like a 40-year water lease with the federal government, offical recognition from the provincial government and an uneasy truce with the municipality.

Henry Landry, who moved into his float home 3½ years ago, says the association is still working to upgrade its standing in the general community.

Even though doctors, lawyers and dentists have selected the lifestyle, the image of float home owners as "wharf rats" lingers.

A chef by profession, Landry now works as a salesman for a meat company.

He shares a comfortable 1,100-square-foot A-frame chalet with his wife Elizabeth and a domineering cockatiel named Sam.

The two-bedroom home has been assessed at $38,000 and is heated exclusively by an oil stove that costs a maximum $60 a month in fuel bills during the winter.

The Landry residence is the largest float home at the marina. Most of the others are between 500 and 600 square feet.

The structure sits on 12 independent floats of styrofoam covered with half-inch plywood and fibreglassed.

The 33-foot-high, cedar-panelled interior gives Sam plenty of room to fly around.

Almost every available inch is converted to cupboards and storage.

Tomatoes, lettuce and other vegetables grow in window boxes and the Landry's are enjoying their third crop this year.

A $250 monthly moorage fee includes taxes, water and Hydro bills, but Landry is still fighting city hall for a proper house number and personal mail delivery.

It's about 10 per cent more expensive than living on dry land, but like his floating neighbors, Landry wouldn't trade the lifestyle.

He says he values independence, resourcefulness and the peace of mind brought by living on the water.

Marine dwellers enjoy a small town atmosphere and a sense of community spirit rare in the city, yet have all the urban comforts.

Landry estimates the population swells from 40 or 50 persons in the winter to between 150 and 200 during the summer.

There is always seems to be something going on, he says.

Yet shutting out the world is as simple as closing the curtains.

CB isn't dead — it's on television

BROCKVILLE, Ont. (CP) — The CB radio fad may be dying, but fear not, good buddies — CB television is about to be born.

Brockville Cable Telecommunications Inc. and the Cable Telecommunications Research Institute say they will sign a joint venture agreement today to start an experimental project — the first of its type in Canada — that will allow Brockville citizens to communicate by radio through their cable television system.

The companies say that starting this summer, several households will be supplied with small transmitter-receiver units that will be hooked into the cable network. By the time the experiment is in full swing, officials hope to have as many as 1,000 households involved.

"The main aim of the project is to expand the scope of a conventional cable television network by transmitting voice traffic similar to that of citizen's-band radio," said Kenneth Eland, general manager of Brockville Cable.

Eland said one cablevision channel will be set aside for the experiment but, because it takes less channel space to transmit voices than pictures, subscribers will have a choice of 40 new channels to talk on.

Besides being able to talk with each other, Eland said the hook-up will also allow subscribers to communicate with operators of mobile CB radios. But unlike CBers, the cable subscribers will not need a licence to operate their system.

While it is "a purely experimental exercise," Eland said if successful, the system may someday become a "national partyline" for hobby groups and clubs.

But Eland added that it has the potential for a more important use, saying it would be immediate mass communication in the event of an emergency.

Those chosen to take part in the experiment, which has been approved by the Canadian Radio-television and Telecommunications Commission, won't have to pay for the extra service. Eland could not say how much subscribers would pay if it becomes a regular service.

Officials for Brockville Cable and the Cable Telecommunications Research Institute, an Ottawa-based research and development organization funded by cable companies throughout Canada, will decide later this year if the experiment was a success.

your health

Tumor surgery not always necessary

I have a fibroid tumor in my womb. They said that an operation is not yet necessary. Are there different kinds of fibroids? My closest friend had a fibroid tumor and she was told it had to be operated on at once.

Mrs. M.R.

Dear Mrs. R.:

A fibroid tumor of the uterus, or womb, is a benign (non-cancerous) growth. These tumors grow in different parts of the uterus. Some may be attached to the outer covering of the uterus. Others grow on the inside surface. The largest number occur deep within the strong muscles of the womb itself.

Why some women develop fibroids others don't has never been fully understood. Yet a great deal of information is known about the hormones that may play some part in the formation of fibroids and the speed with which they grow.

Since the tumors, or fibroids, are non-cancerous they are not dangerous. Yet some of these tumors may grow to an unusually large size and cause pressure on the urinary bladder, or the large bowel, and produce symptoms related to both. Fibroids on the inner surface of the uterus may be responsible for excess bleeding at the time of menstruation.

Once a fibroid tumor has been found, the doctor continues to keep his patient under observation to be sure that symptoms do not change and thus indicate the need for surgical removal.

You should not be confused because of your friend's need for immediate surgery. Her problems were undoubtedly totally different from yours.

Dear Doctor

I am planning to have an operation to remove the sagging bags under my eyes. One of my friends told me that this could affect my sight. Is this possible?

Mrs. S.D.

Dear Mrs. D.:

There are few more gratifying operations from a cosmetic point of view than those done by plastic surgeons to remove the sagging skin and fatty deposits in the upper and lower eyelids.

Many women — and men, too — are undergoing this safe and not too difficult operation in order to enhance their personal image.

The friend who gave you that bit of false information, and thereby terrified you, must have gotten that "knowledge" from the "world famous" Encyclopedia of Medical Ignorance. How some people come up with ideas like that is a mystery to physicians!

herman

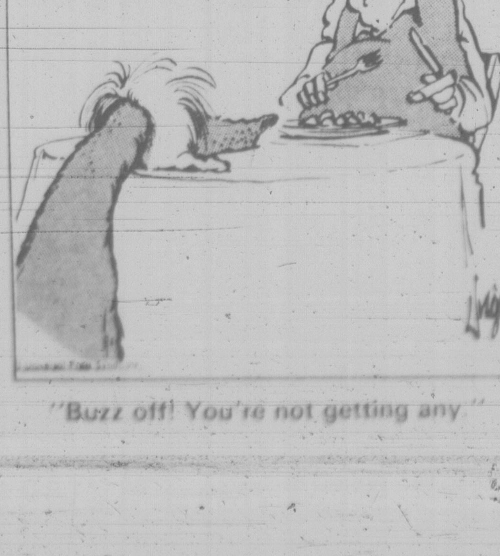
"Buzz off! You're not getting any"

SHOP-EASY FOODS

FROZEN UTILITY GRADE
WHOLE FOWL 49¢ lb.

MAYFAIR
SLICED SIDE BACON 500 g pkg. 99¢ pkg.

CLOVERLEAF
CHUNK LIGHT TUNA 6½-oz. tin 99¢

GOLDEN GRAIN
RICE A RONI ASSORTED FLAVOURS 6½-oz. pkgs. to 7½-oz. pkgs. 48¢ pkg.

SUNSPUN
PINEAPPLE CRUSHED-SLICED TIDBITS 14-fl.-oz. tin 48¢ tin

BETTER BUY
MARGARINE 1-lb. pkg. 3 pkgs. 1.49

SUNSPUN PROCESSED
CHEESE SLICES SINGLE THINS 16-oz. pkg. 1.88 pkg.

CALIFORNIA
RED PLUMS ALL VARIETIES 59¢ lb.

B.C. TREE FRUITS OKANAGAN
CHERRIES CANADA NO. 1 59¢ lb.

Prices Effective: Fri., July 11th to Sun., July 13th
We reserve the right to limit quantities.

STORE LOCATIONS:
SHELBOURNE PLAZA—COLWOOD PLAZA
230 COOK ST.—CADBORO BAY VILLAGE
2187 OAK BAY AVE.—(OAK BAY CLOSED SUNDAY)
880 ESQUIMALT RD.
Sunday Store Hours: 10 a.m.-5 p.m.

SHOP-EASY FOODS

your horoscope

Astrological Forecast
Saturday, July 12, 1980
By SYDNEY OMARR

ARIES (Mar. 21-Apr. 19): Protect home and property. Eliminate safety hazards. Concentrate on basic values and security. Collect needed material and information. Cancer, Capricorn persons play significant roles. Be aware of interest rates, clauses, leases, insurance requirements.

TAURUS (Apr. 20-May 20): Emphasis on payments, collections, understanding what should be kept and what must be discarded. You locate article that had been lost, missing or stolen. Persistence now will pay dividends. Aquarius, Leo, Scorpio persons figure prominently.

GEMINI (May 21-June 20): Emphasis on payments, collections, understanding what should be kept and what must be discarded. You locate article that had been lost, missing or stolen. Persistence now will pay dividends. Aquarius, Leo, Scorpio persons figure prominently.

CANCER (June 21-July 22): You have greater freedom of thought, action. Relationship is intensified. Nothing is apt to occur halfway — no lukewarm procedures. Scenario highlights travel, new starts and romantic interlude. Gemini, Sagittarius, Virgo persons play important roles.

LEO (July 23-Aug. 22): Be discreet, maintain low profile. Important decision affecting you is being arrived at behind scenes. Accent on temporary seclusion, visit to one confined to home or hospital. Secret is revealed and you benefit as result. Taurus, Libra, Scorpio natives figure prominently.

VIRGO (Aug. 23-Sept. 22): Aura of illusion and romance dominate your personal scenario. Get promises in writing. Taking too much for granted now could result in disappointment, loss. Be realistic in appraisal of places, situations and people. Pisces and another Virgo figure prominently.

LIBRA (Sept. 23-Oct. 22): Reputation, career, prestige and honor could be "on the line." State case in clear, concise manner. Don't attempt to shirk responsibility. You have grand opportunity to transform apparent defeat into victory. Know it and act accordingly.

SCORPIO (Oct. 23-Nov. 21): Communications from afar boost your spirits. Accent on wider distribution and greater display of product. You receive verification enabling you to proceed with favorite project. Accent on travel, publishing and love.

SAGITTARIUS (Nov. 22-Dec. 21): New approach aids in resolving financial dilemma. Partner or mate confides contractual obligation. Strive to understand long-range potential. Leo, Aquarius persons figure prominently. Avoid lifting heavy objects.

CAPRICORN (Dec. 22-Jan. 19): You need additional information in connection with proposed legal settlement. Accent on public relations, coming to terms with those whose views may not coincide with your own. You could be drawn in two directions simultaneously.

AQUARIUS (Jan. 20-Feb. 18): Leave fine points, details for another day. For now, perceive projects, situations as a whole. Deal with Gemini, Sagittarius persons. Accent on special services, dependents, pets and co-operation with one who shares your interests.

PISCES (Feb. 19-Mar. 20): Emotions are intensified — find outlet for expression. State views in frank manner. Emphasis on creativity, change, variety, reaching understanding with loved one and children. In matters of speculation, stick with number 4.

IF JULY 12 IS YOUR BIRTHDAY ... many persons insist that you talk in riddles. In actuality, your mind races and key is to articulate ideas as fast as they occur. You are persuasive, charming and have tendency to scatter your forces. You seldom are concerned with one project at a time. Instead, you read, write, make inquiries and get involved in various areas. Gemini, Sagittarius persons play important roles in your life. In September, you make new starts, gain added independence and could fall madly in love. You have unusal sense of humor and are more aware of body image than average individual.

Hot Foot's old Olds is a sensitive auto

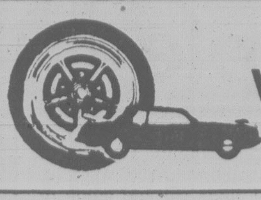

wheels

by mike lamm

Dear Mike:
We have two cars — an older Olds wagon with power brakes and a newer Subaru sedan without power brakes. The brakes on the Subaru feel about right. The Olds brakes feel very touchy, especially after I've been driving the Sube for a while. Is there any way to make the Olds brakes less sensitive? — **Hot Foot.**

Dear Hot:
Yes, there's a spring inside the Olds vacuum power booster that controls pedal sensitivity. It's a fairly simple adjustment. Take the car to any front-end or brake shop, and the mechanic will give you an estimate to reset this spring.

Dear Mike:
My 1968 Corvair's engine began to vibrate a few weeks ago, and no one can figure out why. With the car parked and the transmission in neutral, I can rev up the motor and feel this very strong vibration. It begins at about 2500 rpm and gets worse as speed increases. It's really bad. I'd hate to have to scrap this car since it gets good mileage and is in good shape otherwise. What can cause this vibration? — **Bad Vibes.**

Dear Bad:
Corvairs of your vintage had two-piece flywheels. There's a stamped sheet-metal backing riveted to the regular flywheel casting. Sometimes these rivets work loose and can cause an engine to vibrate. Don't let the vibration go too long, beacuse it can lead to more serious complications — like starter binding and metal fatigue.

Dear Mike:
My engine tends to overheat in the summer. The guy at the service station said colder sparkplugs might help. I asked a friend who knows about cars, an he told me that cold or hot plugs have nothing to do with an engine overheating. Who's right? — **Running Hot and Cold.**

Dear Running:
Your freind is right. The heat range of a sparkplug affects only the plug itself, not the engine. A "cold" plug dissipates heat more quickly than a "hot" one and thus resists fouling if you do a lot of city driving that never completely warms up your engine. The length of a plug's internal tip insultor determines its heat range. A longer insulator retains heat, thus giving the plug its "hot" designation.

Feel free to send your automotive problems to Wheels care of Michael Lamm, Box 7607-B, Stockton, Calif. 95207. Not all questions can be answered personally, but those of broadest reader interest will appear in future columns.

arts calendar

MUSIC, DANCE SATURDAY

Music in the Cathedral 1980, 10th century music for flutes, with strings, featuring James Kennedy, Christ Church Cathedral, 4 p.m.

The Wonder Of It All, a musical based on the life of Emily Carr, Newcombe Auditorium, 8 p.m. Continues to July 31, weekend matinees 4 p.m., evening performances except Monday.

Blue Champagne, a musical flashback to the 1940s, McPherson Playhouse, 6:30 and 9:30 p.m. Final performances.

SUNDAY

Victoria Balalaika Orchestra, the Canadian Slavic Dance Ensemble and the Seattle Balalaika Quartet and Soloist present Songs and Dances of Old Russia, McPherson Playhouse, 2 p.m.

Sunday in the Park Concerts (weather permitting) with Chick Webb Concert Band, Cameron Bandshell, 2:30 p.m.

Figgy Duff in concert, McPherson Playhouse, 8 p.m.

MONDAY

Victoria International Festival *Concerti Extravaganza* with the Victoria Symphony Summer Festival Orchestra and featuring Gary Karr, Dana and Yuri Mazurkevich and Robin McCabe, with William Shookhoff conducting, McPherson Playhouse, 8 p.m.

TUESDAY

Victoria International Festival concert with Dana Pomerants-Mazurkevich, violin, Bela Siki, piano and Trio Rouvier-Kantorow-Muller, McPherson Playhouse, 8 p.m.

WEDNESDAY

The Nylons, the acapella quartet everyone is talking about, McPherson Playhouse, 8 p.m. Repeat performance July 17, 8 p.m. and July 18 and 19, 6:30 and 9:30 p.m.

Victoria International Festival, featuring the University of Victoria Faculty Ensemble in Canadian contemporary music, conducted by George Corwin, St. Michaels University School, 8 p.m.

THURSDAY

Victoria International Festival, *Concerti Extravaganza* with Kathryn Cernauskas, flute, Bela Siki, piano, Phillippe Muller, cello, with orchestra conductor Gervase De Peyer, McPherson Playhouse, 8 p.m.

FRIDAY

Victoria International Festival, impromptu concerts by "stars of today and tomorrow", St. Michaels University School, 8 p.m.

THEATRE SATURDAY

Bonjour la Bonjour by Michel Tremblay, Phoenix Theatre Production, UVic, 8 p.m. Repeat performance July 16.

TUESDAY

Vanities by Jack Heifner, Phoenix Summer Theatre, UVic, 8 p.m. Repeat performance July 18.

THURSDAY

Gabe by Canadian playwright Carol Bolt, Phoenix Summer Theatre, UVic, 8 p.m.

GALLERIES SATURDAY

Art Gallery of Greater Victoria, 1040 Moss St., A Look at the History of Ceramics, continues through July 20; exhibition of watercolors by David Milne, ends July 13; A. Y. Jackson, works from the Permanent Collection, continues through August 17;

The Emily Carr Gallery, 1107 Wharf St., Indian Culture of the Northwest Coast — works by Emily Carr and others.

The Backroom Gallery, 2070 Oak Bay Ave., Mainly Woodcuts by Peggy Arber, ends today. Maltwood Gallery, University of Victoria, Canadians: a National Photography Show about people, continues to July 31.

Xchanges Artists' Gallery, 981 North Park Street, exhibition of recent paintings and drawings by Donald Sutherland, continues to July 26.

● FINE CRYSTAL REPAIRS
● JEWELLERY REPAIRS
● WATCH AND CLOCK REPAIRS
● ALSO ENGRAVING
at
STADACONA JEWELLERY SHOPPE
We are located at Stadacona Centre
1516 Fort St. (Oak Bay Junction)
595-4122
6-25

DR. DAVID P. CHRISTIE
is pleased to announce
the opening of his
FAMILY DENTAL PRACTICE
at 4484 West Saanich Rd., Victoria.
in association with
DR. D. S. PHILIP
for appointment please call
479-9388 or 479-5421
7-11

TO BETTER SERVE OUR CUSTOMERS
Mount View Pharmacy will
continue to stay open until
9:00 p.m. weekdays (6:00 Saturdays)
● Free local delivery ● Post Office
● Alberta Blue Cross ● 479-1648
● CU&C (PSA) Patient Record Cards
● 3892 CAREY RD. (AT TILLICUM)

THE VILLAGE SHOES ANNUAL
SUMMER CLEARANCE
SHOE SALE
IS NOW ON
SUPER SAVINGS ON ALL SUMMER STYLES
PLUS: SALE PRICES ON A GREAT COLLECTION OF OTHER STYLES AND COLORS — THOUSANDS OF PAIRS — JUST FOR YOU!
MEN
CLARKS
FLORSHEIM
ADIDAS
WATSON
LEVIS
McHALE
SANDAL MASTER
ADIDAS JOGGERS
JARMAN
BALLY
DACKS
GERONIMO
HUSH PUPPIES
KODIAK BOOTS
KAUFMAN
NORTH STAR
PIERRE CARDIN
LADIES
AIRSTEP
CELEBRITY
EMPRESS
CLARK'S
SCHOLL SANDALS
TENDER TOOTSIES
ARRONIS SANDALS
KAUFMAN OOMPHIES
KEDS SNEAKERS
HELENA
WHITECROSS
HANG TEN SANDALS
MARTINELLI SANDALS
9-WEST SANDALS
CIANA SANDALS
EURO-MOC
NORTH STAR CASUALS
VILLAGE SHOES
Oak Bay Store 598-3031
2238 Oak Bay Ave.
CEDAR HILL MALL STORE 477-3722
enter off Ophir St. by Sambos
OPEN MON.-SAT. 9:30-5:30 and FRIDAY to 9 P.M.

EUROPEAN
SKIN CARE CENTRE
Dr. W. V. and Mrs. Sharka Nykodym
Professional Facials—Manicure—Pedicures
Make up Consultations—Eyelash and Eyebrows Tinting
Waxing—Natural Products—Herbs
European Cosmetics—Perfumes—Imports
383-2818
1175 Douglas at View
(Commerce Mall)
6-6

ADULTS
DRIVER EDUCATION
Next Course Starts
July 15th, 1980
Reasonable Rates—plus $50 ICBC Rebate.
Course Fee is Tax Deductible.
Defensive Driving Stressed—Enroll Early.
(Each Class Seats 30)
Save money as a trained driver
Call in at
WATSON'S 824 Johnson St.
or Phone 384-9824
TEENS

STOP SMOKING FOR LIFE!
Developed through leading universities — a pleasant simple method to end smoking permanently. In 24 hours you are a non-smoker — for life. No tension — drugs — hypnosis — shocks or weight gain. Scientifically proven to be the most successful and effective method developed — and in the comfort of your own home. No cost or obligation for consultation. Start Summer with better health and life style.
Phone for an appointment
HOUSTON ...
IMPROVEMENT
CENTRE
382-2262
3534 QUADRA ST.

youth clinic

Dear Mr. Vichert:

I an a 15-year-old girl with a problem I think many girls experience. I'm going out with a young man (he's 19) and my father has been treating me like an alien ever since he found out.

He hasn't even given my boyfriend a chance. I'm scared to let him meet my father, since in the past my father has been stubborn to the point of arguing.

In the past I have gone out with men even older, and I realized that was a mistake, not because they're older but because I became too serious

But this boy and I trust each other. Don't you think my father should share that trust?

Answer: The problem is the age at which parents feel that their children can make their own decisions about who they date. It varies from family to family, but it is usually based upon the parents' feelings of trust about their children and confidence in their children's ability to make good decisions.

Is your father upset because of the young man you are dating, or is he upset because he does not feel confident in your judgment? From your letter I have the impression that you man have made mistakes in your judgment about dating in the past, mistakes that you too realize you have made. Your father may be right to feel that you are again making a mistake in your judgment.

If this is the case, you will probably have to talk with your father and discuss what kind of trust exists between you, and what you have to do to increase your father's trust and confidence in your ability and decision making.

It may increase your father's confidence in you if he meets the young man you are going with now, if he likes him.

Dear Dr. Levine:

I am a 16-year-old female who wants to go on the Pill, but I don't know where to turn. I get a guilty feeling knowing I'm doing wrong by going behind my mother's back. I know it would hurt her if she ever found out; but I cannot turn to her. I know she wouldn't understand, and would jump to conclusions.

At the moment I don't have a steady boyfriend. Of course, I wouldn't go around having sex with every guy I bumped into, but I want to be safe for when the time comes. I have had sex before and don't want to stand the chance of getting pregnant any longer.

If my mother saw a letter like this in the paper I'm hoping she will bring this in to discussion and make it easier for me.

Answer: I feel that if your are going to be sexually active — and you obviously are — you should use the most effective and safest form of birth control around; but I also feel that your parents' concerns about their 16-year-old daughter are important to consider.

If we leave out morality and religion for the moment, there are still issues of maturity, feelings, relationship commitment, and health to be considered. Your parents want to be convinced that their daughter will not be hurt, exploited, or even endangered. Even if they trust you completely, they are not so sure about the motives of the boys you date.

Of course, there may be religious or moral reasons which determine your parents' attitudes, and these are difficult to dispute, since there is much intense belief behind them.

You feel guilty about going behind your mother's back, but unfortunately I know of many young girls who have been forced by circumstance to do just that. I would much prefer that whatever occurs be done openly, with the agreement of your mother and father. This may be impossible and you are probably the best judge of that.

But I think it would e a good idea to speak to a counsellor at Planned Parenthood or at a youth clinic in one of the major hospitals in your area. They are experienced with just the very problem you are presenting and may present alternative approaches which might satisfy both you and your parents.

Again, this may prove to be impossible, and you may ultimately decide to go it alone.

Dear Dr. Powell:

I am 18 and have small breasts. It is said that the Pill will increase one's breast size. For a year, I've been on the Pill in the hope that it would make my breasts grow, but to no avail.

I have been thinking that since one Pill daily for 21 days doesn't grow them, maybe I should try taking two or three a day. Will this give me the results I am seeking? Also, if breasts grow while someone is on the Pill, will they shrink back to their former size when she no longer uses the Pill?

Answer: You have heard correctly that the Pill will increase the size of breasts by stimulating the breast tissue to grow — a slight change, probably only one size, for example from an A cup to a B cup. However, not all women notice a big change in the size of their breasts.

The hormone — estrogen — in the Pill is the one responsible for stimulating the breasts. This is also the component of the Pill which has been lowered in dosage until the amount in each tablet is very small.

Let me remind you that the Pill is for contraception, and never should be taken for cosmetic benefit. Doctors will occasionally prescribe the Pill to create some menstrual irregularities, but it is first and foremost a method of peventing pregnancy.

There are two potent hormones in each tablet, an estrogen and a progesterone; the proportion of each hormone is worked out to cause the fewest side-effects. Unless prescribed by your doctor, never double the number of pills taken, hoping you will achieve some special effect. There are reasons for prescribing a pill containing a larger dose of hormone, but never do this on your own.

The Pill is only sold on prescription by a doctor, partially so that women will not put themselves on the Pill hoping to increase their breast size.

Women who experience a marked change in their breasts when they take the Pill will notice the biggest change when they stop taking the Pill.

capital scene

Fairfield Community Association, picnic, noon Saturday, July 12, picnic site, Beacon Hill Park, Heywood Avenue side. Picnic lunch required.

Canadian Hostelling Association/Outdoor Club, day cycle on Pender Island, Saturday, July 12. For details call after 5 p.m. 388-4772.

Swan Lake Nature Centre, children's film, 10 a.m. to noon, Saturdays, 3873 Swan Lake Road.

Esquimalt Parks and Recreation Commission, free summer program for youngsters 12-17, 11 a.m. to 3 p.m. and 7 to 9 p.m. Monday to Friday. A free children's program also is being held at Kinsmen Park, 9:30 to 3:30 Monday to Friday. For details and registration call 386-6128.

YM-YWCA, four week wilderness experience program for 14-16 year-olds. Call 386-7511.

Edge's April is seldom recognized

By JOHN GOUDAS

Unlike most soap opera performers, Terry Davis claims she's hardly ever recognized in public as April Scott; the character she plays on *Edge of Night*.

As a case in point, Terry recalls the time when she and castmate Frances Fisher (Deborah Saxton) were attending a festival in New York's Little Italy.

Frances prompted quite a response from a large number of enthusiastic fans, while Terry who was at her side went virtually unnoticed — this despite being told that she resembles April Scott on *The Edge of Night* by many viewers who don't realize they are speaking to the very actress who plays April.

It's gotten to the point where a somewhat baffled Terry just replies, "Yes, a lot of people tell me that."

A contributing factor may be that Terry's April has gotten a bit more hoity-toity now that she's moved into her mother's penthouse.

Terry herself has been on a new health kick and was recently hypnotized in an attempt to quit smoking as well as to reduce her intake of sugar and carbohydrates. Even in a deep hypnotic state, though, Terry was reluctant to give up two of her favorites, ice cream and bread. Talk about having an iron will!

Now resourceful Terry in an attempt to counteract the pressures and anxieties that frequently accompany the highly-charged rigor of a daily soap schedule is organizing a group therapy session for castmates to get them to relax.

Terry needs to reduce the pressure. The busy lady married soap director Andy Weyman on a weekend last December, only to be right back at work the following Monday. The talented couple hope to someday co-produce films, so Terry is currently involved in her first solo directing effort for a showcase group called The New York Cast.

Sandwiched somewhere between all this, they're in the process of buying a lovely house in the countryside.

"We've both had so much going on since we got married," says Terry, "that we rarely see each other."

Channel Chatter: Summer means vacation time and that goes for soap performers as well. Here is how some of the *Guiding Light* brigade are spending their freedom from the demands of the daily grind:

Elvera Roussel (Hope Bauer Spaulding) is spending her precious time off in California, where she hopes to land some prime-time guest shots. Her idea of a vacation is obviously more work than pleasure...

Stefan Schnabel (Dr. Stephen Jackson) is off for his annual vacation in Lake Como, Italy...

Millette Alexander (Dr. Sara McIntyre) went to Japan for a wedding and decided to vacation in the exotic Far East...

Janet Grey (Eve McFarren) and Kathleen Kellaigh (Laine Marler) will spend a couple of weeks in Europe...

soap opera scene

Terry Davis

Fans of *The Doctors* should note an upcoming time change and check their listings. On Monday, August 4, the soap will be shown an hour and a half earlier in most areas opposite *Search for Tomorrow*, and *Ryan's Hope*.

Plot Portents: Kellam is after a very vulnerable Marlena on *Days of Our Lives*.

Liz finds her equal in the lecherous Neil, a temporary arrangement to be sure since Liz is after bigger trout.

Jill has mesmerized Steve on *The Young and the Restless*. Meanwhile, April concentrates on being a good mother while Kay mothers Derek and Paul must face the world and go to work.

Barbara is given an ultimatum concerning her marriage to James on *As the World Turns*. John is on edge when Dee postpones their wedding and Eric and Cricket make a big splash at the Stenbeck ball.

A secret about Ken George Jones begins to surface on *Ryan's Hope*. Also, Kim may reach her long-sought goal while an old friend of Michael Palvel arrives at Ryan's from Sheepshead Bay.

Erica is at her persuasive best with Tom on *All My Children*. Brooke proves to be a good friend to Cliff and Nina while Palmer works feverishly to keep his deception from being discovered.

Karen takes risks to help Mario on *One Life to Live*. Meanwhile, Ted Clayton wins Vicky's admiration and Brad urges Will to be more concerned about his own family.

Emily and Kirk are secretly pursued by an unscrupulous character at an amusement park on *The Edge of Night*, while customers at The Unicorn clamor for Kelly and his puppets.

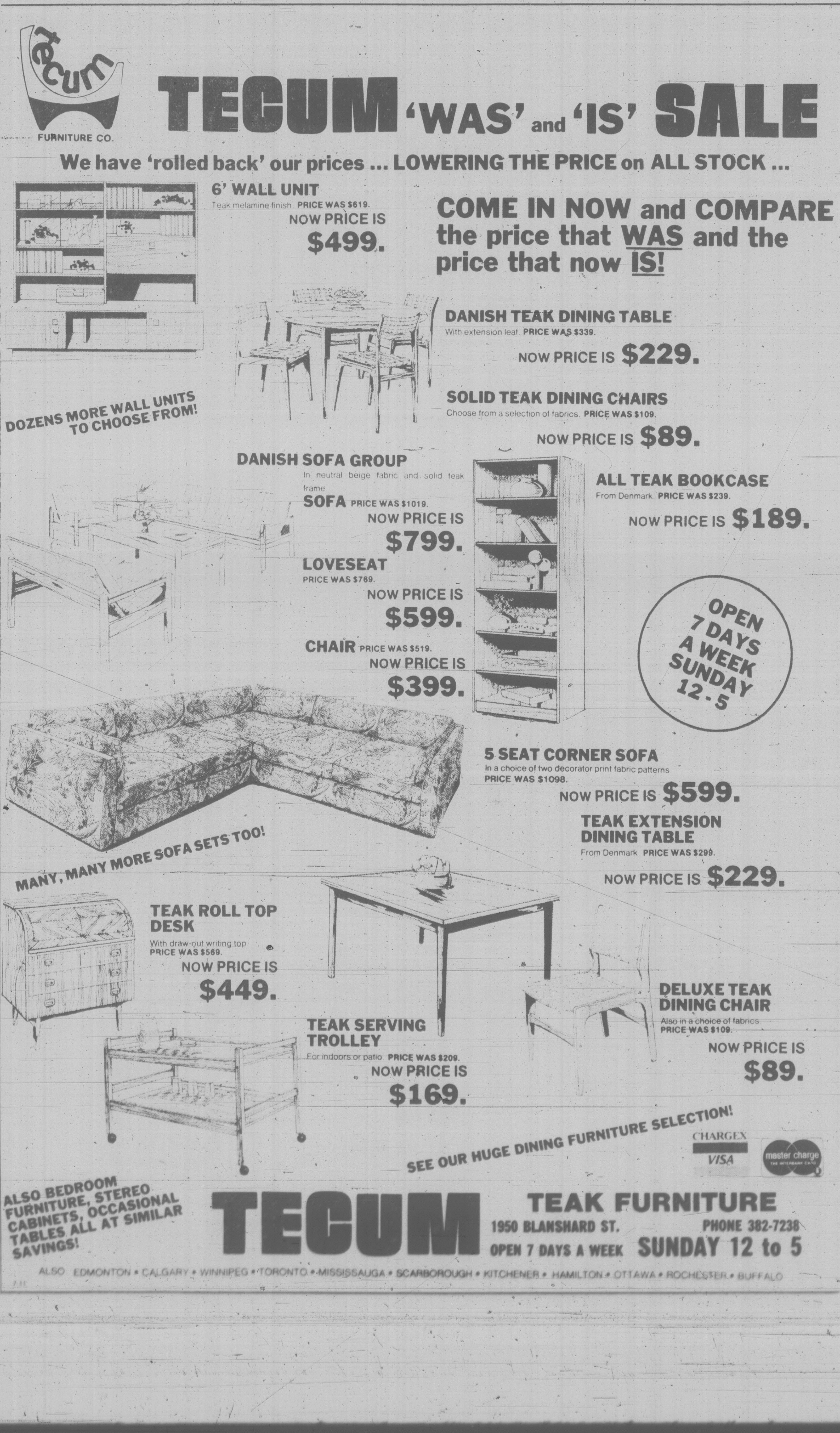

tecum FURNITURE CO.

TECUM 'WAS' and 'IS' SALE

We have 'rolled back' our prices ... LOWERING THE PRICE on ALL STOCK ...

6' WALL UNIT
Teak melamine finish. PRICE WAS $619.
NOW PRICE IS
$499.

COME IN NOW and COMPARE the price that WAS and the price that now IS!

DANISH TEAK DINING TABLE
With extension leaf. PRICE WAS $339.
NOW PRICE IS $229.

SOLID TEAK DINING CHAIRS
Choose from a selection of fabrics. PRICE WAS $109.
NOW PRICE IS $89.

DOZENS MORE WALL UNITS TO CHOOSE FROM!

DANISH SOFA GROUP
In neutral beige fabric and solid teak frame.
SOFA PRICE WAS $1019.
NOW PRICE IS
$799.
LOVESEAT
PRICE WAS $769.
NOW PRICE IS
$599.
CHAIR PRICE WAS $519.
NOW PRICE IS
$399.

ALL TEAK BOOKCASE
From Denmark. PRICE WAS $239.
NOW PRICE IS $189.

OPEN 7 DAYS A WEEK SUNDAY 12 - 5

5 SEAT CORNER SOFA
In a choice of two decorator print fabric patterns
PRICE WAS $1098.
NOW PRICE IS $599.

TEAK EXTENSION DINING TABLE
From Denmark. PRICE WAS $299.
NOW PRICE IS $229.

MANY, MANY MORE SOFA SETS TOO!

TEAK ROLL TOP DESK
With draw-out writing top
PRICE WAS $569.
NOW PRICE IS
$449.

DELUXE TEAK DINING CHAIR
Also in a choice of fabrics
PRICE WAS $109.
NOW PRICE IS
$89.

TEAK SERVING TROLLEY
For indoors or patio. PRICE WAS $209.
NOW PRICE IS
$169.

SEE OUR HUGE DINING FURNITURE SELECTION!

CHARGEX VISA
master charge

ALSO BEDROOM FURNITURE, STEREO CABINETS, OCCASIONAL TABLES ALL AT SIMILAR SAVINGS!

TECUM TEAK FURNITURE
1950 BLANSHARD ST. PHONE 382-7238
OPEN 7 DAYS A WEEK SUNDAY 12 to 5

ALSO EDMONTON • CALGARY • WINNIPEG • TORONTO • MISSISSAUGA • SCARBOROUGH • KITCHENER • HAMILTON • OTTAWA • ROCHESTER • BUFFALO

Ferry union quiz on switch

A Canadian Labor Congress representative will ask the membership of the B.C. Ferry and Marine Workers Union if it wants a structural change that could include a move back into the B.C. Government Employees' Union.

William Smalley, who took the ferry union under partial trusteeship for the CLC last December, says he is preparing a questionnaire that will soon go out to members.

Smalley, the CLC's regional director of organization, recommended in an interim report to the union's executive in February that a referendum be held to see if the membership wants to move fully back into the BCGEU. The executive decided against the referendum.

Once part of the BCGEU, the union became an autonomous body after the ferries moved into Crown corporation status.

It has, however, maintained an affiliation with the larger union for purposes of membership in the CLC, B.C. Federation of Labor and various labor councils.

Smalley was appointed trustee on the advice of ferry union president Shirley Mathieson and her executive, which had been troubled by serious internal conflict.

Mathieson says the union is no longer faced with the same serious problems, numerous resignations and the April executive elections ending much of the trouble.

She adds, however, there are still some pockets of resistance.

Mathieson says the main conflict is with two terminals, with lesser opposition from two others.

"That's not bad when you consider there are 16 terminals," she says.

Mathieson says Lloyd Thornhill, suspended as chairman of the Horseshoe Bay terminal, has a right to a union trial to determine if he should be returned to his post, as well as the executive.

Thornhill, who has been opposed to the Mathieson faction, was suspended for asking CLC president Dennis McDermott to place the union under full trusteeship and remove the entire executive if necessary. He did so without authorization by the executive.

Last month Robin Holmgren was removed as chairman of the Departure Bay terminal local and from the executive for a second time. A strong critic of Mathieson's leadership, he was removed as the result of a reported confrontation in the union's Victoria office.

Increase in minimum pay for apartment caretakers

The minimum wage for resident caretakers in apartment buildings has been increased.

Under the new Resident Caretakers Minimum Wage Regulation, starting July 1, a caretaker of an apartment building containing eight to 60 suites will be paid $204 a month, plus $8.16 a month for each suite, and $694 a month for an apartment building containing more than 60 suites.

Beginning Dec. 1, these rates will be increased to $219 a month, plus $8.76 for each suite, and $744 a month for an apartment building containing more than 60 suites.

The regulation also increases the rate of payment for work that must be performed during the caretaker's 32-hour weekly rest period from $4.50 an hour to $5.10 an hour as of July 1, and to $5.47 an hour on Dec. 1.

Another important change in regulations for resident caretakers provides that, if an employer fails to notify a resident caretaker in writing of his weekly 32-hour rest period, and the resident caretaker does not receive the rest period, he must be paid an additional $27 a week.

Boil water from lake, S. Spring told

Unusual odors and tastes of the water drawn from Salt Spring Island's St. Mary Lake have prompted a warning to residents using lake water to either boil it or get some from a different source.

Regional health officer Dr. Allan Arneil said tests are being done to determine the reason and the results should be known next week.

He said about 1,500 residents take water either directly from the lake or from the North Salt Spring Waterworks District system, which uses lake water.

Motorcyclist in hospital

An 18-year-old Metchosin motorcyclist was in satisfactory condition in Victoria General Hospital after colliding with a pickup truck in the 3900-block Metchosin Wednesday afternoon.

Danny Peter Reynen, Rocky Point Road, received a broken right leg and foot in the 1 p.m. mishap.

Colwood RCMP said the truck, driven by Charles Turner, 18, of William Head Road, had stopped to let oncoming cars pass a B.C. Telephone vehicle working at the side of the road when Reynen hit the truck's rear end.

Adelines meet here on July 18

Forty-five chapters of Sweet Adelines will visit Victoria for a regional meeting beginning July 18 at the University of Victoria.

JULY Clearance

Infants', Junior Boys' and Girls' Fashions

Here it is! The season's most popular fashions for the younger set at whopping big savings. We have a great selection of mix'n'match separates to choose from in infants', boys' and girls' 2-6x, and girls' 7-14. Broken size range so shop early for the best selection. Personal shopping only.

25% to 50% off

WOODWARD'S INFANTS', JUNIOR BOYS' AND GIRLS' FASHIONS

Assorted Loungewear and Lingerie

For value and savings now is the time to shop for daywear, sleepwear and lounging fashions, all at greatly reduced prices. Broken sizes so be here early for best choice!

25% to 50% off

WOODWARD'S LINGERIE

Woodward's

The Store That Has It All!

Woodward's Mayfair, phone 386-3322. Store Hours: 9:30 a.m.-5:30 p.m. Monday, Tuesday and Saturday. Evening shopping Wednesday, Thursday and Friday nights 'til 9:00 p.m.

TO THE TAXPAYING PUBLIC IN THE GREATER VICTORIA AREA

AN UPDATE ON THE CURRENT DISPUTE WITH POLICE UNIONS IN ESQUIMALT, OAK BAY, SAANICH AND VICTORIA:

— On June 26, 1980, the Employers reaffirmed and clarified their offer of total parity with the Vancouver Policemen's agreement.

— Salary increases would average approximately 11% during 1980. Examples (effective July 1):

1st Class Constables — $2,053 monthly or $24,636 annually.

Staff Sergeants — $2,772 monthly or $33,264 annually.

— Victoria area police would continue to enjoy the four day work schedule, long desired but not granted to Vancouver police.

— Pensions, vacations, and working conditions generally superior to those of other municipal employees would prevail.

In total the Victoria area police would become amongst the highest paid police officers in Canada.

Contrary to their traditional position, the police unions responded negatively to the parity with Vancouver proposals.*

On July 4, 1980, in the interest of bringing this prolonged dispute to an orderly conclusion, the G.V.L.R.A. proposed to the unions and to the ministry of labor, that all matters be referred to an industrial inquiry commission for a decision binding on both parties.

*Any firm of registered chartered accountants, retained by a group with an interest in this dispute, will be provided with documents to verify the parity with Vancouver proposal.

INSERTED BY: THE GREATER VICTORIA LABOUR RELATIONS ASSOCIATION

JULY CLEAROUT SPECIALS! We're overstocked! And that means a super selection of models, colors, equipment and prices. Don't delay! Do it now!

Chevrolet

MONZA

STOCK NO. MZ0052

1980 MONZA 2-DOOR COUPE

2.5 litre 4-cyl. engine, 4-speed transmission. A78x13B whitewall tires, colour keyed belts. Tinted glass, bumper guards, inside day/night mirror, bodyside mouldings, AM radio, deluxe colour keyed wheel covers, sport mirrors, rear window defroster. Finished in yellow with black cloth trim. Transport Canada Fuel Rating 31.7 MPG.

$5115.00

CHEVETTE

STOCK NO. CT5835

1980 CHEVETTE SCOOTER 2-DOOR HATCHBACK

1.6 litre 4-cyl. engine, 4-speed transmission. 155/80Rx13B fiberglass-belted radial blackwall tires, bumper rub strips. Finished in light camel metallic with camel vinyl trim. Transport Canada Fuel Rating 36.2 MPG. Only 2% sales tax.

$4504.00

CITATION

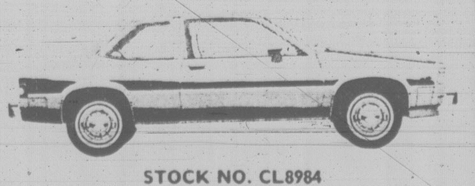

STOCK NO. CL8984

1980 CITATION 2-DOOR COUPE

2.5 litre 4-cyl. engine, 4-speed transmission, AM radio, rear window defroster. 135/80Rx13B fiberglass-belted radial whitewalls. Colour keyed belts, day/night inside mirror. Finished in white with red vinyl trim. Transport Canada Fuel Rating 34.9 MPG. Only 2% sales tax.

$6263.00

OMEGA

STOCK OMO761

1980 OMEGA 4-DOOR SEDAN

2.8 litre, V6 engine, automatic transmission, power steering and power brakes, colour keyed belts, 185/80Rx13 steel-belted radial whitewalls, rear window defroster, clock, bumper rub strip, body side mouldings, wide lower body mouldings, front and rear floor mats, deluxe wheel covers with colour keyed accents. Finished in cinnabar with tan vinyl trim. Transport Canada Fuel Rating 28.2 MPG.

$7733.00

Millstream • 474-1211 • CHEVROLET/OLDSMOBILE LTD.

1730 ISLAND HIGHWAY

474-1121 Dealer Licence 5831

Before the judge

A man sentenced last month to 18 months in jail for grabbing rings from a Nanaimo jewelry shop received a three-year term Thursday in Victoria provincial court for the same offence in Duncan.

Daniel Winston Harrison, 21, pleaded guilty to theft over $200 and was given the penitentiary term by Judge Blake Allan.

Crown counsel Don Laughton told the court Harrison went into a jewelry shop Feb. 15 and asked to see a tray of rings. He grabbed the tray and ran. The rings were valued at $10,000.

Laughton said Harrison was not arrested until May 8 when caught in Nanaimo doing the same thing. He fled a jewelry shop with rings valued at $7,000 but was captured after a chase. He was sentenced to 18 months in jail on June 19 for the Nanaimo offence.

Defence lawyer Steven Kelliher disputed the value of the rings taken from Duncan, saying they were worth only $5,000, and asked Allan to consider the two acts as one offence.

Harrison had previous convictions for mischief, possession of narcotics, breaking and entering, and impaired driving.

Allan imposed a concurrent, three-year term, stating that the deterrent aspect was for the public as well as for Harrison himself.

* * *

Allan imposed a 30-day jail term on 24-year-old Dalton William Lake, of 1249 Esquimalt, who broke the jaw of a man who was urinating on Lake's kitchen floor April 20.

Lake pleaded guilty last Friday to assault causing bodily harm to 33-year-old Richard William Stewart, 3308 Tennyson, and was remanded until Thursday so Stewart could testify before sentencing.

Lake's lawyer, Suzanne Paterson, had told the court Stewart and a companion had beaten up Lake three weeks earlier and that Stewart was an uninvited guest at a private party in Lake's home. Paterson also said Stewart urinated on the floor as an act of defiance, which made Lake "see red."

Stewart said he remembered nothing of the actual incident in which he received the injury nor did he remember urinating on the floor. He admitted having a couple of fights previously with Lake.

Allan called the beating brutal and noted there was blood on Lake's boots.

* * *

A Victoria cab driver was fined a total of $350 after pleading guilty to selling liquor and keeping liquor for sale.

Samuel John Patterson, 56, of 420 Catherine, was fined $150 for the sale and $200 for keeping the liquor for sale.

Crown counsel Chris Kehler said an undercover city policeman called Patterson's Red Top cab on Nov. 4, a Sunday, and paid for some liquor with marked money.

Upon searching Patterson's taxi, they found three 25-ounce bottles of liquor, two dozen beers and a bottle of wine in the trunk. Later, at a warehouse, they found another $451.05 worth of liquor.

* * *

A 38-year-old man was given a six-month jail term for his sixth impaired driving conviction and his third conviction for driving while his licence was suspended.

Allan said he would recommend that George Roy James, 14A Cooper, serve his sentence at the Alouette River unit for the treatment of alcoholism.

Court was informed James was followed along Esquimalt Road on June 12 by military policemen who apprehended him inside the gate of CFB Esquimalt. Two breath test readings of .20 were obtained at the Victoria police station.

James had previous impaired driving convictions in Duncan on Dec. 4, 1967, and May 3, 1971; Abbotsford on Feb. 1, 1974; and Victoria on March 9, 1976, and Jan. 25, 1980. On the last occasion, he was also convicted of two counts of driving while suspended. After the last convictions, he was given an indefinite driving suspension by the superintendent of motor vehicles.

* * *

A $400 fine for a drinking-driving conviction erroneously attributed to 20-year-old Richard William Gamblin on Wednesday belonged to 39-year-old John Douglas MacDonald, of 7947 West Coast Road.

* * *

Fined for drinking-driving offences were: Steven Mark Pickford, 22, of 376 Foul Bay, $800; Brian Christopher Ottosen, 17, of 607 Sedger, $600; Piet Jan Vandorshot, 44, of 2343 Orchard, $500; John Perry Ballavie, 33, of Maple Ridge, $450; Miro Drmla, 50, of 562 Rithet, $450; Nadine Lorraine Devine, 58, of 2644 Prior, $450; Andrew Ray Masters, 24, of 4725 Beaver, $350; and Boota Singh Kambo, 36, of 1619 Pear, $200.

Duncan man gets life

NANAIMO (CP) — Mark David Stadnyk, 21, of Duncan, was sentenced this week to life in prison for the Dec. 4 murder of his brother-in-law.

He was convicted by a B.C. Supreme Court jury of the shotgun slaying of David Anthony Sween, 24, of Cowichan Bay. Sween was shot after he and Stadnyk quarreled.

Stadnyk must serve a minimum 10 years before being eligible for parole.

Ceasefire, not peace, at Kent, say prisoners

AGASSIZ (CP) — Tension has eased at Kent Institution, the federal maximum-security prison near here, following a month of bargaining between prisoners and officials.

The prisoners said in an interview the ceasefire does not necessarily mean peace — only that it provides some breathing space to start negotiations over their demands for better facilities in the 11-month-old prison.

On two occasions those in solitary confinement smashed their cells and everything in them.

"Things are more relaxed now," said assistant warden Tony Hawkins. "There is communication between the prisoners' committee and the warden. The system is working as it should be."

Changes accorded include having meals for prisoners in solitary served by other prisoners — shortcircuiting complaints the guards were putting human waste and other foreign objects in the food.

Those in solitary also won improved visiting and mail rights, better ventilation and replacement of the fixtures broken in the smashups.

The prisoners' committee is seeking access to solitary in times of emergency and a padded cell, estimated to cost $15,000, for prisoners who are in confrontation with guards or who are suicidal.

"This joint is going to be here a long time, then why not spend the $15,000 so you don't have to chain people down," a committee member said.

Other demands include a work program in the prison shops, a sports activity schedule, open houses to allow greater access by family and friends, and a program of clubs and seminars to permit the outside community to offer help more effectively.

Man fined $1,000 on drug charge

Gerald Craig Anderson, 30, was fined $1,000 after pleading guilty in county court Thursday to possession of seven and a half ounces of marijuana.

He was charged with possession of a narcotic for the purpose of trafficking.

Although Anderson has a short criminal record, Judge M.L.T. Drake noted it was unrelated to drugs and he regarded the trafficking as a first offence.

Crown counsel Gordon Macdonald had asked for a jail term.

Macdonald said police followed a car in which Anderson was a passenger from the 500-block Fort on the night of June 7, 1979.

When the car stopped on Yates, Anderson got out carrying a canvas bag.

He was stopped by police who found the bag contained 30 plastic bags each containing about one quarter ounce of marijuana.

Anderson said he had found them and was going to turn them over to police.

Drake also placed Anderson on one year's probation, during which he must have nothing to do with drugs or with anyone connected with drugs.

Island Saw Co.
CARBIDE SAW and TOOL SHARPENING
617 Chatham Street 385-5500

BOSSOM GLASS CO.
Serving Victoria 17 years
THERMO — KING WINDOWS
SAVE ENERGY
REDUCE NASTY DRAFTS — BE AN EARLY BIRD
FOR FREE ESTIMATE
CALL NOW
382-3031
851 Viewfield Rd.
7-4

PERRIER WATER
24 oz. BTL. 99¢
OPEN 7 DAYS A WEEK 9 to 9
Feltham at Shelbourne — 477-9541
GRAHAM'S MARKET
PRICES EFFECTIVE JULY 11, 12, 13
CANADA GRADE A BONELESS TOP ROUND STEAK lb. 2.99
BLACK AVOCADOS ea. 59¢
BANANAS lb. 33¢
BARON BUNS 6/69¢
ISLAND FARMS
COTTAGE CHEESE 500 g 99¢
WHIPPING CREAM 250 ml 59¢
We Reserve the Right to Limit Quantities.

SUBURBAN HAS THE FORD PICK-UP FOR YOU

OVER 60 IN STOCK!

EXAMPLE: 1980 FORD F100 ½ TON
3-speed manual transmission, ammeter and oil pressure gauges, power steering. Stock 0-434.
WAS $7154.50 NOW $6435.00 SAVE $719.50

EXAMPLE: 1980 FORD F250 ¾ TON
4-speed manual transmission, power steering, AM radio, auxiliary fuel tank, sliding rear window, low-mount Western Mirrors, painted rear step bumper. Stock 0-81.
WAS $9185.40 NOW $7995.00 SAVE $1190.40

EXAMPLE: 1980 FORD F350 1-TON
SUPERCAB. With automatic transmission, 6.6 litre 400 8-cylinder engine, power steering, dual batteries, chrome rear step bumper, complete tinted glass, auxiliary fuel tank. Stock 0-168.
WAS $12,741.20 NOW $11,475.00 SAVE $1669.20

EXAMPLE: 1980 FORD F350 1-TON
5.8 litre, 351 8-cylinder engine, automatic transmission, power steering, sliding rear window, dual batteries, auxiliary fuel tank, complete tinted glass, ranger package. Stock 0-175.
WAS $12,135.20 NOW $10,995.00 SAVE $1543.20

EXAMPLE: 1980 FORD F250 ¾ TON
4-speed manual transmission, power steering, AM radio, auxiliary fuel tank, ammeter and oil pressure gauges, painted rear step bumper, sliding rear window. Stock 0-253.
WAS $9318.80 NOW $8130.00 SAVE $1188.80

EXAMPLE: 1980 FORD F100 ½ TON
3-speed manual transmission, power steering, ammeter and oil pressure gauges, painted rear step bumper. Stock 0-482.
WAS $7230.60 NOW $6780.00 SAVE $808.60

THE ONLY COMPLETELY REDESIGNED FULL-SIZE PICKUPS FOR THE 80's

Pickups With —
1. The best fuel economy rating of any North American built full-size 6 or 8-cylinder pickup.

Series	Engine/Transmission	Combined City/Highway
Ford F100 and 150	4.9 L (300 C.I.D.) 6 CYL. M3	24.4 MPG 11.6 L/100 km
Ford F100 and 150	5.0 L (302 C.I.D.) V8 M3	22.4 MPG 12.6 L/100 km

2. More payload than Chevy per comparable G.V.W.R. (up to 401 pounds more).
3. Proven tough, truck type Twin-I-Beam front suspension.
4. An all-welded box with coved corners and fewer joints and seams. Reduces the places where corrosive moisture or dirt can collect.
5. Shorter turning diameter — more than 3 feet tighter than Chevy.
6. A high level of standard features.
7. New corrosion protection measures.
8. Improved ride and handling characteristics.

BUILT FORD-TOUGH

DO-IT-YOURSELF PARTS STORE
DISCOUNT DAYS
JULY 14 to 19 One full week of Automotive Specials
10% OFF ALL IN-STORE PARTS & ACCESSORIES

MOTORCRAFT SPARK PLUGS
All make application. Standard, each: 99¢
Resistor, each, 1.15
TUNE-UP KITS
Includes points, condensers and rotor.
20% OFF

FIRE EXTINGUISHERS
"Super 6," for home, car, trucks, RV's and boats. Reg. 17.45. SPECIAL: 13.95
"ROBERK" MIRRORS
Single, dual ranging, for cars, trucks and vans.
20% OFF

DIXCO TEST EQUIPMENT
SAVE 20%
Do-it-Yourself Professional Test Equipment (Lifetime Warranty).
★ Timing Lights
★ Analyzers
★ Compression Testers
★ Tach/Dwell Testers
AND MORE

PICK-UP OWNER SPECIALS
BRAHMA BED LINERS, stylish protection for working pickups. Reg. 425.00. SPECIAL 385.00
WARN ELECTRIC WINCHES. Model #8274. Reg. 695.00. SPECIAL 625.00
FIBREGLAS TRUCK CANOPIES by "Clovercraft". 28-inch Deluxe Canopy with sliding front window. Reg. 775.00. SPECIAL 695.00
(Instalation Extra)

RADAR DETECTORS
Micro-Eye, Model 701-B Reg. 895.95. SPECIAL: 69.95
The Hot Spotter Reg. 179.95. SPECIAL: 144.00
The "Fox," Model XK Reg. 279.95. SPECIAL: 229.00

SPLASH GUARDS
25% OFF
Rubber, vinyl, chrome. Priced from 3.00.
ELECTRONIC DIGITAL CLOCK
For cars, trucks, RV's, Vans and Boats. Reg. 37.95. SPECIAL: 27.00
FLOOR MATS
Ford and Rubbermaid, for cars, trucks and vans
20% OFF

SAVE 10% on our complete stock of SUMMER TIRES
Including "Kleber's", the new tire made in France, specially designed for all Import Cars and Rally Racing. Free Installation, balancing extra.

MOTORCRAFT PREMIUM SUMMER COOLANT and ANTI FREEZE, 4 litres, Reg. 8.95
SPECIAL (Limit 4 Per Customer) 6.95

CHARGEX VISA master charge

SUBURBAN MOTORS LTD. 3377 DOUGLAS ST., VICTORIA 386-6131
PARTS PHONE 388-5171
OPEN SATURDAY UNTIL 4:30 P.M.
MON.-FRI. UNTIL 10 P.M.
Ford MERCURY
LINCOLN CONTINENTAL MARK VI VERSAILLES MERCURY MARQUIS COUGAR XR7 CAPRI MONARCH ZEPHYR BOBCAT FIESTA SAFE-BUY USED FORD TRUCKS

a&b sound

3rd ANNUAL

SUMMER SELL-OFF

SAVE 20%-50%

DON'T WAIT!!
IF YOU MISS THIS ONE
YOU'VE MISSED IT ALL

JVC

AM-FM STEREO RECEIVERS

RS5 25+25 watts RMS 0.03% THD	219.95
RS7 50+50 watts RMS 0.03% THD	299.95

STEREO TURNTABLES

LA-11 Belt-drive Semi-Auto	139.95
LA-55 Direct drive Semi-auto	179.95
QL-A5 Direct drive, Quartz lock semi-auto	249.95
QL-F6 fully auto top-of-the-line	399.95

CASSETTE DECKS

KD-A5 Dolby, 2 motor, metal, super ANRS	399.95
KD-A77 Dolby, 2 motor, 3 heads, super ANRS	569.95

AMPS AND TUNERS

AS-5 30+30 watts RMS 0.05% THD	199.95
JTV-22 AM-FM PLL stereo tuner	179.95

YAMAHA AUDIO

NATURAL SOUND AM-FM STEREO RECEIVERS

CR-240 20+20 watts RMS, 0.02% THD	279.95
CR-440 30+30 watts, RMS, 0.02% THD	359.95
CR-640 40+40 watts RMS, 0.02% THD	449.95
CR-840 60+60 watts RMS, 0.02% THD	519.95
CR-1040 80+80 watts RMS, 0.02% THD	699.95
CR-2040 120+120 watts RMS, 0.02% THD	899.95

NATURAL SOUND AMPS AND TUNERS

A-550 40+40 watts RMS 0.02% THD	299.95
A-450 30+30 watts RMS, 0.02% THD	249.95
T-550 phase-lock loop, AM-FM Tuner	219.95
CA-510 35+35 watts RMS, 0.05% THD	214.95
CT-44 AM-FM Tuner, FM muting	149.95
CA-44 25+25 watts, 0.05% THD	186.95
CA-610 45+45 watts, 0.05% THD	255.95

marantz

Good for your system™

TRUE POWER AM-FM STEREO RECEIVERS

SR-1000 25+25 watts RMS, 0.2% THD	289.95
SR-2000 38+38 watts RMS, 0.08% THD	359.95
SR-4000 63+63 watts RMS, 0.05% THD	449.95
SR-6000 88+88 watts RMS, 0.05% THD	599.95
1515 15+15 watts RMS, 0.08% THD	179.95
1550 50+50 watts RM, 0.05% THD	299.95

STEREO TUNERS, AMPS, SPEAKERS AND TURNTABLES

1300DC 130+130 watts RMS, 0.03% THD	999.95
1180DC 90+90 watts RMS, 0.03% THD	649.95
2020 AM-FM stereo tuner FM muting	199.95
2120 AM-FM PLL stereo tuner	319.95
2130 AM-FM PLL gyro tuning and scope	575.95
6025 semi-auto belt-drive turntable	119.95
HD-660 3-way 10" speaker system, each	219.95
HD-770 4-way 12" speaker system, each	299.95

SAE

2200 power amp 100+100 watts	649.95
2900 pre-amp with parametric EQ	649.95
3200 AM-FM digital tuner	499.95
3100 pre-amp, twin tape monitors	399.95
5000 Click and pop noise reduction	199.95

Dual Dual

CS1257 belt drive, fully auto, ULM arm, pitch control, hinged cover	159^{95}
CS522 fully auto-belt drive, ULM tone arm, auto repeat, pitch control	199^{95}
C830 front load dolby cassette — 3 heads, fade/edit, mike/line mixing peak LED's, metal compatible	499^{95}

TEAC

3 NEW TEAC DECKS
with new, improved transport and electronics

CX-210 front-load dolby cassette with backlit meters, separate bias and eq.	249^{95}
CX-270 same as Model CX-210 but with fluorescent peak meters for more accurate recordings	299^{95}
CX-350 front load dolby cassette deck with metal capability memory and output control	349^{95}

BIC

2-SPEED BROAD BAND ELECTRONICS TAPE DECKS

T-1 front-load dolby cassette	329^{95}
T-2 front-load dolby, peak meters, output control	399^{95}
T-3 front-load, dolby 3 heads and mike line mixing	699^{95}

ONKYO

AM-FM QUARTZ AND SERVO LOCKED RECEIVERS

TX-1500 18+18 watts, RMS 0.3% THD	269.95
TX-2500 40+40 watts, RMS 0.1% THD	399.95
TX-4500 60+60 watts, RMS 0.1% THD	499.95

STEREO CASSETTE TAPE DECKS AND TURNTABLES

TA-2010 accu-bias front load cassette	319.95
TA-2040 accu-bias cassette solenoid and metal	559.95
CP-1020A direct-drive automatic turntable	269.95

STEREO AMPLIFIERS AND AM-FM TUNERS

A-7040 super servo amp 50+50 RMS 0.026%	399.95
A-7070 super servo amp 70+70 RMS 0.02%	579.95
T-4040 servo-locked AM-FM stereo tuner	299.95
T-4090 quartz-locked AM-FM stereo tuner	399.95

ONKYO ARTISTRY IN SOUND

EXTRA VALUE ODDS AND ENDS

ADC SS-3 paragraphic equalizer, marked	449.95
AIWA ADL-40 dolby cassette metal	499.95
Audio technology L.E.D. Signal display	179.95
B.I.C. 914C fully automatic turntable	184.95
BIC B11 2-way vedturi speaker	89.95 each
BSR 500X belt-drive turntable	99.95
Burwen DNF-1201A dynamic noise filter	449.95
Crown DC-300A power amp	1299.95
Crown 1C-150A pre-amp	599.95
Denon DP2500 quartz lock TT	499.95
Dynaco Pat 4 pre-amp	149.95
JBL L-20 3-way speakers	499.95 each
Revox B-790 turntable	699.95
Superscope R-1280 40+40 watt receiver	269.95
TEAC A-300 3-head cassette deck	499.95
Thorens TD 126 without arm	499.95
Thorens TD 115 150 track arm	299.95
Ultralinear 228/0 3-way 12"	199.95 each
Yamaha B-2 power amp	699.95
Yamaha TC-1000 Cassette Deck	599.95
Yamaha T-2 FM digital tuner	749.95
Threshold NS10 pre-amp	1399.95

ESS

"SOUND AS CLEAR AS LIGHT"

PS 9A 2-way system, 8" woofer plus heil driver	229^{95} ea.
PS 8A 2-way system, 8" woofer, 10" passive radiator heil, driver. 100 watts	299^{95} ea.
AMT-1B The best from ESS, 12" woofer, 12" passive radiator, heil AMT driver	649^{95} ea.

JBL

RADIANCE SERIES
SUPER PRICE — SUPER VALUE

902VX 3-way 12" woofer, 5" mid. 2" tweeter, 200 watts	229^{95} ea.
702VX 3-way 10" woofer, 5" mid., 2" tweeter, 150 watts	179^{95} ea.
502VX 2-way 8" woofer, 2" tweeter	139^{95} ea.

5 YEAR WARRANTY

THE BEST DEALS ARE AT a&b sound CAR STEREO CENTRE 637 YATES 385-3391

"JENSEN SPEAKER VALUES"

JENSEN SOUND LABORATORIES

J-1033 Triax II. 100 watts 20 oz. magnet, 6"x9" mounting	149^{95} pr.
J-1065 Triax I. 50 watts 20 oz. magnet, 6"x9" mounting	99^{95} pr.
J-1069 Coaxial I. 45 watts, 20 oz. magnet, 6"x9" mounting	69^{95} pr.
J-1174 Triaxial Separates. 5¼ woofer, separate tweeter, mid-range module, 50 watts	99^{95} pr.

"CERTIFIED VALUE"

JENSEN CRAIG
SUPER CAR STEREO SYSTEM

Craig T610 with AM-FM radio, stereo cassette player with auto-stop, locking FF and Rwd fm muting plus Jensen 20 oz. 5¼" dual-cone door mount speakers.

COMPLETE

CRAIG'S 3 YEAR WARRANTY

199^{95}

"POWERHOUSE SYSTEM"

CRAIG T-688 AM-FM Dolby cassette with automatic reverse.

JENSEN J-1069 6" x 9" coaxial 20 oz. speakers

The T-688 has it all, dolby auto-reverse, separate bass and treble. 12+12 watts RMS, EQ, loudness, plus the powerful new Jensen 6"x9" coaxials.

COMPLETE

CRAIG'S 3 YEAR WARRANTY

349^{95}

"FOR THE CONNOISSEUR"

ALPINE CAR AUDIO

Alpine 7205 AM-FM in-dash cassette dolby, 40 watts, 5 station presets, locking FF and Rwd, separate bass and treble, auto replay.

PLUS! Alpine 6302 6½" 3-way speakers, dynamic tweeter 2" mounting depth wire mesh grille, the total entertainer

COMPLETE

649^{95}

WE'VE GOT THE BEST DEALS

the total entertainer

a&b sound

641 Yates St. 385-1461

CHARGEX VISA

master charge

Freed hostage's illness pinpointed

Times News Services

Preliminary medical tests indicate Richard Queen, the American hostage freed from Iran, has a neurological problem involving some lack of co-ordination and stiffness of his left arm, the U.S. state department said today.

Queen is in hospital in Zurich, Switzerland, and his parents are en route from New York via London to be with him, department spokesman John Trattner said.

"A number of tests have been done since his arrival," Trattner said. "On the basis of these preliminary tests and observations we understand that there seems to be a neurological problem which results in a certain lack of co-ordination in his movements and a limited stiffness in one arm."

An Iranian official was quoted in Tehran on Thursday as saying Queen had psychological problems.

The 28-year-old diplomat told Swiss doctors he had been treated well during his four-day stay in a Tehran hospital, Trattner said.

Ayatollah Ruhollah Khomeini ordered the 28-year-old vice-consul freed from Iran on Thursday for what the Iranian revolutionary leader called humanitarian reasons.

"We are pleased with the speed and care with which he was moved once the decision was made," Trattner said.

At the same time, the spokesman declined to say whether the freeing of Queen may represent a break in the American hostage crisis which began Nov. 4 with the seizure of the U.S. Embassy in Tehran by Iranian student militants.

"That is a matter I will not be prepared to interpret for you," Trattner told reporters.

But an Iranian official in Tehran said this does not mean any change in Iran's attitude toward the 52 American hostages who remain behind, in captivity since last Nov. 4.

A U.S. embassy spokesman, who reported Queen's arrival here, said the freed American will remain at the Zurich hospital for an indefinite time for treatment.

Queen, who grew up in Scarsdale, N.Y., was met by the U.S. ambassador to Switzerland, Richard Vine, when the scheduled Swissair jetliner touched down in Zurich at 11:16 a.m. local time after a six-hour flight from Tehran.

The young man was immediately placed on a stretcher, taken to an ambulance that had been waiting on the tarmac and driven off to the hospital.

Security guards kept reporters from talking with Queen. Fellow passengers said they had not noticed anything unusual aboard the plane and did not recognize Queen.

He was accompanied to Zurich by an official of the Swiss embassy in Tehran, which looks after U.S. interests in Iran.

The U.S. embassy spokesman, Peter Reuss, said he has no information on Queen's condition but that U.S. doctors will be flown to Switzerland from West Germany or Austria to join Swiss specialists in examining the freed hostage.

Queen told reporters in Tehran as he was put aboard the flight to Zurich that his illness is "something with the brain," CBS News reported. "Some sort of virus or something. I'm not sure."

Queen had been treated at Martyrs' Hospital in northern Tehran, where a medical duty officer said he "seemed to have a psychiatric problem," the *Washington Post* reported from Iran.

A reporter for radio station KEZY in Anaheim, Calif., said a doctor at the Tehran hospital mentioned paraplegia — paralysis.

ROYAL OAK
GARDEN CENTRE
AND FLORIST

"For Every Blooming Thing"
OPEN 7 DAYS
A WEEK
479-1116
We Grow What We Sell
Where Quality
Does Count

WINTER VEGETABLES LATE IN JULY

For the best in Bedding Plants, Vegetables for the early Fall harvest. Cabbage, Brussels Sprouts, Cauliflower, Broccoli, Leaf Lettuce, Butter Lettuce, Cukes and Kale.

4456 West Saanich Rd.
In the Royal Oak Shopping Centre
479-1116

7-11

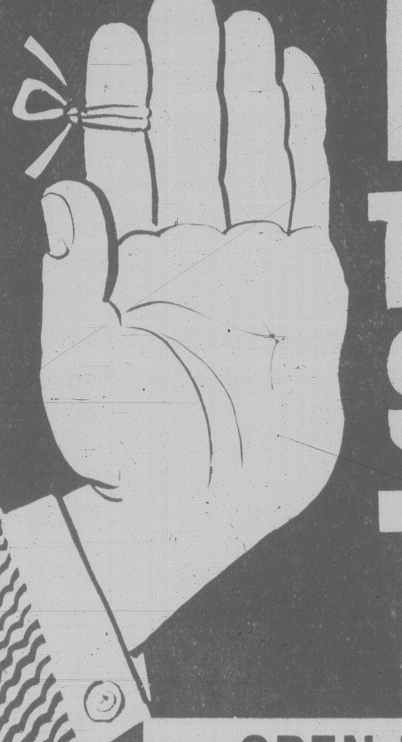

HOLD IT!
Tonight & ALL DAY
Saturday
TRADE-IN
Sale

OPEN TILL 9 P.M. TONITE
and SATURDAY TILL 5:30 P.M.

Examples:

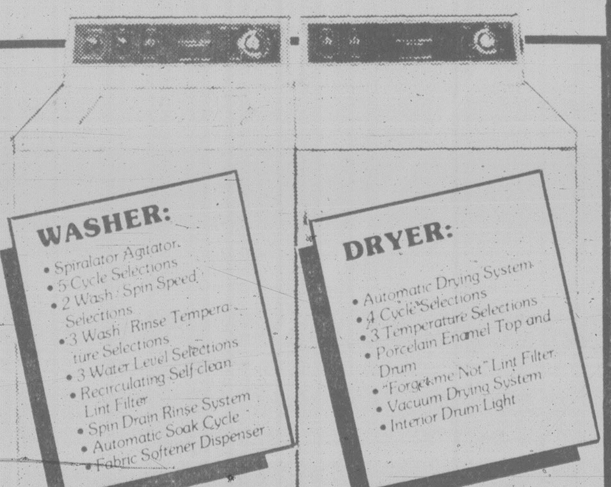

WASHER:
- Spiralator Agitator
- 5 Cycle Selections
- 2 Wash Spin Speed Selections
- 3 Wash Rinse Temperature Selections
- 3 Water Level Selections
- Recirculating Self-clean Lint Filter
- Spin Drain Rinse System
- Automatic Soak Cycle
- Fabric Softener Dispenser

DRYER:
- Automatic Drying System
- 4 Cycle Selections
- 3 Temperature Selections
- Porcelain Enamel Top and Drum
- "Forget-me Not" Lint Filter
- Vacuum Drying System
- Interior Drum Light

McCLARY Deluxe
16 cu. ft. Frost-Free
REFRIGERATOR
- Large 453L (16.0 cu. ft.) frost free refrigerator
- 143 lb. freezer capacity
- Two full width cantilever shelves
- Meat keeper
- Butter conditioner
- Two egg buckets
- Twin crispers
- Ice cube tray rack
- Deluxe handle and door trim

$80
TRADE-IN
FOR YOUR OLD
REFRIGERATOR
In Working Condition

Wosk's Everyday Low Price 689.95
less trade $80
YOU PAY. 609.95

McClary 30" Deluxe
RANGE with Self-Cleaning Oven
- Self-cleaning oven
- Glass control panel
- Optional rotisserie
- Digital clock
- Automatic oven timer and minute minder
- Fluorescent cooktop light
- Two appliance outlets (one timed)
- Two 8" and two 6" deluxe elements
- Variable broil control
- Black glass oven door
- Deluxe handle

$70
TRADE-IN
FOR YOUR
OLD
RANGE
In Working Condition

WOSK'S Everyday Low Price .. 689.95
LESS TRADE $70
YOU pay 619.95

McClary Heavy Duty
LAUNDRY PAIR

$70
TRADE-IN
FOR YOUR OLD
WASHER
In Working Condition

WOSK'S Everday Low Price .. 519.95
Less Trade $70
You Pay 449.95

$ 50
TRADE-IN
FOR YOUR OLD
DRYER
In Working Condition

WOSK'S Everyday Low Price . 349.95
Less Trade $50
You Pay 299.95

Wosk's LTD

1810 STORE ST.
385-8781

USE OUR REVOLVING
CHARGE ACCOUNT
UP TO 3 YEARS
TO PAY

VISA AND
MASTERCHARGE
WELCOME

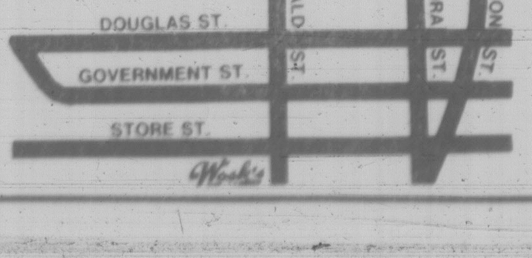

STORE HOURS

MON. TUES. WED. SAT. 9:30 to 5:30
THURS. FRI. 9:30 to 9:00

7-11

Empress

SUPER
SUMMER
SPECIALS

1980 ACADIAN
38 in stock from $4805
Stock #AC4369

1980 SUNBIRD
31 in stock from $5254
Stock #SU9964

1980 PHOENIX
20 in stock from $7320
Stock #PH8174

1980 FIREBIRD
25 in stock from $7771
Stock #FI6572

1980 LEMANS
49 in stock from $6995
Stock #LE0581

EMPRESS CUSTOM LEASING
- contact John Springer, lease manager for expert service
- special low monthly payments
- terms and conditions tailored to suit your needs
- specialists in all forms of leasing fleets, small business, professional people and individuals

1980 PONTIAC
17 in stock from $6995
Stock #P00088

1980 SKYLARK
25 in stock from $7677
Stock #SL2594

1980 CENTURY
27 in stock from $7698
Stock #CE4549

1980 REGAL
22 in stock from $8336
Stock #CE8604

1980 BUICK
15 in stock from $7998
Stock #BU3900

CUSTOMER SERVICES
- see Russ Lang our customer services manager for:
- special GMAC and bank financing
- life insured
- sickness, accident and disability insurance available
- GM continuous protection plan for 36 months or 60,000 kilometers available
- polyglycoat protection available

A lot of good names. All in one place.

EMPRESS PONTIAC • BUICK • GMC LTD. 2867 DOUGLAS ST.

Dealer Registration No. 5701

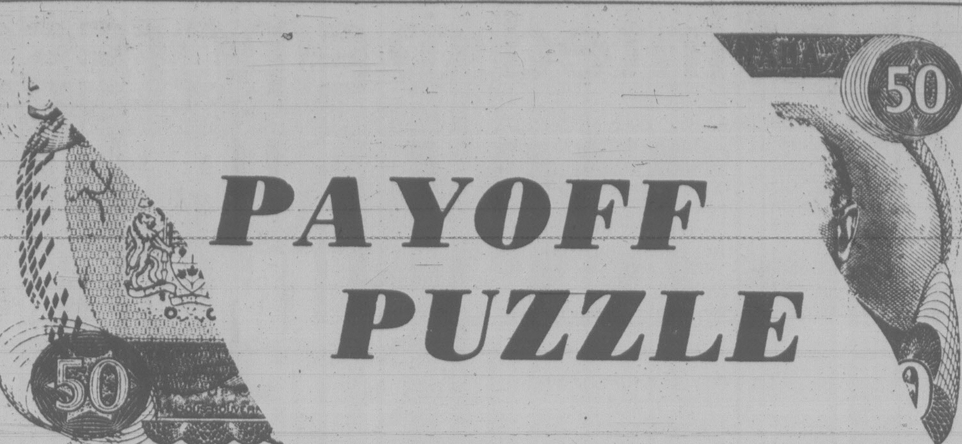

PAYOFF PUZZLE

THIS WEEK'S PRIZE IS $1,050.00

PREVUE PAYOFF PUZZLE is the intriguing word puzzle game the whole family will enjoy and have an opportunity to win a big cash award every week!
THIS CROSSWORD is not a draw. It tests your knowledge of words and pays off for EVERY correct solution. All you have to do is complete each of the words in a criss-cross format. Clues are provided . . . even a work list which has all the correct answers, plus some you'll have to eliminate. But there are no trick words or guessing . . . careful thought will make you a winner! So start and play today!

PLEASE NOTE: EACH ENTRY MUST BE IN A SEPARATE ENVELOPE

CONTEST RULES

1. Solve the Prevue Payoff Puzzle by filling in the missing letters to make the words that you think best fit the clues. To do this read each clue carefully.

2. Check the word list. It has all the correct answers plus some you will have to eliminate.

3. You need not be a subscriber to this newspaper in order to enter. You may submit as many entries as you wish on the entry blank printed in this newspaper or exact-sized, clear, hand-drawn facsimiles of the printed entry blank. NO MECHANICALLY PRODUCED, PRINTED, MIMEOGRAPHED, etc. copies of the entry blank will be accepted. Each entry must contain the contestant's name, address and phone number or it will not be accepted.

4. Anyone is eligible to enter this contest except employees (and members of their families) of Victoria Press Ltd.

5. All entries MUST be mailed and bear a postmark. The paper is not responsible for entries lost or delayed in the mail. Entries for each week's contest not received for judging by 12 noon the following Wednesday are not eligible.

6. To qualify you must write your answer to one of the clues on the outside of the envelope. See coupon for instructions.

7. Prevue will award the current prize to the contestant who sends in an all-correct solution. If more than one all-correct solution is received the prize money will be shared equally. If no all-correct solution is received, $50 will be added to the following week's prize.

8. There is only one correct solution to each puzzle and only the correct answer can win. The decision of the judges is final and all contestants agree to abide by the judges decision. All entries become the property of Prevue. Only one prize will be awarded to a family unit.

9. Everyone has the same opportunity to win for EVERY QUALIFIED ENTRY WILL BE CHECKED and the winner announced. No claiming is necessary.

10. Entries must be mailed to Prevue Payoff Puzzle, Victoria Press Ltd., Box 300, Victoria, B.C., V8W 2N4. One entry per envelope.

11. Prevue reserves the right to correct any typographical errors which may appear during the puzzle game.

12. Puzzle clues may be abbreviated and such words as AN, THE and A omitted.

CLUES ACROSS

4. Is apt to come into the picture when the lights go out disconcertingly.
6. Overwhelmed with remorse, a man might openly -------- sinful ways.
7. It's a pity when this is just too dry altogether.
8. It would be tragic if, due to some accident, a great celebrity was never able to ---- again.
11. The man who can offer the people he caters for a better ---- than his competitors, presumably does more business.
12. Part of body.
13. There are places, of course, where this simply cannot get.
15. When an electric light is switched on, there is a certain ---- of electricity.
16. A young writer's work may give one the impression that he has --- things to say that are really worthwhile.
17. A person who ----- badly one day, will presumably do so the next.
19. One may think it no more than appropriate that such a person should wear ---- clothing.
23. They aren't always as well thought out as they might be.
24. It may well take more than one --- to keep a spoiled child in a reasonably happy mood.

CLUES DOWN

1. It has a certain effect financially.
2. Opposite to sweets.
3. You can't very well ---- things if your fingers happen to be numb with cold.
4. A considerate boss wouldn't knowingly put too much pressure on an employee who ---- ill.
5. A piercing look.
9. Blemish or weakness.
10. Some of the things you ---- to do involve a good deal of money.
14. Teaching a girl to play golf, you might urge her not to --- the ball.
18. Male children.
20. The remainder.
21. Young child.
22. Of great magnitude.

WORD LIST

ARAB
BABY
BIG
DEAL
DENOUNCE
DESTITUTION
DRAB
DUST
FELL
FELT
FEW
FLAW
FLOW
FUSE
FUSS
GLOW
HAVE
HEAD
INTENTIONS
INVENTIONS
KNIT
KNOT
LIMPS
LISPS
LOAF
LOAM
MEAL
NEW
RENOUNCE
REST
RESTITUTION
RUST
SAVE
SONS
SOURS
STAR
STARE
STIR
TAP
TOP
TOY
TRY

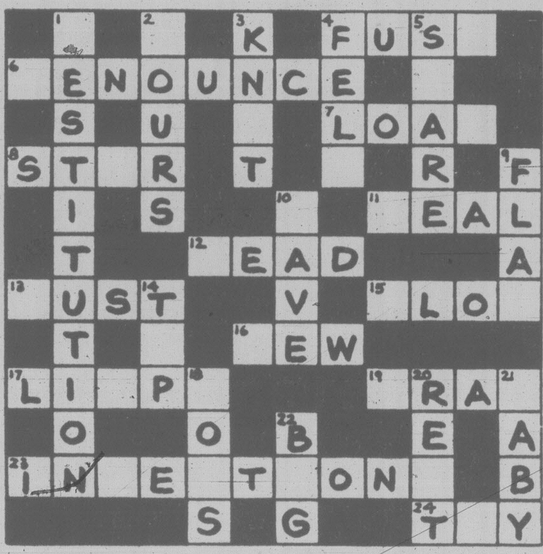

MAIL TO

PREVUE PAYOFF PUZZLE,
VICTORIA PRESS LTD.,
BOX 300,
VICTORIA, B.C.
V8W 2N4

IMPORTANT
TO QUALIFY WRITE YOUR
ANSWER TO "8 ACROSS"
ON THE OUTSIDE OF
YOUR ENVELOPE

NAME ....

ADDRESS ....

....

PHONE ....

No registered letters, or letters without the required 17 cents postage will be accepted for judging in this contest.

Official unsure if lack of radar factor in near-collision at airport

A Transport Ministry spokesman says it's not known whether the lack of radar was a factor in a near-collision at Victoria International Airport last Friday.

Stephen Rybak said a three-man board of inquiry met Thursday to look into the incident and a similar near-collision which occurred Saturday near Vancouver.

But, Rybak said in an interview, the findings of the inquiry may not be made public and are part of an internal process.

"Any recommendations from the inquiry would be sent to the appropriate people in Ottawa," Rybak said.

The Victoria incident occurred when an incoming Boeing 737 came very close to a departing twin-engine Beechcraft causing it to dive slightly.

The incident in Vancouver took place when a traffic controller had difficulty getting a DC-8 pilot to obey instructions.

The DC-8 went off course and approached a 737 although it didn't get too close.

Meanwhile in Ottawa NDP MP Ray Skelly Thursday urged the government to realize that improvement in air safety can't wait for a federal inquiry to make its recommendations.

Skelly, who represents the Vancouver Island riding of Comox-Powell River, asked what the transport department has done about the two near collisions.

Transport Minister Jean-Luc Pepin said it would be prudent not to take any action until Mr. Justice Charles Dubin, who heads an air safety inquiry, presents his final report.

The inquiry headed by Justice Dubin is not directly connected with the internal inquiry conducted in Vancouver which dealt strictly with the two recent incidents.

Dubin has been given a mandate to look into all aspects of air safety.

Pepin has repeatedly put off opposition requests for action on evidence at the inquiry of violations of air safety regulations in the same way.

Pepin said he would look into the two incidents immediately and added: "Every day there is improvement in the general equipment of our airports in Canada."

No harbor task force

Plans for a special harbor task force to draft long-range plans for waterfront development were shafted by city council Thursday.

Ald. Robin Blencoe and John Cooper suggested an independent agency should study Victoria's harbor because past planning has been haphazard and piecemeal.

But they got support only from Ald. Gretchen Brewin. A majority decided it would only duplicate work by council's Advisory Planning Commission and add on another layer of bureaucracy.

Blencoe and Cooper already had UVic president Howard Petch and former B.C. Hydro co-chairman Hugh Keenlyside lined up to serve, but Ald. Bob Wright said there are skilled and dedicated people on the APC would could do the work.

Council two weeks ago rejected a report from the APC on harbor planning, after the two aldermen said it was incomplete and clashed with past policy by council to discourage floatplanes on the Inner Harbor.

Ald. Bob Wright said the whole Inner Harbor is already covered by extensive plans drawn up by the city, the Provincial Capital Commission and the APC.

He disagreed with Cooper's claim that there hadn't been any long-range planning. Council had placed the whole harbor under a development permit area, giving the city extensive control over designs of new buildings.

It had given the oil companies notice they would have to move their tank farms out of Victoria West, and the city had spent several months preparing a 20-year plan for the Songhees Reserve on the west side of the harbor.

"I am disappointed that Ald. Cooper lacks faith in the commission he is a member of," he added, referring to the APC. "I agree with your goals and objectives and format, but I submit we already have that commission."

There's no need for a separate commission to examine harbor planning, he said.

Cooper replied that there's nothing new or revolutionary in going outside city hall for a planning job. The city had done so in 1973 and hired Arthur Erickson to do a harbor plan, while the APC was in existence.

"The APC has got more on its plate than we're capable of handling. The APC has a priority list as long as your arm."

The recent APC report on the harbor calling for accommodation of a central float plane terminal goes against the city's own community plan, Cooper claimed.

The 1980 draft version of the broad-brush plan says the success of the air service is causing difficulties, and a shuttle bus to the airport would be a better alternative because of safety and noise factors.

APC charges settled soon

Charges that city council's Advisory Planning Commission has been manipulated will be cleared up soon, Mayor Bill Tindall said Thursday as he promised a decision within a week on a request for special investigation.

Ald. Robin Blencoe said during a lengthy debate at the last council meeting that on the Rainbow park-housing controversy Ald. Bob Wright had manipulated the APC into passing a certain motion.

Ald. Ron McKenzie at that time demanded Blencoe explain his allegations, and later followed up with a letter asking the mayor to establish a special committee to investigate.

At Thursday's informal caucus meeting of council, Wright — who wasn't present when Blencoe spoke — said the charges cast doubt on the integrity of the APC, an appointed body which advises council on rezoning and planning matters.

"At the appropriate time I would like to see this aired," he said.

"If it was a remark made in heat, I think an apology is in order."

Tindall said he has a letter from Blencoe on the matter and he will make a decision on the subject before next week's regular council meeting.

Two weeks to settle over newsprint: MLA

The *Los Angeles Times* has given Ocean Falls Corp. two weeks to make a reasonable offer to settle their lengthy dispute over a cancelled newsprint contract or face a $25-million lawsuit, Vancouver Centre NDP MLA Gary Lauk claimed Thursday.

However, a lawyer for the *Times* said in an interview from Los Angeles no such ultimatum has been issued, although he admitted: "We cannot sit here indefinitely."

Ocean Falls was forced to cancel a five-year deal involving 100,000 tons of newsprint with the newspaper earlier this year when the Crown-owned B.C. Cellulose Co., which owns Ocean Falls, announced it was closing the newsprint plant because of mounting losses and inadequate timber supplies.

The *Times* wants the company to find it an alternate supply at a comparable price, but B.C. Cellulose is holding back because of the skyrocketing prices caused by a tight newsprint market. The problem has been compounded by a strike of newsprint workers in Eastern Canada.

William Niese, lawyer for the *Times*, said the newspaper has not received any constructive responses from B.C. Cellulose.

"Our conversations have been uniform and civilized, but they haven't borne us any fruit, and we're becoming concerned about it," he said.

He said the *Times* already has had to pay more than the market price to get newsprint two months ago. The newspaper fully intends to recover the price difference from B.C. Cellulose, he said.

Niese wouldn't say what that amount was.

Ray Williston, B.C. Cellulose president, also denied there is a deadline for reaching agreement with the *Times*.

And he said the company's lawyers are continuing to argue force majeure — a clause which allows a company to get out of a contract under extraordinary circumstances.

In the meantime, he said, "I'm just playing for time," hoping the newsprint price will drop. He said the situation could become critical if the strike is drawn out and spreads to other companies.

Niese said, however, that's not satisfactory. "It should be self-evident that at some point in time enough is enough."

Softball grant bid scuttled

Its position on the agenda apparently scuttled the Heywood Avenue Softball League's chances of getting a grant from city council of several hundred dollars to rent Royal Athletic Park.

Moments before its application came up for a grant in lieu of rent for a softball game between Heywood's all-stars and the Vancouver Canucks this Saturday, council reaffirmed a policy on such giveaways.

The policy is no money for organizations unless the event is of a municipal nature, or of national or international in scope.

Heywood softballers will have to pay the going rate to rent Athletic's diamond this weekend. Proceeds from the game with the Canucks, partly sponsored by Molson's breweries, will go to the G.R. Pearkes Clinic.

NDP joins shopping act foes

A group of church, union and businessmen won support from the NDP Thursday for their opposition to the provincial government's Holiday Shopping Act.

But the same response didn't materialize within the Social Credit caucus.

Bill Ritchie, chairman of the government caucus, said there seems to be a lot of misunderstanding by the groups and the general public about intent of the legislation.

"This bill is not intended to open up business on Sunday, but rather is going to bring some order to what we already have and allow the municipalities and the people of the communities to make the decision," he said.

The legislation gives individual municipalities the power to enact a local bylaw that would allow anything from complete Sunday closure to wide-open shopping. The bylaw must pass a municipal-wide referendum before it can be enacted.

Small businessmen fear Sunday opening will force them to work harder for the same sales volume.

Union representatives have indicated that if Sunday openings are left up to individual municipalities it will lead to chaos. Church groups are opposed to the legislation on religious grounds.

Council buries doggy-do idea

A suggestion from Mayor Bill Tindall Thursday that Victoria emulate New York, Los Angeles, Edmonton and other major cities and enact a "poop-and-scoop" dog defecation bylaw was dumped on from a great height by his aldermen.

Tindall said he gets a great many complaints from the public about dogs running loose and leaving their business on lawns and in the parks, and they all suggest some form of regulation by the city.

He read from Edmonton's recent bylaw on the matter, which says if a dog defecates on any public or private property other than the owner's, then the owner of the dog shall remove it immediately.

But with a number of bad jokes, council decided such a bylaw wouldn't work.

Mayor Tindall had the last word. He said he would mention the aldermen's humorous remarks when he had to answer citizens' angry letters of complaint about dogs.

Longwinded orators stifled

City council will try again to rein in longwinded orators who monopolize question period and abuse the privilege of speaking at council meetings.

Aldermen decided to cut in half the three-minute time limit on individuals at question period and to put those who wish to address council on some matter at the end of the meeting.

"We've got two or three people who are abusing the question period and hearings," said Ald. Bill McElroy.

Ald. John Cooper and Ken Sinclair said there has to be tighter control by the chair — Mayor Bill Tindall — during the 20-minute question period and speakers without short, specific questions should be gavelled down.

"You don't need someone like Joe Richards to take up nine minutes," said Ald. Bob Wright of a proposal to limit the total question period to just 10 minutes.

Wright suggested limiting questions to 90 seconds and putting hearings — other than public hearings on rezoning matters — at the end of council meetings.

"If we're going to get Joe playing with the clock, let's get it down tight."

SUMMER CLEARANCE
SLATE POOL TABLES
4—6x12s 2—5x10s
2—4½x9s 2—4x8s
Foos Ball Games
New & Used — Make a Deal
VIC & WAYNE
Billiard Table Repairs
Sales and Service
384-1700 477-7677

Cedar Hill
GARDEN CENTRE
1550 CHURCH AVE. 477-2658
Half Block West of Shelbourne
Still a good selection of
BEDDING FLOWERS
● TREES ● FLOWERING SHRUBS
● EVERGREENS ● HOSES ● FERTILIZER
● SPRINKLERS
BEAUTIFUL POTTED ROSES in full colour
HOURS: MON.-SAT. 9:00-5:30, SUN. 10:00-5:00
7-11

NEW FIESTAS
ONLY
4 TO CHOOSE FROM $5999
• ONLY 2% SALES TAX •
• 37 mpg (7.8 rating code)
• City and Highway Combined
Transport Canada Rating
• 4 cyl. 4 speed hatchback
GlenOak Ford
CALL COLLECT
384-1144
1060 YATES AT COOK

FAMILY CIRCLE

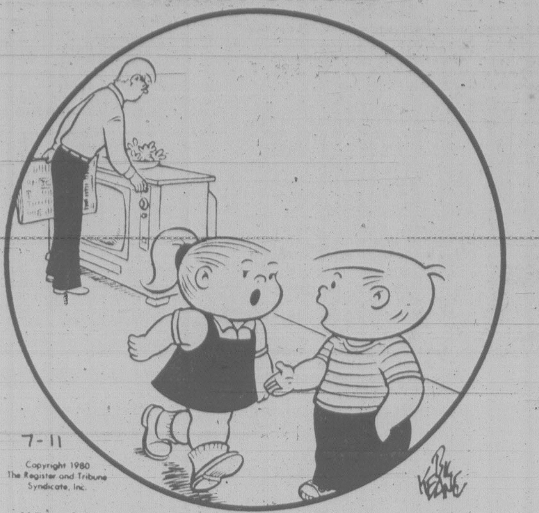
7-11
Copyright 1980 The Register and Tribune Syndicate, Inc.
Bil Keane

"Daddy says prime time is when the best shows are on."
"See? I TOLD you it was Saturday morning."

WORDY GURDY

BY TRICKY RICKY KANE

Every answer is a rhyming pair of words (like FAT CAT and DOUBLE TROUBLE), and they will fit in the letter squares. The number after the definition tells you how many syllables in each word. To win $10, send your original rhymes with your definitions to this newspaper. All entries become the property of UFS, Inc.

© 1980 United Feature Syndicate, Inc

Thanks and $10 to Scott Einuls of Yaphank, NY for #5. Send your entry to this newspaper.

1. Sautee 3.14 (1)
2. Robert's Scandinavian cars (1)
3. Quite a hitch-hiking digit (1)
4. Yellowish medicinal plant (2)
5. Stronger abnormal heart beat (2)
6. Luke Skywalker's dromedaries (2)
7. Strolling while conversing (2)

ANSWERS:
1. FRY PI 2. BOBS SAABS 3. SOME THUMB 4. SALLOW ALOE
5. FIRMER MURMUR 6. HAMILLS CAMELS 7. WALKING TALKING

7-11

Contract Bridge B. Jay Becker

You are South and the bidding has gone:

North	East	South	West
1 ◇	Pass	2 ♣	Pass
2 ◇	Pass	?	

What would you bid now with each of the following five hands?

1. ♠ KJ ♡ 95 ◇ KJ8 ♣ AQJ1096
2. ♠ AJ7 ♡ 873 ◇ 10 ♣ KQ9643
3. ♠ AK6 ♡ 854 ◇ Q9 ♣ AQ872
4. ♠ J8 ♡ AQ ◇ 962 ♣ KJ8652
5. ♠ K94 ♡ K62 ◇ Q10 ♣ AJ963

1. Four diamonds. It is clear that you must must commit your side to a game somewhere, as you yourself have values well beyond a minimum opening bid. At the same time, it may even be possible to make a slam despite North's minimum rebid.

Ordinarily, minor suit games are avoided, since in most cases where eleven tricks can be made in a minor suit it is easier to make nine tricks in notrump. However, here a notrump contract looks much more dangerous than a suit contract, and a jump raise (forcing) is therefore best. The double raise also leaves room for partner to use Blackwood or make a cuebid in hearts if he is interested in going to a slam. If North actually did bid four hearts, you would respond six diamonds.

2. Pass. Considering partner's minimum rebid, game is now highly unlikely. Trying to improve matters by bidding again might easily result in making them worse. North will probably make two diamonds and there is no good reason to bid again.

3. Two spades. It is unusual to bid a three-card suit, but there is no better way of inducing North to undertake a notrump contract with the appropriate heart strength. If he does not bid notrump at this stage, you will have to try for a game elsewhere.

4. Three diamonds. You can't very well give up without making at least a mild game try, even though North made the weakest possible rebid. Partner usually passes three diamonds in this sequence, but even so it is better to offer him a shot at game in case he has extra values beyond those expected for his two diamond rebid.

It is conceivable to bid two notrump rather than three diamonds, but this would be more forward-going as well as more dangerous.

5. Three notrump. Here there is no real choice but to bid three notrump. You have an opening bid facing an opening bid — which ordinarily means game — and you also have ideal notrump distribution as well as strength in the unbid suits. It would be wrong to bid only two notrump, which is not forcing in this sequence. You might find yourself left at the post.

FUN WITH FIGURES

— By J.A.H. HUNTER

Joe glanced at the photo. "The twins?" he asked. "They are the youngest of my sister Jane's children."

"She's got a nice little family," Andy commented. "What about her other kids?"

"Well, they're spaced one year apart, the youngest one year older than the twins," Joe replied. "And it's funny the total of all the kids' ages is exactly the square of the age of the twins."

How old were the twins?

Thanks to G. Hayes, Mungret, Eire.

(Answer Monday)

Yesterday's answer: FINCH was 81340 (even).

DENNIS THE MENACE

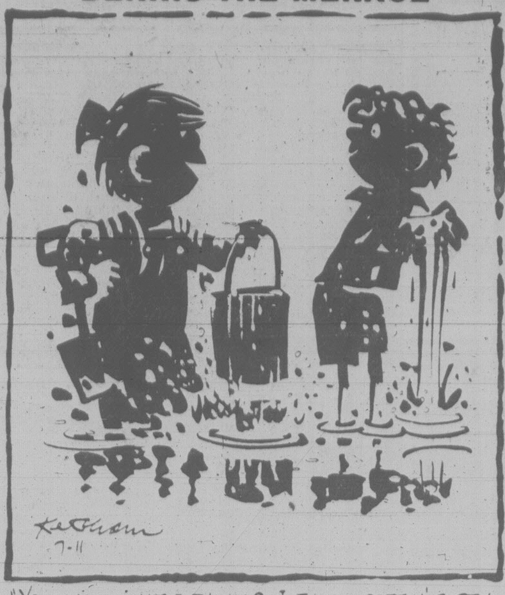
Ketcham
7-11

"YOU KNOW WHAT I THINK? I THINK GETTIN' DIRTY IS GOOD FOR A PERSON!"

ZIGGY

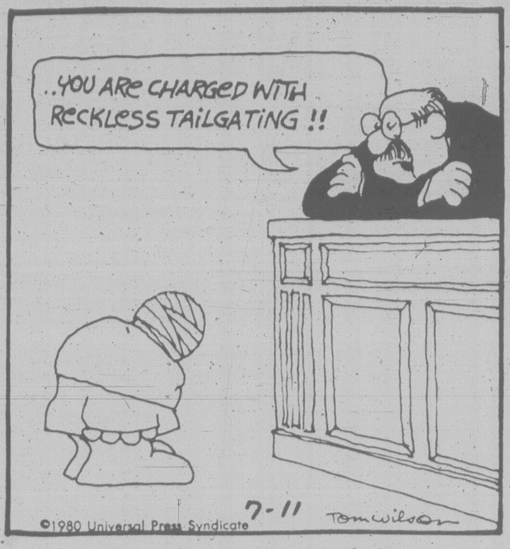
..YOU ARE CHARGED WITH RECKLESS TAILGATING !!
©1980 Universal Press Syndicate
7-11
Tom Wilson

CRYPTIC CROSSWORD

ANSWERS TO THURSDAY PUZZLE

Across:		
1 Belligerent	20 Epoch	6 Natural
9 Platoon	22 Fleet	7 Spendthrift
10 Octet	23 Maestro	8 Stone's-throw
11 Needs	24 Estate agent	14 Useless
12 Also ran	**Down:**	16 Iceberg
13 Trumps	2 Erase	17 Stymie
15 Yields	3 Looks up	19 Extra
18 Re-elect	4 Genial	21 Often
	5 Rooks	

CLUES

ACROSS

1 Account for a kind of poster (4)
3 Asks about searches (8)
8 and 18 Dn. A warning to followers at night (4-5)
9 This hearing is a trial involving a performer (8)
11 This shows the power of current transmission (12)
13 What's the angry bull doing? Leave the arena! (6)
14 One wouldn't expect bleats to come from this (6)
17 Their appearances are deceptive! (12)
20 Heavenly article for cake decoration (8)
21 When the lottery winners are found, it's a tie! (4)
22 Given the right to let it change in the finish (8)
23 Speak about western influence (4)

DOWN

1 Used to bar the winger (4-4)
2 Trainee is one who gets wages after the end of the trial (7)
4 Fairness for the players' association (6)
5 Not likely to attract those asked to stay (10)
6 Change place for a working period (5)
7 A ratio derived from some of the theorems in Euclid (4)
10 A child of five (10)
12 Obtain a route and escapes (4,4)
15 Scatter all over the place (Webster gives another version) (7)
16 Fail to take a hint, we hear, and make a false stroke (6)
18 See 8 Across
19 Obliged to be a servant, by the sound of it (4)

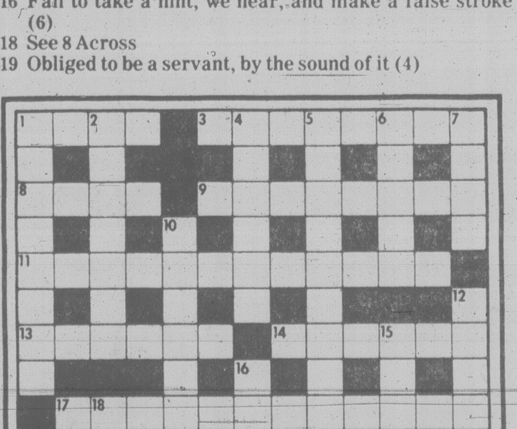
1
2
3
4
5
6
7
8
9
10
11
12
13
14
15
16
17
18
19
20
21
22
23

SOLUTIONS MONDAY

Friday Prime Time

	7:00	7:30	8:00	8:30	9:00	9:30	10:00	10:30	11:00
②	Happy Days	Two Ronnies	Archie Bunker	F. P. Challenge	Canadian Express		Dallas		News
③	Cinema			Hors Serie		TV Des Autres		Nouvelles	Cinema
④	P.M. Northwest	Amer. Top Ten	News Closeup		Movie: Norman, Is That You?				News
⑤	Seattle Tonight	Tic Tac Dough	Me and Maxx	Love, Natalie	Rockford Files		Man Called Sloane		News
⑥	Hogan's Heroes	Rhoda	Flappers	F. P. Challenge	Canadian Express		Lawrence Welk		News
⑦	Joker's Wild	P.M. Magazine	The Incredible Hulk		Dukes of Hazzard		Dallas	Knots Landing	News
⑧	Me and Maxx	Old Country	The Incredible Hulk		Dukes of Hazzard		Barnaby Jones		News
⑨	MacNeil	Victory Garden	Wash. Week	Wall St. Week	Masterpiece Theatre		Bill Moyer's Journal		Jazz
⑪	Hogan's Heroes	Adam - 12	Movie: Soldier of Fortune				News		Benny Hill
⑫	Joker's Wild	Tic Tac Dough	Full Gospel Businessman's Hour		Merv Griffin		On the Buses	News	Carry On
⑬	Vancouver				Rockford Files		Cleo Laine		Sports Page

DOWNSTOWN

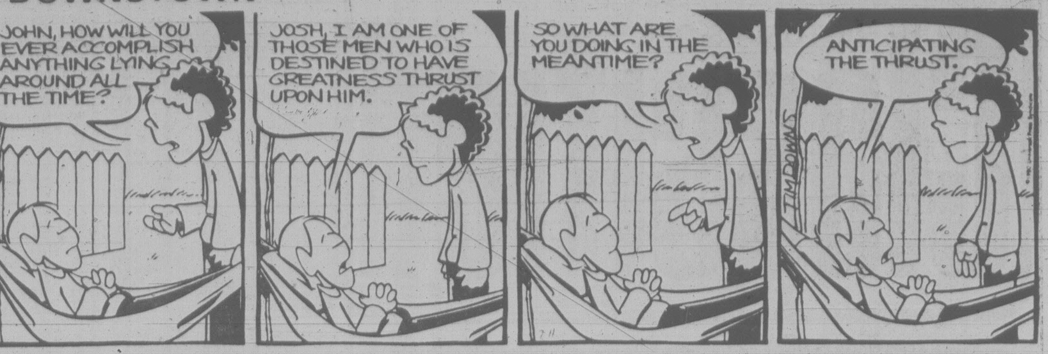
JOHN, HOW WILL YOU EVER ACCOMPLISH ANYTHING LYING AROUND ALL THE TIME?
JOSH, I AM ONE OF THOSE MEN WHO IS DESTINED TO HAVE GREATNESS THRUST UPON HIM.
SO WHAT ARE YOU DOING IN THE MEANTIME?
ANTICIPATING THE THRUST.
TIM DOWNS

BUCK ROGERS

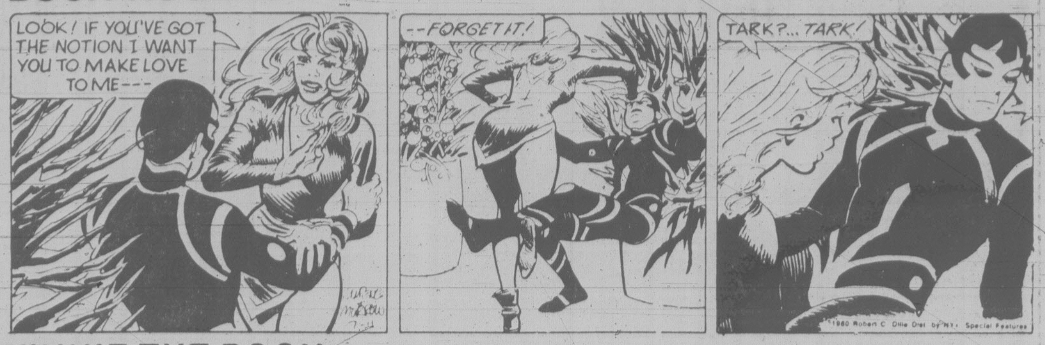
LOOK! IF YOU'VE GOT THE NOTION I WANT YOU TO MAKE LOVE TO ME---
--FORGET IT!
TARK?... TARK!
©1980 Robert C. Dille Dist. by N.Y. Special Features

WINNIE THE POOH

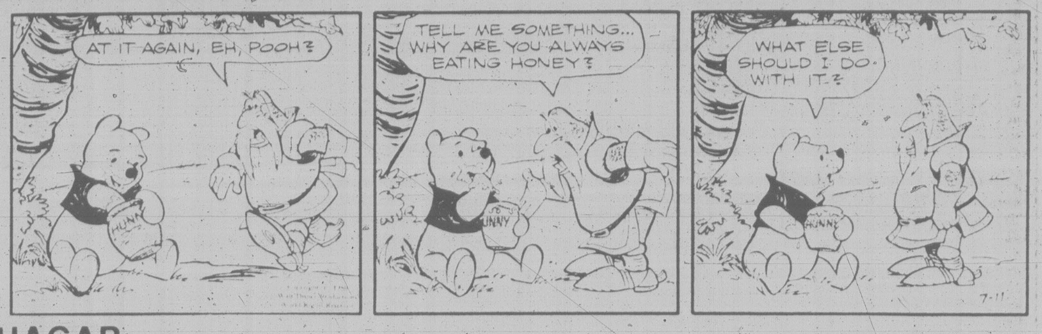
AT IT AGAIN, EH, POOH?
TELL ME SOMETHING... WHY ARE YOU ALWAYS EATING HONEY?
WHAT ELSE SHOULD I DO WITH IT?
HUNNY
7-11

HAGAR

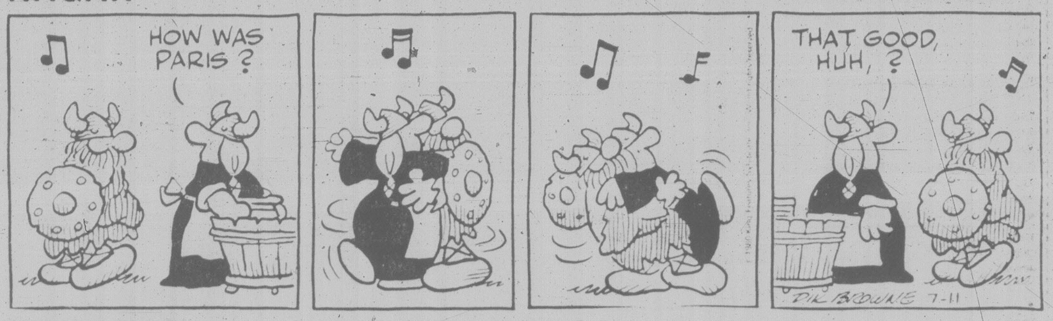
HOW WAS PARIS?
THAT GOOD, HUH, ?
DIK BROWNE 7-11

PEANUTS

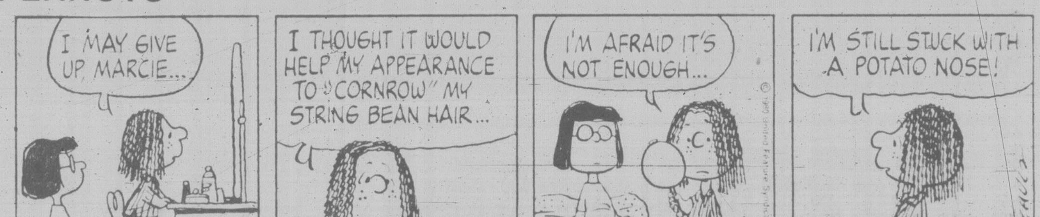
I MAY GIVE UP MARCIE...
I THOUGHT IT WOULD HELP MY APPEARANCE TO "CORNROW" MY STRING BEAN HAIR...
I'M AFRAID IT'S NOT ENOUGH...
I'M STILL STUCK WITH A POTATO NOSE!
7-11
SCHULZ

B.C.

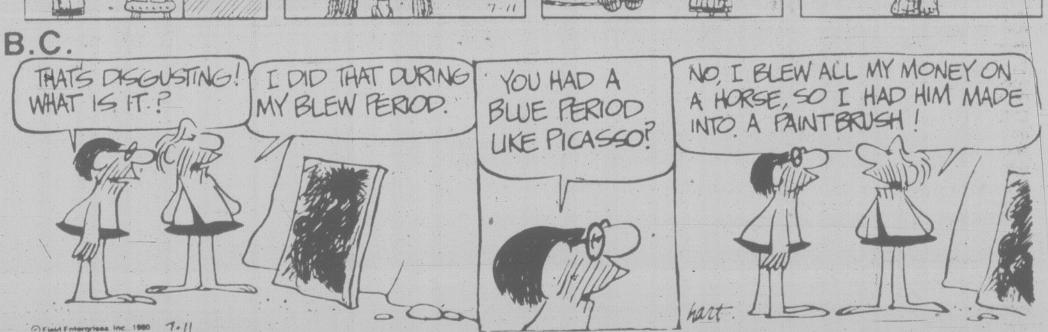
THAT'S DISGUSTING! WHAT IS IT?
I DID THAT DURING MY BLEW PERIOD.
YOU HAD A BLUE PERIOD LIKE PICASSO?
NO, I BLEW ALL MY MONEY ON A HORSE, SO I HAD HIM MADE INTO A PAINTBRUSH!
© Field Enterprises, Inc. 1980 7-11
hart

WIZARD OF ID

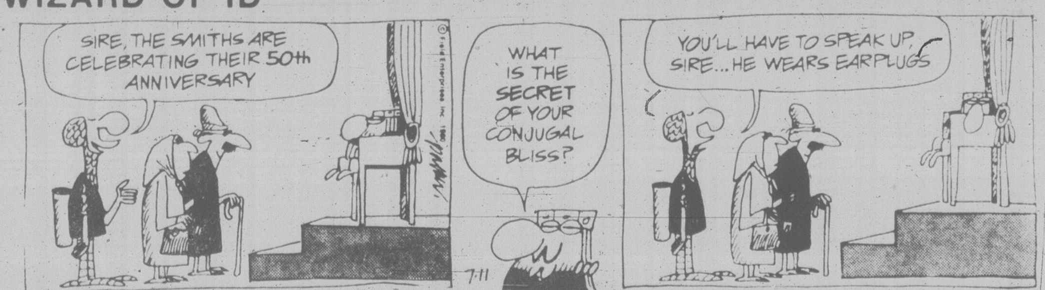
SIRE, THE SMITHS ARE CELEBRATING THEIR 50th ANNIVERSARY
WHAT IS THE SECRET OF YOUR CONJUGAL BLISS?
YOU'LL HAVE TO SPEAK UP, SIRE...HE WEARS EARPLUGS
7-11

APARTMENT 3-G

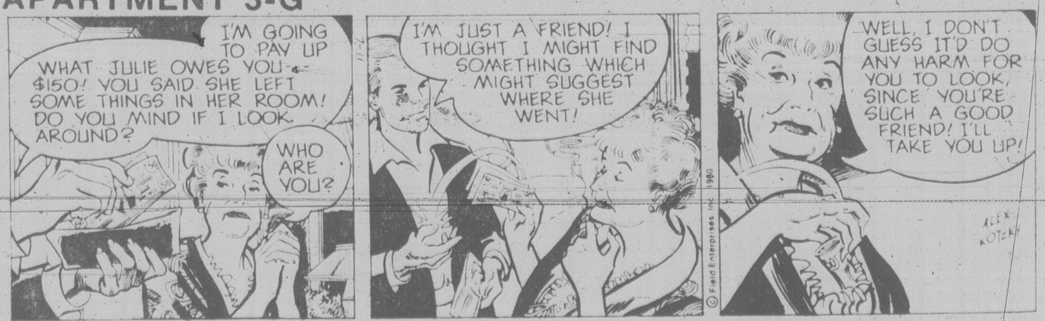
I'M GOING TO PAY UP WHAT JULIE OWES YOU $150! YOU SAID SHE LEFT SOME THINGS IN HER ROOM! DO YOU MIND IF I LOOK AROUND?
WHO ARE YOU?
I'M JUST A FRIEND! I THOUGHT I MIGHT FIND SOMETHING WHICH MIGHT SUGGEST WHERE SHE WENT!
WELL, I DON'T GUESS IT'D DO ANY HARM FOR YOU TO LOOK, SINCE YOU'RE SUCH A GOOD FRIEND! I'LL TAKE YOU UP!
© Field Enterprises, Inc. 1980
ALEX KOTZKY

NANCY

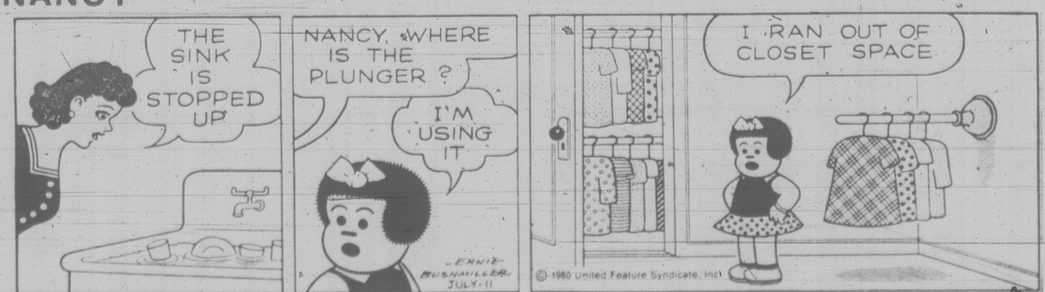
THE SINK IS STOPPED UP
NANCY, WHERE IS THE PLUNGER?
I'M USING IT
I RAN OUT OF CLOSET SPACE
ERNIE BUSHMILLER JULY-11
© 1980 United Feature Syndicate, Inc

MARK TRAIL

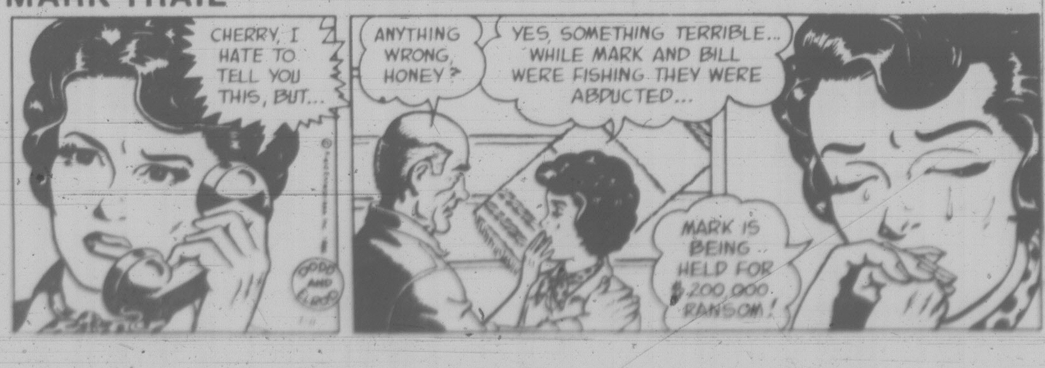
CHERRY, I HATE TO TELL YOU THIS, BUT...
ANYTHING WRONG, HONEY?
YES, SOMETHING TERRIBLE... WHILE MARK AND BILL WERE FISHING THEY WERE ABDUCTED...
MARK IS BEING HELD FOR $200,000 RANSOM!
DODD AND ELROD

VICTORIA'S DAILY Classified

INDEX

VITAL STATISTICS
1 Births
8 Miscellaneous Cards of Thanks
308 Deceased Cards of Thanks
305 Deaths and Funerals
312 Florists
310 Funeral Directors
309 In Memoriam
313 Miscellaneous
311 Monuments

NOTICES
14 Announcements
16 Catering, Banquets and Reception Rooms
15 Coming Events and Meetings
20 Lost and Found
18 Places to Visit

EMPLOYMENT
28 Employment Service
21 Help Wanted — General
22 Office Help
26 Part Time — Temporary Help
24 Sales Persons and Agents
30 Situations Wanted
23 Skilled Trades
25 Teachers

BUSINESS SERVICES
36 Services Directory

PERSONAL SERVICES
33 Bands, Musicians and Orchestras
40 Business Personals
43 Dancing
42 Education
41 Legal Services
71 Music Teachers
39 Personals
34 Pre-Recorded Music
32 Trade Schools
38 Travel

MERCHANDISING
83 Aircraft
117 Antiques and Arts
78 Bicycles
80 Boats and Marine
65 Building Supplies
93 Cameras, Supplies and Photo Finishing
127 Chicks, Poultry, Hatching Eggs, Supplies
101 Children's Miscellaneous
116 Coins and Stamps
135 Farm Implements
60 Fuel
97 Furniture
105 Garage Sales
120 Garden Supplies
99 Groceries, Meats and Produce
95 Heating & Fireplaces
130 Heavy Equipment and Machinery
128 Livestock, Supplies and Events
96 Major Appliances
100 Miscellaneous for Sale
103 Miscellaneous Wanted
109 Miscellaneous to Rent
77 Motorcycles
70 Musical Instruments
125 Pets and Supplies
92 Sporting Goods
81 Sailboats
94 Store and Office Furniture and Equipment
115 Swaps
63 Timber
98 TV, Stereo, Radio Sales and Service
112 Wanted to Rent, Miscellaneous

AUTOMOTIVE
155 Automobile Financing and Insurance
164 Auto Body and Painting
168 Campers, Trailers and Motor Homes
166 Cars and Trucks Wanted
150 Cars for Sale
148 Lease Vehicles
149 New Car Directory
160 Parts, Accessories and Service
151 Sports, Import Cars
158 Tires
154 Trucks, Buses and Vans
156 U-Drive and Auto Washing

ACCOMMODATION
185 Convalescent and Rest Homes
175 Hotels
178 Summer Homes, Cottages and Resorts
181 Tourist Accommodation

RENTAL
201 Apartments to Rent, Furnished
200 Apartments to Rent, Unfurnished
203 Apartments Wanted
206 Duplexes to Rent
207 Duplexes Wanted to Rent
202 Furniture to Rent
215 Halls, Warehouses, Stores and Offices to Rent
197 Housekeeping Rooms to Rent
199 Housekeeping Rooms Wanted
211 Houses to Rent, Furnished
210 Houses to Rent, Unfurnished
212 Houses Wanted to Rent
205 Rental Agencies
190 Room and Board
191 Room and Board Wanted
193 Rooms to Rent
194 Rooms Wanted
204 Shared Accommodations

FINANCIAL
155 Automobile Financing and Insurance
233 Mortgage Loans and Insurance
234 Mortgages for Sale
230 Personal Loans and Insurance
235 Wanted to Borrow

REAL ESTATE
280 Acreage for Sale and Wanted
240 Business Opportunities
241 Business Opportunities Wanted
247 Commercial or Industrial Properties
258 Condominiums
253 Country Homes and Properties
270 Exchange Real Estate
290 Farms for Sale and Wanted
263 Garages for Sale, Rent, Wanted
293 Gulf Island Properties
250 Houses for Sale
265 Houses Wanted to Buy
295 Listings Cancelled
268 Listings Wanted
271 Lots for Sale
294 Mainland and Out-of-Province Properties
169 Mobile Homes and Parks
273 Property for Sale
274 Property Wanted
244 Revenue Property
245 Revenue Properties Wanted
259 Townhouses
285 Up-Island Properties
256 Waterfront Properties

386-2121

Monday through Friday, 8 a.m.-6 p.m. Saturday, 8 -5:30 p.m.

CLASSIFIED ADVERTISING RATES

All rates quoted are for insertion in both The Daily Colonist and Victoria Times.

PRIVATE PARTY WORD RATES

10 word minimum

1 or 2 days
17c per word per day

3 to 5 consecutive days
14c per word per day

6 consecutive days or more
12c per word per day

Real estate, mobile home, rental, clubs, organizations and business advertising does not qualify for these rates.

COMMERCIAL WORD RATES

10 word minimum

1 or 2 days
23c per word per day

3 to 5 consecutive days
20c per word per day

6 or more consecutive days
17c per word per day

SEMI-DISPLAY LOCAL RATES

Any advertisement which varies from 6 pt. regular classified style shall be considered semi-display.

14 agate lines per measured column inch.

1 or 2 days
81c per agate line per day

3 to 5 consecutive days
74c per agate line per day

6 or more consecutive days
67c per agate line per day

Contract rates for local businesses available on request.

NATIONAL AND OUT OF PROVINCE RATE

Regular Classified 22¢ per word.
Semi-Display 85¢ per agate line.
14 agate lines per column inch.

BIRTH NOTICES

Up to 30 words $5.00
Each additional word 17c

DEATH NOTICES, MEMORIAL NOTICES AND CARDS OF THANKS

75c per count line per day

3 consecutive days
65c per count line per day

SINGLE PAPER DEATH NOTICES ONLY
67c per count line per day

PRIVATE BOX NUMBERS
$7.00

Private Victoria Press box numbers are for use only for replies to advertising published in the Victoria Times and The Daily Colonist.

VICTORIA OFFICE
2621 DOUGLAS ST. V8W 2N4
Classified counter service, 8:30 a.m. to 5:30 p.m., Mon. to Fri. Closed Saturday.

DUNCAN OFFICE
Advertising, Circulation, Editorial and General Information,
746-6181
109 Ingram St. V9L 1N8

TERMS OF PUBLICATION

Canadian Newspapers Company Limited shall not be liable for non-insertion of any advertisement beyond the amount paid for such advertisement.

In the event of error occuring the liability of Canadian Newspapers Company Limited shall not exceed the charge for the space actually occupied by the item in question.

All claims of error in publication shall be made within 12 hours thereafter and if not made shall not be considered. No claim will be allowed for more than one incorrect insertion nor for errors not affecting the value of advertisement.

All estimates of cost are approximate. Advertisers will be charged with space actually used.

All advertising copy will be subject to the approval of Victoria Press, who reserves the right in its sole discretion to classify, reject or insert copy furnished.

All advertisements must comply with the British Columbia Human Rights Act. This act states no advertisement may state or imply a preference, limitation or specification on the basis of an applicant's race, religion, colour, marital status, ancestry, place of origin, age; or sex (unless the matter relates to the maintenance of public decency AND prior approval has been obtained through the Human Rights Branch).

While every endeavor will be made to forward replies to box numbers to the advertiser as soon as possible, we accept no liability in respect of loss or damage alleged to arise through either failure or delay in forwarding such replies, however caused, whether by negligence or otherwise.

NOTICE OF COPYRIGHT

Full complete and sole copyright in any advertisement produced by Canadian Newspapers Company Limited is vested in and belongs to Canadian Newspapers Company Limited, provided, however, that copyright IN THAT PART AND THAT PART ONLY of any such advertisement consisting of illustrations, borders, signatures or similar components which is, or are, supplied to Victoria Press by the advertiser in the form of reproduction proofs, veloxes, etc., and incorporated in said advertisement shall remain in and belong to the advertiser.

CIRCULATION INFORMATION

The Daily Colonist 383-4111 Victoria Times 382-3131

Wherever carrier service is maintained, $5.00 per month.
By mail — Vancouver Island and Gulf Islands, $7.00 per month, $20.00 per 3 months, $40.00 per 6 months, $80.00 per year. Rest of Canada, $8.00 per month, $22.50 per 3 months, $45.00 per 6 months, $90.00 per year.
Outside Canada, $20.00 per month, $240 per year.

BY MAIL
Saturday Times Only Sunday Colonist Only
Canada 60 cents per copy, $30.00 per year. Outside Canada, $1.10 per copy, $55.00 per year.

The Daily Colonist Second Class mail registration No. 0516
Victoria Times Second Class mail registration No. 0625

ISLAND REPRESENTATIVES
Duncan, Chemainus — Mr. HILTON HOLT 746-6181
Nanaimo 758-9633 Lake Cowichan 749-6206
Port Alberni — Mr. Fred Suhr 723-8312

1 BIRTHS

ANDERSON — Born to Dave and Sharon on June 29, a boy, Garry Douglas, 8 lbs. 14½ ozs. A brother for Kristal Anne. Many thanks to Daddy, Drs. Guy and Prentice and the staff at Victoria General Hospital.

BREMNER — Born to Lin and Ivor on June 28, 1980, a boy, Keith Michael 9lbs. 1oz. A brother for Colin. — Thanks to Drs. Rippington, Colwill, Mitchell and staff at Royal Jubilee Hospital.

BRUNSDON—Born to Joan and Ron, a son David James, 8lbs. 7ozs. on July 3, 1980 at Royal Jubilee Hospital. Special thanks to Dr. Russell Grimwood and the nursing staff of RJH.

LUTTER — Born to Johannes and Mona (nee Sorensen) on June 24, 1980, at Royal Jubilee Hospital, a boy, Jeremy Chad, 9 lbs. 4½ ozs. Many thanks to Dr. G. A. Wilson, Heather and Maternity Staff.

14 ANNOUNCEMENTS

S. CORONA TYPEWRITER serial number 75E-16-6212432C, owner N. Liberto, if not claimed within 2 weeks of this ad and $85 paid (storage and work done). Will be sold. 595-3574.

UNITED NATIVE NATIONS Local 121 bus will leave from Victoria Bus Depot and the Empress Hotel, July 16th, 1980 at 10am for Kamloops. 382-3020.

THE ROBERT BROWNING Elizabeth Barrett Musical photo story. Stall at Esquimalt Sport's Centre next Sunday July 13th.

JC BOXING CLUB JACKETS have arrived. Phone Lou 652-3685.

15 COMING EVENTS AND MEETINGS

ATHLETICS BINGO
EVERY WEDNESDAY
VICTORIA CURLING CLUB
Early Birds 6:45 p.m.

SWAP & SHOP
ESQUIMALT SPORTS CENTER
1151 Esquimalt Road
SUNDAY JULY 13TH
10 AM—4 PM
ADMISSION 25 CENTS
Over 550 sellers and 9500 buyers to date. For information 386-3261.

ESQUIMALT LIONS BINGO
OAP HALL
1600 GOVERNMENT
FRIDAY, JULY 11
EARLY BIRD 6:45
ADMISSION $1

PENINSULA SINGLES CLUB

Hawaiian Scene Dance at McMorran's Seaview Room, 5110 Cordova Bay Road, Friday July 18th. Dress informal, 9-1. All singles, divorced, separated or widowed persons welcome. Tickets at Hillside Mall. For information and reservations call 479-7195.

WELCOME TO VICTORIA'S Singles Happening Dance Saturday July 19 at Leonardo Da Vinci Centre, 195 Bay St. 9-1am. A casual and friendly evenings for single people. Admission by ticket only. Tickets at Hillside Mall. Phone 474-2618, 384-5789, 382-3177

SWAPPE & SHOPPE

521 Craigflower Rd. Sundays 10am-4pm. Call 388-6120 weekdays 9am-3pm, Sat. 10am-12pm.

NEW HOURS 9-3:30 JACKLIN Centre Swap Meet every Sunday. For tables inside or space outside phone 478-4696. 3108 Jacklin Rd. Langford.

GCHC SUMMER DANCE, Prospect Lake Community Hall. Bar, canned music. July 19th, 1980. For info. call 479-8885 or 479-0270.

Swap and shop Western Speedway Sunday 8 am - 3 pm.

16 CATERING, BANQUETS and RECEPTION RMS

WILL DECORATE ALL OCCASION cakes- Birthdays, Get Well, Anniversary, Wedding etc. 479-4865.

20 LOST and FOUND

LOST: JUNE 27TH, WHITTTIER and Tennyson area, fluffy orange neutered male cat, jumped out of camper. Any info 383-2015, 382-0344.

LOST: JULY 8TH, HILLSIDE Mall or Safeway, mans gold chain with St. Christopher and Pisces medals, reward. 478-4351.

LOST VERY SMALL GOLD ring with a tiny diamond probably at Bolton's Chicken Restaurant or parking lot. Reward. 383-3046 after 6 pm.

LOST: JULY 8TH, LADIES BULOVA watch. Esquimalt Lagoon—Fort Rodd Hill. Graduation gift. Reward. 477-5923.

LOST ON DUNFORD RD, Langford, black Lab Cross pup, no tags, answers to "Buddy". 388-5464 pager 620.

LOST COCKATIEL GREY, yellow and white. Band #419. Langford area. Reward. 474-1594

REWARD. LOST: LARGE SUM of money in brown pension envelope in Sears or mall, last Wednesday or Friday. 382-9794

LOST: BOY'S BLUE-GREEN sweater on Beach Drive, Wednesday morning. Call Chris, 477-1191.

LOST, BATTERY ST, ORANGE kitten, 13-weeks. 383-0312 (days); or leave message 609 Battery St.

FOUND: 10-12 WEEKS OLD, male kitten, spotted ginger tabby, short hair. Found Admirals-Parklands area. 382-7879

LOST: 1 BUICK HUBCAP AT Tillicum and Trans Canada Hwy, July 5th. If found please call 384-9796 or 382-5040

LOST: CAT, SIAMESE TYPE, off white with light tan points, ringed tail, blue eyes, reward. 385-6214

LOST: CHILD'S GLASSES, IN Central Park, brown frame. 385-6720

FOUND: LATE MODEL FORD hubcap, Cook and Maplewood area. 382-3994

FOUND: STROLLER ON Whitty's Beach Road on Sunday July 6th. 478-1984.

REAR WINDOW SECTION canvas boat top. Reward, Bernie, 386-7508, 385-6560.

LOST BY TOURIST, LADIES gold bracelet. Reward. Call Collect 273-1844, Ann.

LOST: SET OF KEYS BURNSIDE—Interurban area. Reward. 479-8487

FOUND: CHILD'S HIKING boot at Botanical Beach. 592-4166

LOST: MAN'S GOLD RING AT Central Park by Crystal Pool 388-7357

LOST 2 TECHINCAL BOOKS, Oak Bay. Return appreciated. 477-2396, 477-2190.

LOST BABY GREY COCKATIEL. Sidney area. 656-3314 anytime.

FOUND GREY COCKATIEL, young adult, Cordova Bay area. 656-3314.

FOUND: OLDSMOBILE HUBcap, in Beacon Hill Park, 1 week ago. 383-5109

LOST: 4 WEEKS AGO, BUDGIE bird, $50 reward. 386-6947.

FOUND: CLAW HAMMER ON Gonzales Beach. 598-3142.

21 HELP WANTED GENERAL

ATTENTION! MORNING EXERCISERS
ALL AGES — BOTH SEXES
Earn money while improving your health.
SOME APARTMENT
as well as regular routes available summer only or full time.
For 1 to 2 hours in the early morning fresh-air earn monthly profits from $80-$300 depending on route size.
Routes open soon in following areas:
1. PANDORA-HARRISON
2. FORT-RICHMOND
3. HILLSIDE-CEDAR HILL
4. CRESCENT-FOUL BAY
5. RYAN-MYRTLE
and various other sections of city.
Phone Daily Colonist, 383-4111 and leave your name and phone number for Mr. Ring who will call you back with details.

COUNSELLOR 3 TERRACE, B.C.

An Experienced Counsellor is required to offer Out-patient Service to alcohol and drug dependent persons in Terrace, B.C.

This Counsellor will require treatment, supervisory, program development and community development skills.

Qualifications: M.S.W., B.S.W. or R.S.W. preferred. Will consider other University degree in Social Sciences plus two years related experience. Appropriate experience a key factor in this appointment.

Salary range: $1,625.00 — $1,900.00 per month.

Send resumes to:
The Chairman,
Terrace Community Services Society,
80-3412 Kalum Street,
Terrace, B.C.

Closing date: July 21, 1980.

POSITION:
EMPLOYMENT COUNSELLOR
SALARY: $275 PER WEEK TO START
START DATE:
AUGUST 11th, 1980

DUTIES: To do employment counselling, primarily with women and youths. This would include 1-to-1 counselling as well as group. Must have good written and oral skills, the ability to work as part of a team in a small office.
QUALIFICATIONS: Grade 12 graduation. Preference will be given to applicants with university education. Experience in dealing with the public preferably experience in employment counselling. Must have valid B.C. drivers license. Successful applicants will be required to use their own vehicle for business purposes.
CLOSING DATE: July 18th, 1980. Mail applications to Western Community Outreach, 2789 Claude Road, Victoria B.C. V9B 3T7. Attention: Ms. K. Bishop.

ADMINISTRATOR

Applications are invited for the position of Administrator for a 32 acute bed hospital with 10 Extended Care beds, situated on beautiful central Vancouver Island (in the heart of an all year recreation area). Applicants should have formal administrative education with a minimum of three years experience in a senior administrative position. Please document formal training, experience and references, together with salary level expected.

Applications should be submitted on or before August 15, 1980, to:
Board Chairman
Ladysmith and District General Hospital
Box 10
Ladysmith, B.C. V0R 2E0

START YOUR DAY WITH OAK BAY SUNSHINE

Opportunities to deliver Daily Colonist routes in Oak Bay and Fairfield area are now available.
Some routes have several apartments for ease of delivery.
Approximately 1½ hours daily can earn up to $275 per month.
Early morning deliveries have the rest of the day free for other activities. Previous delivery service beneficial but not essential. An ideal way to supplement your income. For further information call Mr. Ebner, Colonist Circulation, 383-4111.

SUZY CREAMCHEESE
HILLSIDE MALL
ASSISTANT MANAGER

We are looking for a sales oriented and hardworking, conscientious individual who has a minimum 2 years ladies fashion experience. Previous supervisory responsibility an asset. Please apply in person between 9-12am, Monday-Friday.

WE ARE NOW ACCEPTING applications for Waitresses/Waiters for full time employment in our Restaurant. Some part time will be considered with reguard to maturity and availability for work. Please bear in mind that employment with us entails a mixture of shifts, including weekends and evenings. We offer excellent benefits including uniforms and meals. Applicants should be well groomed and willing to work diligently and affectively in our busy location. Apply in person only 2-4pm. Monday to Friday, 710 Caledonia.

REGISTERED NURSES
Victoria General Hospital
Full time positions are currently available for R.N.'s in Medicine (11.5 hour shifts) and General Surgery (7.5 hour shifts). Previous experience in area of interest preferred. The hospital offers orientation and in-service education programs and provides an opportunity for the individual nurses in professional growth and development. B.C. Registration required. Apply in writing to: Senior Personnel Officer, Victoria General Hospital, 841 Fairfield Rd, Victoria, V8V 3B6.

HOUSEKEEPER COMPANION, healthy senior lady, widow preferred, who wishes to retain her independence, to live in, share very light housework. Own bedroom. Interested in gardening and sewing, etc. With quiet gentle elderly lady, own home, Simpson-Sears district. Ample time off. Salary negotiable. Start August 1. 595-0919

COOK REQUIRED FOR 80-seat deli restaurant, opening in August in downtown Victoria. This could either be a full time or part time day position. Applicants should be very knowledgeable in the areas of baking, preparing quiches, and soups, and generally other deli type foods. The position requires a good knowledge of cooking but not necessarily from formal cooks training. Salary is negotiable and the position will start during the first week of August. Please reply with brief resume to Victoria Press Box 366.

COOKS
Increased business requires additional staff. Full time positions available for cooks with minimum 2 years experience. Full menu, full service restaurant. We offer full company benefits, good working conditions. Applicants must be neat and presentable. Apply Lantern House, 2900 Tillicum Rd., Victoria, B.C. between 10:30 and 11:30am daily. No phone calls please.

CONSTRUCTION SUPERVISOR is required by a single family house builder. Must be able to do complete cost analysis, arrange and organize subtrades. Purchase and control materials, control job costs. A working knowledge of construction trades and the use of tools will be a requirement. Please state experience and provide references. Salary will be commensurate with qualifications. Reply to Victoria Press Box 362

DANCERS WANTED
Men and Women
Part/time into full/time. If you have an engaging personality, rythym, dancing ability, and aspire to a career, we want you! We prefer experience and will train. Call 385-3223 2 p.m. to 8 p.m. Monday to Friday. New Dimensions Studio, 755 Yates Street.

MODELS WANTED
If you are a model or want to be... WE WANT YOU!
Apply now
New Dimensions
385-3223

CHEF-MGR
NORTH VAN ISLAND
Tired of being second in command? Sick of big cities? We require an experienced person (M-F) to take charge of our restaurant operation licensed family style, 44 seats. Housing available, good benefit plan, salary to commensurate with experience and ability.
Apply to: Scott Hawke, Pioneer Inn, Port Hardy, B.C. 949-7271.

HEAD NURSE: EMERGENCY Room - for a 138 bed acute hospital. Required: B.C. Registration (or eligibility); training and experience in Emergency or Critical Care Nursing. Preferred: Administrative training or willingness to complete the CHA/CNA Unit Administration Course; Administration experience. Apply to: The Director of Nursing, Cowichan District Hospital, Duncan, B.C. V9L1E5.

OPERATIONS—DISPATCH
Local branch of moving and storage company requires experienced dispatcher. Must be familiar with office routine, teletype operation, and enjoy dealing with the public. Previous hiring and supervisory work an asset. For confidential interview please apply in writing to Victoria Press Box 349, stating experience, education, marital status, and when available.

LIFE SKILLS WORKER REquired by Vocational Rehabilition Program for adults who have had a psychiatric disability. Experience in working with groups in a mental health setting and in life skills programing essential. This job requires an imaginative, energetic and sensitive individual with a solid work history. Position begins August 25th. Victoria Press Box 363.

RELIABLE CHILDCARE REquired for 17 month boy, to come in starting July 17, prefer person from Morningside West townhouse complex or within walking distance (Larchwood Drive). Required permanently. Working parents. May consider student for summer employment. Hours vary; few full days, mostly few hours in evenings 3-5:30. Must be conscientious. 477-9167

WAITER-WAITRESS
In a exciting new restaurant on Vancouver Island, is looking for individuals with good experience in first class restaurant. Perferrably European type experience, to earn top dollar and live in a fine smaller community. Call our Maitre d'hotel Mr. Khanna at 287-3959 as soon as possible.

GOVERNMENT LICENSED driving instructors or will consider training. To instruct on trucks and buses. Must have a valid Class 1 drivers license. Must have 3-5 years truck driving experience. APPLY BY LETTER to Safeway Driver Training School Ltd. 483 Burnside Road East, Victoria, V8T 2X3.

SPORTSMAN MOTOR INN
Immediate opening for qualified relief desk clerk, must be prepared to work weekends. Also immediate openings for maids part and full time. Applications available at front desk. No phone calls.

ESTABLISHED MENS WEAR store in Victoria has immediate openings for experienced full time sales staff. This position could lead to management for the qualified individual. We offer good salary and benefits. Please send resume. Attention Personnel Dept., 225 West Second Ave., Vancouver, V5Y 1C7.

MANAGEMENT TRAINEE required immediately for Men's and Boys' Wear Department. Experience preferred but not essential. Offers company benefits and opportunity to work in other parts of Canada. Apply in person Monday to Friday, 10 a.m. to 2 p.m. to Mr. Macomb, Woolco Men's Wear Department.

NATIONAL FINANCIAL INSTITUTION
Requires a local agent, starting salary $1300 monthly, and up. Extensive training programme. Complete group benefits. Excellent opportunities. Reply Victoria Press Box 360.

DELI—BAKERY CLERKS, full and part time required, stores in 3 areas of Victoria. Homemaker experience an asset. Management people also required; experience necessary for management positions. Resumes to Victoria Press Box 354.

GIRL-FRIDAY REQUIRED for Victoria hotel. Must have typing, shorthand or equivalent, and filing experience. Neat and good personality. Excellent opportunity to learn hotel front desk. Union wages and medical plan. Phone for appointment, 385-2441, ask for Manager

THE BLETHERING PLACE Tea Room in Oak Bay requires person for food preparation and baking. Days, Monday to Saturday, 30 hours per week. Must be energetic and self-motivated. Neat appearance and pleasing personality essential. 598-1413, 477-2383.

THE NATURAL LOOK HAIR Designers require experienced hairdresser. Must be ambitious and hard working. Excellent wages plus health care and dental plan. For further information call between 3pm-8pm, Tuesday to Friday, in confidence 477-6912.

COOK
For evening shift in First Class Dining Room. Must be experienced willing to work weekends. Have own transportation. Reply stating experience, wage expectations, etc. to Victoria Press Box 405. This is a full time position. Replies held in confidence.

JANITORIAL
experienced part time janitorial staff required for evening work, Monday to Friday for downtown Victoria. Must be bondable and able to work with minimum supervision. Detail orientated. Reply P.O. Box 517 Victoria

SUMMER JOB FOR RESPONSIBLE, outgoing teenage girl to share vacation fun with creative, quiet 9 year old boy in Broadmead. Call 658-8961 between 5 and 6pm, or before 8:15am. If no answer, persevere

PERSON EXPERIENCED IN gravel pit production and front end loader operation, having a Class 3 Driver's License with air brake endorsement, wanted. Please apply to: Trio Ready Mix, 773 Cordova Bay Rd, between 2-5pm, Monday to Friday.

MOTEL MANAGER
Year round resident manager, man and wife team, required for 40 unit motel in Victoria, B.C. Living accomodation provided. Please mail complete resume and salary expected to Victoria Press Box 367.

SALES PERSON REQUIRED for leading lighting showroom, preference will be given to applicants having previous experience in this field. Apply in own handwriting only giving complete resume to: McLaren Electric, 3400 Douglas St. V8Z 3L5.

SHEAR MADNESS
WANTED QUALITY HAIRCUTTER
With clientele to work in intimate artistic environment, 595-2944.

RETAIL PHOTOGRAPHIC
Store, requires sales person with sales experience, and valid drivers licence. Apply Victoria Press Box, 378.

REQUIRED
One legal secretary, one conveyancing secretary. 386-1481.

WINDOW CLEANER
Minimum 2 years experience, maturity, responsibility and neatness all a must. Competitive wages. Write Victoria Press Box 356.

MANAGER COUPLE
for small, quiet, 1-BR apartment building. Retired or semi-retired only. Must be handyman. No pets or children. Call British American Realty Ltd. 385-1431.

INVENTORY CREW CLERK
No experience required, must be free to travel. Irregular hours. Victoria resident preferred. Full and part time positions available. Call Friday July 11, between 9am-3pm, 385-3321

EXPERIENCED WAITress/waiters. Apply anytime, Appletree Restaurant, Hillside Shopping Centre, or Lemon Tree Restaurant, Mayfair Shopping Centre.

MATURE PERSON REquired for part-time position in womens clothing shop. Must have previous experience. Send resume to Victoria Press Box 355 by July 17th.

WANTED: PERMANENT part time, 20 hours per week for evenings and Saturday shift in florist-plant shop, some experience necessary. Reply to Victoria Press Box, 373.

APPLICANTIONS ARE BEING taken at Pizza Pieman for pizza cooks and dinner cooks. Full time permanent night positions open. Experience preferred. Apply at 858 Esquimalt Road.

FIBERGLASS PERSONS REquired for secondary bonding. Minimal experience required. Apply in person to Canoe Cove Manufacturing Ltd, 2300 Canoe Cove Road, Sidney.

NANAIMO
Wanted: Mature couple to manage apartment building. Apply giving particulars to Paul Cummings, #217-121 Rendall Street, Victoria, B.C. V8V 2E4.

ESQUIMALT SINGLE PARent needs loving care for 2 year old Jenni. Odd hours. Must be daycare approved or willing. Prefer parent with 2 year old. 382-3781.

EXPERIENCED DESK clerk for modern Victoria hotel. Good working conditions with all benefits. Full time employment. Salary negotiable. Apply Victoria Press Box 404.

FULLY EXPERIENCED CARpenter to do renovations on house located in Fairfield area. Approximately 1 months work. For more information call 384-2860.

WAITER/WAITRESS
Eveining dining room work, bar experience necessary. Require own transport. Excellent working conditions. Reply Victoria Press Box 405.

EXPERIENCED, FULL TIME sales clerk required for Men's and Boys' Wear Department. Apply Monday to Friday, 10 a.m. to 2 p.m. Mr. Macomb, Woolco Men's Wear Department.

EXPERIENCED TV AND stereo technician required. Must be neat and able to deal with the public. Please reply in writing to Victoria Press Box 279.

DOWNTOWN VICTORIA RESTAURANT is looking for an experienced cook, minimum two years training. Apply within at 388-9414.

REQUIRED IMMEDIATELY experienced night auditor 4 evenings a week. Should have experience with NCR 52 model. Apply in person Douglas Hotel.

URGENTLY REQUIRED, BAbysitter, mature woman, for 3 and 10 year old girls. Hours 1:30-9:30. My home or yours. 386-1565

LIVE-IN CARETAKER FOR 64 suite apartment, good salary, experience and references essential. Apply to Mr. Durkin 382-8146.

TWO YEAR OLD BOY REquires long term care immediately. Registered or willing to register with daycare. No students. 478-3872 after 6.

CASHIER HOSTESS/HOST, waitress/waiter, mature person preferred. Apply in person only after 4:30pm, Peacock Restaurant.

LOVING BABYSITTER NEEDed for 14-month old, while mother works 4-12 shift. 17-years or older; own transportation. Quadra/ Tolmie area. 384-8466.

SPCA NEEDS ANIMAL-KNOWledgeable couple to take night standby 5 days a week. House provided. Resumes to 3150 Napier Lane, Victoria, V8T 4V5.

EXPERIENCED COOK REquired, permanent position, apply in person to Craigflower Motel Restaurant, 101 Island Highway, Victoria

WANTED: 3RD YEAR UNIversity English student, English teacher or equivalent to assist in report writing. Victoria Press Box 388.

APPRENTICE NEEDED FOR beauty salon. No experience necessary. Apply 9-12am, weekdays, to Mrs. S. McFarland, Canada Manpower.

BANK OF MONTREAL REquires 2 full time tellers and 1 part time, experienced. Please contact: Mrs. Smith at 388-6121 between 10-12 noon.

EXPERIENCED WRECKER driver required. Must be willing to work nights and have clean driving record. Reply Victoria Press Box 403

COOKS ASSISTANT
Reply stating experience. This is a full time evening work. Transportation required. Reply Victoria Press Box 405

HAIR STYLIST
Wanted with some Clientele for downtown Salon. 386-6188

CLEANING STAFF
experienced only required for Victoria area. Please reply to Victoria Press Box 244.

10 MONTH OLD BOY REquires daycare Monday-Friday, commencing September, Gorge area. Phone after 6pm, 384-4582.

ONE EXPERIENCED BAKER and one qualified chef, summer season, Branson's Lodge, Great Bear Lake, 1-403-694-3838

CHAMBERMAID, EXPERIenced, steady weekend and holiday work, View Royal area. Victoria Press Box 357.

BABYSITTER REQUIRED, Hampton School area. 5-year old; and occasionally 1-year old. 385-2383 after 5pm.

LOVING, MATURE WOMAN to babysit 2 small boys, also light housekeeping, 8am-5pm, nonsmoker. 598-6331

COACHMAN FLAG INN REquires audit/desk staff immediately. Apply in person to 229 Gorge Road East.

NO EXPERIENCE NECESsary. Pleasant telephone contact work. Hours 9am-2:30 or 5pm-9pm. Call 382-2841.

NURSES AIDE/ORDERLY, some experience, 1 hour evening duties for quadriplegic 28 male. Gordon Head area. 477-4839.

MATURE COUPLE TO MANage 21-suite apartment, no children or pets. Victoria Press Box 379.

UNLIMITED POTENTIAL
Be your own boss and enjoy an excellent retirement opportunity. 592-3801.

PERMANENT DAYCARE REquired, early August, 8-3:30 Monday-Friday, East Saanich Road. 656-6378.

WANTED HEAVY DUTY equipment mechanic and operator for fly camp job. Call 383-8113, 9:30-4.

SECURITY PERSONNEL REquired for 68 acre establishment, must be bondable. 388-9430, between 2 and 3pm.

RELIEF MOTEL MANAGER required for 1 day per week. Please write to PO Box 760 Victoria V8W 2R5.

SECURITY PERSONNEL REquired for 68 acre establishment. Must be bondable. 388-9430 between 2-3pm.

WANTED BAKER'S HELPER with some experience for AM production. Apply in person to 1119 North Park St.

MATURE PERSON FOR COFfee shop. Must be able to work 8pm-4am. 383-3996 before 12 noon.

EXPERIENCED WAITress/waiter required by King John's Restaurant, 2668 Sooke Rd, Colwood. 478-6312.

MATURE BABYSITTER needed immediately for Vancouver-McClure St. area, 2 year old girl. $1.25 per hour. 385-0944.

URGENT RETIRED MOTHER to care for infant and preschooler, Monday thru Friday 8-4. My home. 474-1549.

PART TIME DISPATCHER required, 28 hours per week. Reply stating age and experience to Victoria Press Box 403

EXPERIENCED COUNTER clerk for fast food restaurant. Full and part time. Call 479-7014 between 9 - 3 pm.

BABYSITTER WANTED FOR Gorden Head/University area. 721-5283 before 11am

MATURE, LIVE-IN HOUSEkeeper for one lady in city, close to bus. 598-7160 or 656-1264

WANTED: EXPERIENCED finishing carpenter, Rocky Point area. 478-6226, 478-8703.

PART TIME CASHIERS AND meat wrappers, apply 3475 Quadra, between 9am - 10am.

WANTED FOR SMALL RESTAURANT, part time grill cook. Apply 332 Menzies St.

DAYCARE APPROVED BABYsitter 7 to 5. Phone after 6 382-2991.

NEEDED BABYSITTER, GORdon Head area. Evenings, 2 children. 477-6386.

EXPERIENCED WAITERwaitress wanted. Apply in person, 1316 Broad Street.

WANTED: SHORT ORDER cook. Phone Mr. Newman, 652-1192 or 479-5062.

MORNING COOK, 6 HOURS A day. Apply Douglas Hotel.

22 OFFICE HELP

ASSISTANT ACCOUNTANT

Victoria firm with 15 associated and affiliated companies requires an assistant accountant to prepare financial statements, consolidations, cost accounting and perform some internal audit functions. Apply in writing giving experience and salary expected to the controller P O Box 1324, Victoria v8w2w3.

EXECUTIVE SECRETARY

For the well qualified legal secretary with specializing in conveyancing and liens and leases who would like a change from the legal office to a large corporation. Excellent salary and benefits.

PRIME PERSONNEL
320-1070 Douglas
385-7012

CGA STUDENT

In 1st or 2nd year, required immediately for a downtown accounting firm. Wide range of interesting duties in a nonsmoking, computerized office. Full training will be provided. This is a growth position - we are looking for a career oriented person with a keen desire to learn. Please send resumes to P.O. Box 143, Victoria.

THE LARGEST MOVING ORganization on Vancouver Island and a member of United Van Lines has an opening for a sales assistant. The successful applicant will possess at least 3 of the following qualities: 1) not afraid of hard work; 2) strong desire to serve the public; 3) not afraid of hard work; 4) good telephone manners, attitude, and willingness to learn; 5) not afraid of hard work; 6) office experience helpful but not necessary. For an interview please call 384-7193.

CASHIER

Required immediately for PART TIME duties, a mature person with cashier, typing and some bookkeeping experience to work 2 weeks per month full time and be on call for balance of month. Call Bill Middleton at Seaspray Properties Ltd, 386-3124.

RECEPTIONIST—BOOKkeeper required for automobile repair business located in Colwood—Langford area. Duties to include booking appointments, preparation of customer's bills, inventory control, maintaining all accounting records. Salary commensurate with skills and experience. Reply Victoria Press Box 361.

SMALL FRIENDLY LAW firm needs experienced legal secretary. Shorthand and a knowledge of conveyancing essential. Employment to commence in August. Good salary is negotiable. All enquiries will be kept confidential. Call Fran at 388-7571.

PART-TIME TYPIST, SMALL office 60w.p.m. Experienced $6 hour. Victoria Press Box 391.

FLAN INNS OF CANADA IMmediately requires full-time office clerk. Applicants should type 55 w.p.m. possess a pleasant telephone manner and have some bookkeeping skills. Apply in person, 9 am to 12 noon, Monday to Friday, 229 Gorge Road East.

SECRETARY BOOKKEEPER required by local work activity project, secretarial and bookkeeping experience preferred. Familiarity with social agency setting helpful. Position begins August 5th 80. Victoria Press Box 363.

RECEPTIONIST/ CASHIER, permanent position offering salary commensurate with ability, must be able to work with the public, have clerical ability, and be able to handle money. Credit company experience preferred. Call Mr. Kinzie 388-6246.

SECRETARY REQUIRED FOR real estate sales manager. MUST be thoroughly experienced in real estate matters and arranging conveyancing etc. Apply to J.S. Boorman, Boorman Investment Company Ltd., 612 Fort St., 386-7521.

PART TIME TELLER
Required by bank of Nova Scotia, 3 days a week, experience essential, competitive salary. Apply in person Hillside Shopping Centre Branch.

REAL ESTATE MORTGAGE secretary required immediately for law office. Experience essential. Reply to Cox, Taylor, Bryant, PO Box 788, Victoria, V8W 2P9, to the attention of Mr. R. Bryant.

LEGAL SECRETARY REquired for conveyancing. Must be well organized and capable of using own initiative. A minimum of two years legal experience required. Salary negotiable. Call 386-5555

LEGAL SECRETARY REquired for solicitor's work. Previous experience an absolute must, preferably in estates and commercial. Pleasant downtown location. Salary negotiable. Call 386-5555

TRAVEL AGENCY
In Victoria requires person with 2 or more years experience. Please send resume to Victoria Press Box 376

NIGHT AUDITOR REQUIRED, scenic Vancouver Island westcoast location. Please apply in writing, giving full particulars of education and experience, to Victoria Press Box 341.

SECRETARY REQUIRED BY small law firm. Previous legal experience desirable. Above average secretarial skills necessary. Salary commensurate with experience. 388-9195.

PART-TIME POSITION AS medical office assistant in doctor's office required starting August 1st. Please supply complete resume to Victoria Press Box 372.

SECRETARY WANTED FOR small office, duties include typing, filing, reception, booking appointments. Send resume to PCO Services, 2005 Cook Street, Victoria.

REQUIRED URGENTLY
An experienced Conveyancing Secretary for small pleasant law practice. Some experience in bookkeeping an asset. Salary negotiable. 381-4444.

LAW FIRM OF PEARLMAN & Lindholm requires services of experienced corporate secretary. All applications will be treated in strict confidence. Please call at 388-4433.

MEDICAL OFFICE ASSIStant required. Medical terminology and dictaphone typing essential. Please reply to Victoria Press Box 334

TWO EXPERIENCED, PARTtime relief tellers required at Scotia bank, Douglas and Courtney branch. Please apply in person.

TELLER-TYPIST REQUIRED. Bank or trust company experience preferred. Minimum typing 50w.p.m. Contact Ms. Murray at First City Trust Co., 383-4141.

TELLER WANTED. MINIMUM 2 years experience. Starting salary $900. Apply to Stry Credit Union, 101-2610 Douglas Street. Phone 384-7144.

EXPERIENCED DENTAL chairside assistant required immediately. Please phone 384-7614

REQUIRED IMMEDIATELY enthusiastic word processor operator, legal experience preferred. Salary negotiable. 381-2151.

SECRETARY/ RECEPTIONist wanted for half-days in downtown location. Reply Victoria Press Box 385.

23 SKILLED TRADES

SHIPWRIGHTS AND ALL POSITION WELDERS

Shipwrights and xray quality all position welders required for new ship construction and ship repair work. Present rate of $8.80 increases to $9.64 minimum in 1981, and $10.57 minimum in 1982 as provided in three-year collective agreement. Full range of company paid benefits including drug and dental plans for employees and dependents. Relocation assistance where required. Yard order book full to 1983.

Reply giving details of training and experience to:-

THE PERSONNEL MANAGER
PORT WELLER DRY DOCKS
A DIVISION OF UPPER LAKES SHIPPING LTD.
P.O. BOX 3011
ST. CATHARINES, ONTARIO
L2R 7C1

Helicopter Welders Of Canada Ltd.

Is moving to new, larger facilities and requires TOOLMAKER capable of building aircraft steel fixtures. Should have working knowledge of optical tooling, such as jig, transit and optical levels.
This position offers excellent working conditions and employee benefits in a progressive company. Pleae send resume to: 6631D Elmbridge Way, Richmond, B.C. V7C4N1, or phone 112-273-9681

EATON'S NURSE

Graduate nurse required immediately for regular weekly relief. Must have industrial first aide certificate. Hours vary to 24 maximum per week.

Apply in person to:
M. THOMSON
EMPLOYMENT OFFICE
5TH FLOOR
1150 DOUGLAS STREET

REGISTERED NURSE
GORGE RD HOSPITAL
Vacancy exists for a permenant full time evening shift RN 3:30 pm. - 11:30 pm. 6 shifts on and 3 off on our extended care unit. Qualified applicants apply to Personnel Department, Gorge Road Hospital, 63 Gorge Road East, Victoria v9a1l2.

FULLY QUALIFIED JOURneyman mechanic required for rapidly growing import car dealership. Must be an experienced self starter and capable of dealing with the public. Competitive income and benefit package. Reply in confidence to: Manager, P.O. Box 279, Parksville.

CRUISERS & FOREST ENGINEER
REQUIRED IMMEDIATELY
Permanent jobs based in Nanaimo. Coast experience essential. Malaspina Consultants Ltd #5-725 Front St. Nanaimo V9R 5H9 754-4151

EXPERIENCED MECHANIC wanted for fleet maintenance $1500 per month, plus benefits including dental. Apply PO Box 4235 Station A, Victoria.

23 SKILLED TRADES

MACHINIST
With boring mill experience preferred, is required in Port Alberni. Steady employment, union shop with all benefits, good working conditions. Contact Dave Crowther, collect, 724-0101

QUALIFIED MARINE MECHANIC wanted for Central Island Mercury dealership. Must have extensive outboard and stern drive experience. Excellent wages and all benefits, including dental. 112-334-2722 (days); 112-335-0133 (evenings).

FULLY QUALIFIED BRAKE mechanic wanted. Has to have own tools and must have worked on auto brakes full time for at least 2 years. References and resume required. Apply Midas Brake and Muffler on Island Highway, Nanaimo.

CONSTRUCTION
Carpenters for form work; iron worker; backhoe operator for JGB. For mid island camp jobs. Top wages for qualified personnel. 112-923-6310.

CARPENTER WANTED FOR full time position on Saturna Island, must be experienced in all facets of trade, journeyman papers not necessary but must be capable of working on own. 112-539-2452 after 5pm.

TECHNICAL WANTED
Certificated Mates
and Engineers
Hard Work, Good Pay
Please reply P.O. Box 2308
Sidney, B.C.

SIDING INSTALLERS
Required by expanding company. Experience in vinyl installation preferred. 381-1233, 9am—4pm.

TELEVISION TECHNICIAN required for bench work and or field work. Must be neat in appearance and good in dealing with people. Apply Victoria Press Box 386.

JOURNEYMAN SHIPWRIGHT for assembly department at local boat manufacturing shop. Please apply in person to Canoe Cove Manufacturing Ltd, 2300 Canoe Cove Road, Sidney.

REQUIRE EXPERIENCED operator for 1 yard hydraulic excavator. Excellent wages and benefits. Peninsula Bulldozing. Phone 479-1884

WANTED: FINISH CARPENTER on part-time basis, for cabinets, windows, frames and doors, 1 or 2 days a week. Victoria Press Box 408.

AUTO BODY JOURNEYMAN required immediately. Apply Superior Auto Body, 386-3588, 592-5670 evenings.

DRAFTSMAN
Qualified and able to redraw house plans under supervision, part time hourly basis. 652-1777.

WANTED FULLY EXPERIENCED framing capenters. Apply at 1032 Landsend Road. 386-8584

SIGN WRITER. JOURNEYMAN or advanced apprentice for top quality shop. 477-5321.

WANTED QUALIFIED JOURNEYMAN carpenters. Call 388-5113.

NEEDED INDUSTRIAL sheet metal worker. Phone collect 112-723-2116.

24 SALES PERSONS AND AGENTS

BLOCK BROS.
"THE BESTSELLERS"
REAL ESTATE
CAREER
TRAINING
PRODUCES
SUCCESS

Block Bros. will train you in sound proven methods enabling you to quickly reach your desired level of success. Successful progressive salespeople

ARE NOT BORN, THEY ARE TRAINED

Call today, interviews by appointment only. (Held strictly confidential.)

CALL
"THE BESTSELLERS"
Sidney-Colwood 478-5561
Bill Wonnacott
Douglas St. 386-3231
Bob Hahn
Shelbourne 477-1841
Bob Cullum
Bernie Wilkinson

EXECUTIVE
SALES POSITION WITH A NATIONAL COMPANY. STARTING COMPENSATION UP TO $1200 PER MONTH PLUS BONUSES. NO EXPERIENCE REQUIRED BUT A STRONG MOTIVATION PLUS DESIRE FOR HIGH PAYING PROFESSIONAL CAREER A MUST. ABILITY TO COMMUNICATE IS MORE IMPORTANT THAN FANCY RESUMES. CALL 388-4413 FRIDAY JULY 11th OR MONDAY JULY 14th TO ARRANGE CONFIDENTIAL INTERVIEW.

REALTORS WE DO
Do you have a high escalating commission split? WE DO
Do you have Estate and Trust Sales and a North American Referral system? WE DO
Do you have a generous advertising budget? WE DO
Do you have a 2 day Mtge. approval with a proc fee paid? WE DO
Do you enjoy instant recognition from the public due to your Co. size? WE DO
Do you have a group, dental, life, accident and long term disability coverage? WE DO
Do you have staff mtgs. and personal loans at a discount rate? WE DO
Do you enjoy free parking and coffee? WE DO
START DOING
Call NOW for a confidential interview. STAN JAMES, 382-8101. AL MCDONALD, 595-2121. NATIONAL TRUST REAL ESTATE.

LICENSED REAL ESTATE SALESPEOPLE WANTED
Modern office with good parking, needs more PROFESSIONAL SALESPEOPLE, excellent COMMISSION SPLIT, some financing available to assist in our many varied company listings. For further details call in confidence to Ken Porter, 388-7868, or drop in to 23 Burnside Rd. W.
DUNSMUIR PROPERTIES LTD.

CANOE COVE
We require a sales person for our boat [illegible] and brokerage sales. Experience a definite asset but not necessarily a requirement. Please send resume and availability to Victoria Press Box 400.

24 SALES PERSONS AND AGENTS

Sales Person for Victoria & Island Territory
National food company requires person to handle sales territory, merchandise our products, promote and increase sales, able to supervise sales people, handle customers and collections and capable of working towards sales supervision.
Full payroll benefits including car allowance.
Reply giving concise information re: age, experience, references, availability and salary expected to: Victoria Press Box 397.

ALL STAR REALTY LTD
With the opening of our new office in the Fairfield Village at 317 Cook Street we now have room for several sales people. Excellent commission split in congenial real estate office. For confidential interview please call
386-1255 Jim West 595-4094

REPUTABLE SALES PEOPLE now calling on variety stores, jug milk stores, convenience stores, food markets, supermarkets, drug and hardware stores, builders' supplies stores, farmers co-ops, to sell our 5-year guaranteed lightbulbs. Highest profits for the retailer. Highest commissions for you. Phone 1-628-6302, or write Certified, Box 580, Dundas, Ontario, L9H 3H3.

DIRECT SALES
In a high paying home improvement company in the Victoria area. We require a mature, self starting Rep with past direct sales experience. We offer a full training program and full company benefits. For personal interview, please send full resume to: PO Box 24553, Vancouver V5T 4E1.

OUTSTANDING SALES OPPORTUNITY
Friendly, energetic sales people required to join well-established team in marketing recreational memberships. Earning potential unlimited. Previous experience an asset but not necessary. Please phone 478-6022.

Real Estate Classes
Classes are now starting and will be held in conjunction with the real estate course which leads to becoming a licenced realtor. If you are starting the real estate course this fall, contact us re our assistance.
Bill Fife, F.R.I., R.I. (B.C.)
Ocean City Realty 381-2233

DRAPERY SALES
Required immediately by well established home furnishings store, a mature person for drapery sales. Both in-store and in-home. Previous experience an asset. Selling ability a must. Please apply, including resume to Standard Furniture Co, 737 Yates, Victoria BC

GET INTO REAL ESTATE
No licence required, earn top dollar. Start immediately. Apply in person 21-483 Burnside Rd. E. 1pm-7pm

TIRE SALES
Experienced sales person required to sell major brand tires to trucking industry in Victoria area. Top wages and benefits. Apply in confidence to Victoria Press Box 382.

SET UP WITH US
Female or male. High earning potential, big ticket sales, professional career, personal training and backup. Make life interesting plus rewarding. Call H&R Mobile Homes, 478-8354.

YOU TOO CAN FIND OUT WHY many local people, from all walks of life, are enjoying high extra cash income, all expense paid trips for the entire family, company cars and more personal freedom. Appointments only. 381-1211, 385-2805.

WANTED; SALES REPRESENTATIVE in Victoria and up-Island for small kitchen appliances. Capable of doing store and in-home demonstrations. Commission basis. Call collect 384-4922 or 721-3988

SALESPERSONS, EXPERIENCED in building supplies, must have pleasing personality, and able to deal with the public. Immediate employment. Reply to Victoria Press Box 351

JAN WALLSTROM (THE CLOG Factory) in Market Square has an opening for part time mature salesperson, Monday 10-5:30. Friday night, Sunday 12-4. Please apply at the store.

RETAIL PLUMBING AND electrical salesperson, experience an asset. Good advancement. Reply to Victoria Press Box 331.

ARE YOU INTERESTED IN earning $100 to $200 extra a month. Write to Victoria Press Box 374

CAREER POSITION. PLEASE call 381-6134 after 5 for recorded message.

TO PLACE YOUR AD, call 386-2121, your direct line number to fast Want Ad action. A courteous, efficient advisor will be glad to help you word and place your order. And remember, Classified Action Ads afford you the most complete coverage. Telephones are open 8:00 a.m. to 6:00 p.m. Monday through Friday, 8:00 to 5:30 p.m. Saturday. Don't allow the reader to speculate.

25 TEACHERS

School District 85
VANCOUVER ISLAND NORTH

#1 Alternate Class Teacher
Alert Bay
12-17 year old range

Applicant must possess a B.C. Credential and have training in:
programming for secondary atypical students;
behaviourally disordered young people;
adolescent psychology/guidance.

Applicant must have had a successful experience in working with exceptional teenagers.

#2 Social Adjustment Class Teacher
Port McNeill
10-13 year old range

Applicant must possess a B.C. Credential and have training in:
behaviourally disordered youngsters to include concepts of behaviour modification;
working with parents of atypical children;
programming in special education.

Applicant must have had a successful experience in working with exceptional children at the intermediate level.

Please send information on background, training and references to:
District Superintendent of Schools, Box 90, Port Hardy, B.C. V0N 2P0
Applications close July 25th, 1980

25 TEACHERS

DIRECTOR OF INSTRUCTION (Secondary) commencing August 18, 1980, School District 23, registers 7,000 secondary (8-12) pupils in 11 secondary schools. Applications are invited from experienced educators for the position of DIRECTOR OF INSTRUCTION (Secondary).
Qualifications:
1. Eligible for a B.C. Professional Certificate.
2. Category 6 T.Q.S. Certification.
3. Graduate training in supervision, administration or curriculum.
4. Indepth background in evaluation of personnel, programs and school.
Experience:
1. Must have secondary school teaching and administrative experience.
2. Some district experience.
3. Familiarity with K-12 organization an asset.
Salary range: $42,000-$48,000.
This will be a 4 year renewable term contract.
Release from contract: Must be obtained from present employer.
Applications: Curriculum vitae and letters of references should accompany a written application to M. G. Pendharkar, Superintendent of Schools, 1940 Haynes Road, Kelowna, B.C. V1X 5X7.
Closing date:
EXTENDED - July 21, 1980
Please mark envelopes: "Director".

26 PART-TIME or TEMPORARY HELP

AVON
BEAT INFLATION. Sell Avon. You don't need experience and you'll have fun meeting new people and earn good money, too. Call 384-7345.
Areas available:
Mayne Island
Washington — Cecilia
Russel — Dundas
Rockheights — Highrock
Caledonia — Quadra
Superior — Menzies
Cook — Chapman
Parker — Interurban
Woodhall — Seaton
Tenneyson — Reynolds
Argyle
Irving
Barkley
Beach

INTERVIEWERS REQUIRED IN VICTORIA
Reliable outgoing individuals who do not have permanent positions, to interview door-to-door for a leading market research firm, mainly evening and Saturday work, no canvassing or selling. Car essential, suitable for people over 21. Well-spoken and written English a must. Apply Canadian Facts, 5th floor, 1112 West Pender Street, Vancouver, V6E 2S1.

SPORTSMAN MOTOR INN
Immediate opening for qualified relief desk clerk, must be prepared to work weekends. Also immediate openings for maids part and full time. Applications available at front desk. No phone calls.

LADY REQUIRED FOR housekeeping duties, July through Sept 15th, ladies residence and ladies and girls locker area. 25 hours a week. Sunday-Thursday. Applications-front desk-YM YWCA, 880 Courtney St.

BUILDING SUPPLY REQUIRES part time sales clerk for Saturday and Sunday, ideal for retired person. Knowledge of hardware and building supplies an asset. Send resume stating expected salary to Victoria Press Box 390.

BANK OF MONTREAL HAS 3 positions opening for part time customer service clerk to work from 11am to 3pm, Monday to Friday. Apply at the University of Victoria Branch, 3800 Finnerty Rd.

RETIRED OR SEMI RETIRED person required for check-out booth. Preferably with building supply experience. Five hours, 3 days a week. Reply to Victoria Press Box 351

WANTED — 2 PART-TIME floral designers, must be experienced. Apply in writing to P.O. Box 5268, St., B., Victoria. V8R 6N4.

HOUSEKEEPER NEEDED one day per week for small apartment, Beacon Hill area: Apply Victoria Press Box 369

MATURE RETAIL COUNTER clerk for small busy store, permanent part time, James Bay. 383-3483 after 7pm.

PART TIME SOLICITORS REQUIRED. Must be fully qualified with a proven background. Phone 381-5542. Bonuses.

RELIEF MOTEL MANAGER required for 1 day per week. Please write to PO Box 760 Victoria V8W 2R5.

HOMEMAKER, TWO ADULTS, salary negotiable. 5 day week. 592-0634

SITTER NEEDED MY HOME, 3-6pm. and occasional evenings. Chrystal Pool area. 382-0458.

GROUP HOME SUPPORT care worker. 384-0231.

28 EMPLOYMENT SERVICE

RESUMES THAT GET JOBS.
Professionally prepared.
Personal, confidential service.
385-6145.

PROFESSIONAL RESUMES
Realistic prices
Personal, individual attention
384-4428

30 SITUATIONS WANTED

DRILLER—BLASTER
Surface or underground. Prefer surface. General ticket. Have passport, will travel. Experienced, logging, mining, construction. Reply to Victoria Press Box 407

SUPPORT GORGE ROYALS Juvenile Soccer Club. Willing to do yardwork, lawns, painting, gutters, etc. Proceeds towards club tour, 9-1, 383-5795, 2-8pm 385-2815.

TRY THE OLD CANADIAN from $6. Cleanups, cartage, handyman, grass. Tree troubles big or small. Hand of experience, heart of lamb. Lorne Elves, 382-4246 anytime.

TRY THE OLD CANADIAN from $6. Cleanups, cartage, handyman, grass. Tree troubles big or small. Hand of experience, heart of lamb. Lorne Elves, 592-0129 385-4109.

PROFESSIONAL GARDENER and handyman. New lawn, rockery, slate, rake, cement, fences, painting, or what have you. For free estimate call 384-3830 between 6-8am or 386-7859 after 5.

SPECIALIZING IN HOUSE cleaning, floors, walls, ceiling, upholstery, carpets. Steamatic cleaning, guaranteed jobs. Hour or contractor. Aheer, 386-0846.

EXPERIENCED MEAT CUTTER from Calgary wants to relocate in Victoria area. Please write Steve Nagy 6527 Coach Hill Rd. SW Calgary, Alta. T3H 1B6.

COMPUTER OPERATOR newly arrived in Victoria seeks employment. 4 years experience on digital computers. Some programming experience. 592-7320

QUALIFIED APT MANAGER Competent apartment manager available with excellent references. Non smoker, no pets, one

30 SITUATIONS WANTED

RESPONSIBLE UNIVERSITY student wants work, will do housework, garden or ? Have own transportation. Phone 478-2491, Valerie.

AVAILABLE NOW, RELIABLE couple to manage and maintain large apartment complex or motel. Highest references. 652-2528, ask for Joan

I NEED WORK. QUICK learning, hardworking, excellent references. Experienced in many fields. Construction, landscaping or ?? 592-6942, Rick.

STUDENT, EXPERIENCED gardener, seeks reasonable accommodation with free or reduced rent in return for gardening. After 6, 382-2964.

WOMAN IN EARLY FORTIES wants part time employment, experience in working with cash and also working with the public. Please phone 385-1569

VICTORIA MAID SERVICE A company with professional cleaners available for part time or full time work. For more information call 384-3344.

MAN, 28, WANTS PAINTING apprenticeship or daytime labouring job. Al, after 5pm. 384-9347.

CASUAL WORK: PAINTING, gutters cleaned, home repairs, chimneys, fireplaces. 388-7941 Wesley, 477-9216.

INDUSTRIAL SEAMSTRESS will repair canvas, boat tops etc. 474-1994

EXPERIENCED BOOKKEEPER, typing, receptionist needs part time work. 386-7403

WILL DO HOUSECLEANING, 5-6 hours day. Preferably in Central Saanich. 652-2456

TEENAGER FOR HIRE, BABYSITTING, lawncutting, Woolco area. Information call 479-5971.

CERTIFIED DENTAL ASSISTANT seeking full time position in Victoria area. Phone 386-3641.

MAN WILL DO GARDENING and yard cleanup. Phone 658-5005.

13 YEAR OLD WANTS YARD work, lawncutting, after 1pm. For July. 384-1296.

MATURE EXECUTIVE SECRETARY desires part time work. 386-5453

VERSATILE, PERSONABLE lady, 47, available as companion -helper. Phone 384-0835.

CASHIER, 3 YEARS EXPERIENCE, available immediately. Phone 721-3971 after 3pm.

EXPERIENCED COOK DESIRES full time position. 384-6578

RENT—A—KID
Help with odd jobs, 387-5506

FULL TIME POSITION WANTED General drafting. 383-2625

33 BANDS, MUSICIANS AND ORCHESTRAS

HOW TO COYRIGHT YOUR song, poem or lyrics, at no cost to you. Send $2 to MRM, #204—824 Johnson St, Victoria BC.

LEGACY RECORDING STUDIO. Top quality demos and record production. 386-5501.

DRUMMER LOOKING FOR immediate work locally. Ian 385-0651.

BAND NEEDED. FOR BACKUP work, possible recording contract. Call 598-9942.

34 PRE-RECORDED MUSIC

ASHLEY SOUND, EXCELLENT sound system, fantastic light show, music system for all tastes, special wedding package $100. Please call 383-6866 after 5pm.

WIZARD MUSIC
Specializing in Weddings, Schools, and social gatherings. 479-8641.

SPINKY'S
$100 and up.
656-1652

CJR CANNED MUSIC.
598-4717.

MUSIC MAN CANNED MUSIC. Give us a call. 479-8043.

36 BUSINESS SERVICES AND DIRECTORY

Accounting

CHARTERED ACCOUNTANT, available for bookkeeping, write up work, financial statement preparation. From personal residence. Murray Ellis, 385-1011.

Appliance Repairs

LOW RATES
Refrigerators, freezers, ranges, automatic washers, dryers, dishwashers repaired. Phoenix Appliances, 384-0423.

VAN BREE'S APPLIANCE Painting. Appliance Finishing Experts, 517 Kelvin Road, 385-6433.

Appraisals

APPRAISALS
Fast Efficient Service
Lynn Holmes F.R.I. R.I. (B.C.)
Landmark Properties Ltd.
386-6762

Babysitting

WILL BABYSIT IN MY HOME, 5-days per week, near Oak Bay Rec Centre, 7am-5 pm, fenced yard. 592-7137.

WILL BABYSIT IN MY LAKEHILL area home. Monday to Friday days, 3 to 4 year olds. 479-4788.

DAYCARE, GOVERNMENT approved, Sooke/Metchosin Rd, experienced happy home, all ages. 478-1033.

DO YOU NEED A SITTER? MY 2 and 3-year olds would be good company for your tot. High Quadra. 479-2963.

MOTHERING HEIGHTS offers excellent day care on 1 acre quiet street. 479-0496

16 YEAR OLD BABYSITTER will babysit Esquimalt, area. 383-8555.

BUTTONS & BOWS DAYCARE Center, 312 Benhomer. 478-1314.

Bookkeeping

Need A Bookkeeper?
NO, YOU DON'T!
CDC Computer Services Inc. has services which can save you time and money! Give us a call at 112-746-6224, 652-9417 evenings.

SMALL BUSINESSES, PAYROLL, restaurants our speciality. 388-4413, Judith or Debbie.

Brick Layers

ANY KIND OF BRICK OR block work. Quality workmanship guaranteed. 478-1108 after 5.

STEVE'S MASONRY, SPECIALIZING in chimneys, facings, and chimney repairs. Work guaranteed 721-5012.

Cabinet Making

KITCHEN CABINETS, BATHROOM vanities, counter tops, all custom built or refacing old cabinets with new modern designs with low price. For free estimate 477-6954.

Carpenters

RENOVATING?
Want some ideas! Kitchens, bathrooms and rec rooms my specialty, for a free estimate call Terry, [illegible]

36 BUSINESS SERVICES AND DIRECTORY

Carpenters

FINISHING CARPENTER, cabinet maker. Tired of questionable workmanship? All types of interior finishing guaranteed at competitive rates; contract or hourly. Don Miller, 642-5339

F. J. CONSTRUCTION. ALL sorts of carpenter work, additions, alterations, finishing, framing, etc. Private and commercial. Free estimates. Call Fred Jorgensen, 642-3075.

FRAMING AND ALL PACKAGED homes, sundecks, replace steps and stairs, foundations, feature walls, serving Victoria since 1973, referenced. May we serve you. 384-2337.

OAK BAY
Community Carpenter. Designs and construction. Sundecks, additions, cabinets, finishing. Call Terry 595-6046.

RENOVATIONS AND ADDITIONS, sundecks, general carpentry work. Free estimates. Guaranteed workmanship. Phone 478-5183.

IF YOU ARE TIRED OF mediocre workmanship, call Bob Innes 598-2795 evenings. Small jobs, renovations and repairs.

FINISHING CARPENTRY, basements, sundecks, siding. Free estimates. Reasonable. Terry 652-4572

COMPLETE HOME CONSTRUCTION and renovation service, design assistance and estimates. 479-8733

CEDAR SIDING IS OUR SPECIALTY. All types and styles. Guaranteed workmanship. 388-7835.

JAMES BAY CARPENTER: Any style renovations, sundecks, windows, interiors. 381-5926

SPECIALIZING IN HAIDA Skirl cedar siding. I supply at good rates, and I install. Phone Ken, 656-3125

K&M BUILDING
Building renovations, roofing and drywall. Free estimates. 595-6332, 478-7180.

PERMA CONST. LTD.
FREE ESTIMATES, 384-2323

SEMI-RETIRED CARPENTER, repairs, renovations, etc. Reasonable. Phone 652-9502.

FRAMING CREW AVAILABLE. Call Kase 652-3433.

ALL TYPES OF CARPENTRY work and renovations. 478-8588

Carpet Cleaning

CAPITAL CARPET AND UPHOLSTERY cleaners, residential and commercial. "We take pride in our work". 384-6622. 10% discount with mention of this ad.

SPECIALIZING IN UPHOLSTERY, carpet, steamatic cleaning. Guaranteed job, low rates, Aheer, 386-0846

REGIONAL CARPET CLEANING, steam cleaning. Living room, dining room, hall, $45. 478-8518

PHIL'S CARPET CLEANING, steam cleaning carpets, chesterfields, chairs. 474-1808.

Carpets and Linoleum

HOURIGANS
CARPETS AND LINOS LTD.
FLOOR COVERING SPECIALISTS
715 PANDORA AVE. 386-2401

FRED SHORT FLOOR COVERING, expert installation of carpets, linos, tiles, hardwood. Repair work a speciality. For estimates 478-5788, 388-6275 pager 1473.

VICTORIAN, 18 YEARS EXPERIENCE, cheap for cash. Small room or whole house. Written guarantee. 384-4252 anytime.

Cement

G AND R CONCRETE FINISHERS, all type of concrete work. No job too small. Phone 383-8985 after 4.

FORMS, CEMENT WORK, steps, foundations, sidewalks, etc. Steve Laszlo 479-4756.

CONCRETE WORK. PATIOS, driveways, sidewalks. Free estimates. 381-1361.

Ceramic Tiling

CERAMIC TILING, TOP QUALITY work, low reasonable rates. 595-5884.

CUSTOM CERAMIC TILING, free estimates. All work guaranteed. 656-5494.

Cleanup Service

NO CASH NEEDED
Attics, basements, yards. Any kind of junk hauled away. Also buy & sell anything of value. Bob's, 386-2451 or 478-8789

R & B CLEANUP, COMPOSTS, yards, basements, and delivery services. $12 hourly or job rate. 382-4493, 595-3928.

CLEAN-UP YARDS, COMPOSTS and basements, prompt service, reasonable rates, 478-4943.

BEST WAY CLEANUP, yards, compost, garage, etc. Free estimate. $12. hourly or job rate. 479-0285.

REASONABLE CLEANUP. Yards, basements, etc. also hauling, free estimates. 479-5823, 656-5671.

VICTORIA MAID SERVICE will professionally clean any part of your home at very reasonable rates. 384-3344.

LOOKING FOR A DEAL, OUR ¾ ton truck takes most loads for only $15.50. 478-0025.

CLEANUP MAN AND EMPTY truck looking for work, reasonable. 385-7965.

CLEANUPS, BASEMENTS, attics, yards, composts, and junk hauling. 658-5406.

HAULING AND CLEANUPS. Basement, yard, compost. Free estimates. Eugene's, 383-3528.

FATHER AND SON WITH VAN, delivery, cleanups, etc. 386-9500.

WILL PICK UP ANYTHING, big or small. Call Paul, 478-6832.

NO JOB TOO SMALL. WILL clean and haul. Paul; 477-4537

Contractors

STEVE BUTLER CONST. LTD.
Commercial-residential, renovations and design. Please call 652-1440

WHEATON CONSTRUCTION LTD.
General Contractors
Building Consultants
385-5702

FARMER CONSTRUCTION
Design — Renovations
388-5121

T.&C. BUILDERS LTD.
Framing
385-5293 385-8587

QUALITY FRAMING
Free estimates
[illegible]

36 BUSINESS SERVICES AND DIRECTORY

Contractors

FOUNDATION AND FRAMING crew available now. Will build to suit. Licensed contractor. 388-7835.

DALE MILLER CONSTRUCTION. Custom homes. Renovations. Framing, siding and finishing. 656-2597.

FOR YOUR RENOVATION needs call 474-1431 after 5pm. References available.

RUSSELL'S CONTRACTING You name it, I do it. 381-0169 after 5.

CEDAR HILL CONST. LTD Custom homes; framing; siding. Free estimates, 384-1436.

Drafting, Architecture and Blueprints

ARCHITECTURAL, STRUCTURAL drawings, quantity takeoff and estimates prepared, 19 years experience, hourly-contract. 721-5047.

ARCHITECTURAL DRAFTING. Energy efficient residential planning. Hourly rate, contract, certified. 479-0896

Draperies

HOURIGAN'S
Floor Covering Specialists
CUSTOM DRAPERIES
—Bedspreads—
PROMPT IN-HOME SERVICE
715 PANDORA AVE. 386-2401

477-1314
Sheer Delight DRAPERIES LTD
CEDAR HILL MALL
1551 CEDAR HILL X ROAD
Custom Drapes/Bedspreads

DRAPES, SLIPCOVERS, BEDSPREADS, camper cushions, boat cushions. Workmanship guaranteed. Reasonable. 385-0846.

Dressmaking

GISELE'S CUSTOM DRESSMAKING. Design, alteration, restyling. All work guaranteed. Monday-Friday, 8-5pm. Saturday by appointment. 386-4434

TAKE ADVANTAGE OF THE summer to get your fall wardrobe made to meassure, dressing makingand alterations. 592-0586

ALTERATIONS, SLACKS, curtains, from $1.50. Make new dresses, $15. 1112 May Street. Fairfield. 385-6548

LOTS OF EXPERIENCE, REASONABLE rates. 592-9451

Drywall

"SPRAYMAN"
Specializing in all types of texture ceilings and walls satisfaction guaranteed. 652-3601.

LOWEST PRICES. ALL phases available immediately. Before 10:am, after 5pm. 385-2151.

SPRAY KING IN TOWN, lowest prices. Phone after 5 pm, 652-5752.

LOWEST PRICES, PROMPT service, small jobs a specialty. 386-5228 evenings.

BOARD, TAPE, TEXTURE. Over the phone estimates. 598-9593 or 595-1541 evenings

Electrical Contractors

ELDRED ELECTRICAL
382-8728
Guaranteed electrical work
Residential & Industrial wiring
24 hours day, 7 days week

OLDER HOMES REWIRED—No down pymt. We finance at bank rates with approved credit. EDDY'S ELECTRIC—385-7666

Construction or Service Elect.
Free estimates. Call Henry
384-3323 (24hrs)

SMALLER JOBS, OLD, NEW. Service calls. Most reasonable. 384-6315 evenings.

LICENSED ELECTRICIAN will do new wiring, rewiring, hot water tanks installed. 479-9765.

Excavating

MANSELL BOBCAT SERVICE. Weekend specialists. Call 478-9458, 478-2570, for leveling, backfilling, septic fields, post holes, sand, gravel or topsoil supplied, spread, leveled.

A-1 BOBCAT SERVICES
Complete range of Bobcat services including power raking and stone removal. For professional service call Steve Cook, 479-2205.

ROBERTSON'S EXCAVATING Track machine with backhoe. Roads, basements, backfilling. 595-8530.

LYLE'S BOBCAT SERVICE. Residential, commercial, land leveling and driveway grading. 384-7402.

BRENTWOOD BOBCAT SERVICE, backhoe work, sand fills, leveling, etc. 652-3519, 656-7089

Fencing

Phoenix Fencing
We specialize in chain link fencing from yards to tennis courts. For free estimate call 384-2024.

MILLER'S FENCE AND GATE, supply and/or install chain link fences, residential, industrial, tennis courts, dog runs and repairs. Free estimates. 656-7529.

FENCE CITY
All types fencing, chain link, or wood, tennis courts, dog runs, etc. Nothing too big or small. Call 383-3425 for estimate.

ROUGH CEDAR, ALL DIMENSIONS. Hidden Valley Sawmills. Open daily, till noon Sundays. 112-743-2830.

ISLAND CHAIN LINK
Fencing in wire or wood
Small jobs a specialty
477-0332.

EUROPEAN CRAFTSMAN, all types of fencing and repairs. Guaranteed work. Gordon Head, 721-3759.

Flooring and Sanding

M & M FLOOR
COMPLETE FLOOR CENTRE
Hardwood, Carpets and Linos
532 William St., 384-0343
Nights: Al, 386-3078
Mike, 652-4308

Gardening

QUALITY LANDSCAPING Ltd. Pruning, gardening, maintenance and cleanup. New lawn preparation, power raking, aeriating, stone work. Monthly rates. Reasonable prices, free estmates. 478-5114, 478-4216.

FREE ESTIMATES, ROTOTILLING, rotovating, lawn care, tall grass cut, edging, chain sawing, tree removal, brush cleared, general cleanups, open or covered hauling. Call the Hardy Bunch, 385-5620.

GARDENING AT FAIR PRICE

36 BUSINESS SERVICES AND DIRECTORY

Gardening

ARBUTUS LANDSCAPING
Garden cleanup, commercial and residential lawn and garden maintenance. New lawn preparation. Reasonable rates, free estimates. Rick 479-2307

HARVEYS LANDSCAPE & Garden Service. Experienced Chinese gardener, garden maintenance and new lawn specialty. Garden designing, redesign. All phases. 479-7078, 384-8621.

K/G GARDEN CARE. WE mow, weed, prune, fertilize. Our tools, your time. $4/hour. 598-2458, 598-3476.

EXPERIENCED AND RELIABLE 16 year old gardener willing to do any odd jobs. $3.75 per hour. 592-7805.

ROTOTILLING. NO JOB TOO small. Free estimate. 652-2984.

COMPOST REMOVAL AND clean-up. Call Grant 478-2483.

DON'S TRACTOR SERVICE.
Rotovating & level. 477-3913.

Glass and Glazing

HAVE YOU GOT YOUR ESTIMATE? Try ours! Storm windows, residential conversion. Call John, 384-4042 or Rick 382-7130.

SUMMER SPECIAL. STORM sash supply. You install. $3.50 per sq. ft. 656-6656

HARRY, 477-6534
Residential, picture or glass.

Gutters and Downpipes

5" CONTINUOUS GUTTERS, special contractor rates. Old wooden gutters renewed. Irwin Industries, 382-5154. Free est.

Handymen

NO JOB TOO BIG, NO JOB TOO small. Painting, carpentry, renovations, fencing, finishing carpentry, small cement jobs, hauling. Call Terry or Bob, 385-5620.

NO JOB TOO BIG OR SMALL, we do them all. Call Mark or Dave, 382-0391 or 383-2972 after 5 pm. Satisfaction guaranteed. Free estimates.

STRONG TRUCK, STRONG back, will do anything, moving, cleanup, yard work, painting, etc. Phone Randy 382-1261 382-5460.

BUILD, FIX, PAINT OR HAUL anything. Ray or Tom, 388-7312

Hauling

Reliable Hauling
& Carpentry, 383-2510

HAULING: TOP SOIL, SAND, manure, wood, garbage, etc. Eugene 383-3528.

TWO YOUNG HANDYMEN with pickup will do anything. 595-2483, 478-5735.

CLEANUP AND HAULING. Reasonable rates. 386-1943 evenings.

Home Improvements

THE BATHTUB DOCTOR
WHY SETTLE FOR LESS?
When remodelling your bathroom your choice should be quality, service, a meaningful guarantee, experience - and lots of it, then price! Our in home bathtub resurfacing/chip repair, in over 30 colours, may be a little more expensive...but darn well worth it - Over 25 years experience serving you!
"Often imitated...
Never duplicated"
383-5614

SOMERSBY
WOODWORKERS LTD.
Manufacturers of K.D. lumber and cabinets, introduces its new line of fashion furniture. Introductory offer on 3 piece teak or walnut melamine wall units, $491; coffee tables, $85; end tables, $68.
ALSO — New exclusive line of European Blum cabinet hardware. Come down to the old mill and see us. Weekdays 7:30-5:00.
Cr. Hillside and Bridge 388-6645

REGLAZE BATHTUBS ON premises white or coloured, also sinks, stoves and fridges. Porcelin or fiberglass surface also chip repairs. Phone Abbey Refinishing Company. 381-2073.

SUNDECKS, CARPORTS, stairs, or perhaps a finished basement. Whatever your need, give us a call, 388-7835.

Janitor Service

VICTORIA MAID SERVICE has an experienced Janitorial Staff ready to please any landlords with a large or very small job. We guarantee our work. For more information call 384-3344.

JANITORIAL SERVICE AND odd jobs. 652-2926

Landscaping

ATTENTION LANDSCAPERS
Professional or amature
No more raking or picking stones. Call A-1 Bobcat Service, 479-2205 for complete pre-seeding preparation.

DUTCH LANDSCAPING LTD. Professional Services in new lawn preparations, designing, layouts, planting, low maintenance gardens. Fully guaranteed. Free estimates. 478-1023.

CREATIVE LANDSCAPING
Designing and redesigning. Artistic layouts. Free estimates. Dutch Horticultural background. 477-7882.

PORTUGESE LANDSCAPING. Stone work, rock walls, fireplaces, and landscaping. Free estimates. Reasonable prices. Jose Viveiros 386-6665.

LANDSCAPING AND STONE-work, retaining walls and facing, good workmanship, 598-2111.

ED'S TRACTOR SERVICE. Rotovating, leveling yards, brush cutting. 479-2204.

Masonry

JOE'S MASONRY. ALL TYPES of masonry. Call anytime 381-1462

Miscellaneous Service

ABC ELECTRIC LTD.
831 YATES ST. 382-7221
Electrical hand tools, all makes. Parts and service

VACATION CARE FOR homes, plants, and animals. Cadboro Bay, Oak Bay, Gordon Head. 477-3809

EXCELLENT SHOE REPAIR
Reg. 485 BURNSIDE E. 386-3222

Moving & Storage

DRUM CARTAGE
Truck for every move. Fully insured. Reasonable rates. Free estimates, call 383-9861.

C & M CARTAGE
Experienced Movers, large or small moves. From $15 hour. 595-4376 9 - 4 pm. weekdays or 656-3651.

FRANK'S MOVING. FREE ESTIMATES. Experienced in moving, deliveries and pianos. Insured. [illegible]

36 BUSINESS SERVICES AND DIRECTORY

Moving & Storage

MOVING SOON? CALL 477-0422 for fast, free estimate. Pensioner rates; flat or hourly rates. Evergreen Transfer Movers.

MBN CARTAGE
Experienced movers. Call: 595-3226.

MOVES AND DELIVERIES. Experienced, efficient, insured. Eugene's, 383-3528.

LOW, LOW RATES. AVAILABLE immediately. Before 10:am, after 5:pm 385-2151.

ACCEL MOVES FOR LESS.
381-2059, 382-9660.

Painters and Decorators

WALLPRINTING
By Design-A-Wall, like wallpaper without the paper so costs less-no fuss, no seams, no messy steam-off-just paint over. Free estimates or you rent. Childrens patterns also. Decan Agencies Ltd. 733 Johnson Street, Maynard Court. 386-2555.

PAINTING AND DECORATING, interior and exterior, paper hanging a speciality. 30 years experience. All work guaranteed. Immediate service on small jobs. 479-9401 after 5 pm.

GARRETT PAINTING, PAPERHANGING, interior and exterior, fast and friendly service. For free estimate please call Charles Garrett 478-0992.

IF QUALITY AS WELL AS price is important call Specialty Painting. Solid references. 595-4424

OLD AGE PENSIONERS PREFERRED. Residential painting. Yellow pages or Garth Glover Painting, 385-6422.

B.M.B. PAINTING, RESIDENTIAL & Commercial, free estimates, reasonable rates. 20 years experience. 642-4522.

INTERIOR/EXTERIOR painting. Reasonable rates. Free estimates. References. Ian Downie, 479-0146.

PAINTING, INSIDE AND OUT. Free estimates, low rates, 477-0876.

ARTS PAINTING AND DECORATING. Experienced and reasonable. 386-9500.

EXPERIENCED PAINTER will do interior and exterior, small plaster repairs. 592-7137.

PAINTING, NO JOB TOO small, interior and exterior. Contact Steve 382-6566.

MERINO PAINTING AND Decorating. Professional workmanship guaranteed. 384-6104

HOUSE PAINTING BY STUDENTS. Reasonable rates. 477-3568

INTERIOR PAINT SPECIALIST; reasonable, free estimates. Margot, 383-4798.

18 EXPERIENCE, PAINTING and decorating. Free estimates. Guaranteed work. 381-2567.

JOURNEYMAN PAINTER, has own equipment, will work by hour or contract. 478-3167.

PAINTING AND DECORATING service. 727-3185.

Plasterers

PLASTERING AND STUCCOING, also small jobs in patching and lathing. Ask for Jim. Evening calls welcome. 478-1118, Jimy's Plastering & Stucco.

STUCCO
New and older homes stuccoed. Quality work. Brook Plastering, 478-8775

STAN OLSON
383-0897

COLEMAN PLASTERING
Quality lath and stucco. 478-9976.

FRIEDRICH PLASTERING and stucco. Older homes. 656-2064

PLASTERING, STUCCO, REPAIRS, reasonable, 479-4779.

Plumbing and Heating

NEW FIRM
Renovations, new construction, discounts. Law and Son Plumbing Service Ltd. 658-8112. After hours 658-8163

LOW COST PLUMBING REPAIRS, excellent workmanship. Days: 383-0149; evenings and weekends: 386-6553.

DAVIDS PLUMBING
Hot water tanks, plumbing repairs, drain cleaning. 386-8881.

REASONABLE RATE PLUMBER, 24 hour service. Free estimates, 477-5742.

D & S PLUMBING SERVICE, alterations and repairs. Reasonable. 478-0965.

JIM MCGREGOR REPAIRS. 384-5320, 385-9239

Printing & Typesetting

ATS Typesetting Services
Quality typesetting and paste-up service. Fast turn around at competitive prices.
812 Cormorant St. 385-2076

Refrigeration and Air Conditioning

MYRRIA REFRIGERATION
Commercial, fishboats, HVAC, and domestics. Reasonable. 592-6636.

BURNETT REFRIGERATION. Fridges and freezers serviced in your home. 382-4134 (24 hrs)

WHITE'S REFRIGERATION. Prompt, efficient service in your home. 381-2653 (24 hrs.)

Roofing

ASPHALT SHINGLES, ROOFING and re—roofing. Reasonable rates. Free estimates. 386-9891, 656-3492.

ALL TYPES OF ROOFING AND repairs. Call Blue Diamond Roofing, 595-7722 or after 10 pm, 595-4219.

PARKER JOHNSTON LTD.
1855 BLANSHARD. 382-9181
"Roofing Victoria Since 1935"

TAR AND GRAVEL ROOFING and re-roofing. Phone Central Sheet Metal, 478-1814.

INEXPENSIVE RE-ROOFING, materials plus labour, period. Call Ken, 386-0637.

SUNDOWN ROOFING SPECIALIZING in duroid shingles, cedar shakes, tar and gravel. 383-8972.

CEDAR SHAKES AND CEDAR shingle roofing. Free estimates. 656-5353 between 5-7pm

QUALITY ROOFING, SPECIALIZING in cedar shakes. Guaranteed. Chris, 382-6652, 477-6630

Saw Sharpening

386-1122
CANDU
SERVICE CENTRE
2825 Bridge St.
INSTANT SAW EXCHANGE

Secretarial Services and Word Processing

TYPING AT MY HOME, BUSINESS letters, financial statements, forms, essays etc. Call Linda 592-5505

CALL THE PROFESSIONALS at Effective Information Processing Ltd. [illegible]

36 BUSINESS SERVICES AND DIRECTORY

Sundecks

duradek™
Vinyl sundeck floor covering for new and old decks. Free estimates. 478-0641.

Swimming Pools

SWIMMING POOL SAND filter and pump-2000GPH, ¾HP motor and 100'2" PVC pipe. $325. Phone 592-0592.

Tailors

LEATHERWEAR ALTERATIONS, repairs, remodelling, cleaning and dyeing. Elley's Leather Fashions. 738 Johnston, 383-7834

BRITISH CUSTOM TAILORS
Closed for July. Back Aug. 5 with our annual Aug. sale.
1311 BLANSHARD 383-2632

OAK BAY TAILORS
Custom tailoring, alterations, ladies and mens. Leather alterations. 1826 Oak Bay, 598-4131.

Tree Service

DANGEROUS TREES REMOVED, accurate topping and falling. Thining and limbing. Insured. 478-9346

KEN'S TREE SERVICE. Fully insured. Personalized service. After 5 384-5540.

OLYMPIC TREE SERVICE Falling, topping, dangerous tree removal. Insured. 478-2850.

SKIP'S TREE SERVICE. PROFESSIONAL work done. 479-5342

Upholstery

GREGG FURNITURE
Est. 1959. Guaranteed work, free estimates. Competitive prices on new furniture or reupholstery. 1000's of fabrics, fabric remnants small or large yardage at greatly reduced prices.
388-7365 2300 DOUGLAS

ACE UPHOLSTERY
381-1321
Quality workmanship. European craftsman. Free estimates.

SEMI-RETIRED UPHOLSTERER recovers your chair, $75 with your material. Chesterfields, $150. 478-1262.

Warehouse Equipment

STEEL SHELVING, LOCKERS, Binning and storage equipment.
J.N.D. Enterprises
1431 Lang St. 598-9380

Welding

WELDING, REPAIRS, REASONABLE price. 923 Caledonia, 386-1164, Berny.

Window Cleaners

BOB'S JANITORIAL SERVICE
Take a summer vacation, let us clean your windows professionally. Free estimates: 386-2451, 478-8789.

FOR SATISFACTION TRY Capital City Building Maintenance. Residential and commercial. 382-2662. 10% discount with mention of this ad.

JACK'S WINDOW CLEANING, residential and commercial, free estimates. Call 383-3481.

38 TRAVEL

BON VOYAGE?
Before you place your vacation reservations, place a call to Jan Mar. We'll worry about your yard, your pets, your plants and your mail, while you're having the vacation of your life. Next time you leave town, leave the worrying to us. Bonded.
JAN MAR
ENTERPRISES LTD.
381-1125

MAUI—BEACHFRONT
DELUXE 2-BEDROOM, FULLY FURNISHED CONDOMINIUM. PLENTY OF RECREATION AND MILES OF SANDY BEACH. WEEKLY AND DAILY RATES AVAILABLE. 383-4124.

FUN IN THE SUN
Renting condos and cars at low off season rates. Various locations in West Mauai. Phone Iolani Holdings Ltd. 382-6042 or 388-7369.

MAUI
Deluxe 2 bedroom fully furnished condominium available. Located on a safe sandy beach.
OK Trucking Co Ltd 386-3414

DELUXE 2 BR., 2 BATH CONDOMINIUM on sunniest beach in Maui. Good bookings still available. $250. a week. 477-3039, 383-9512

MAALAEA BAY, MAUI. Ocean front, 2 bedrooms, 2 bath condo. Fully furnished. Bookings available. 477-4963.

WAIKIKI ONE BEDROOM condominiums. View, pool, parking. July, August, September. 592-4659.

HAWAIIAN CHRISTMAS cruise, 1 week per year for 3 years. Total price $4000 double occupancy. Phone Allen 385-6342

HAWAII BOUND? ONE BEDROOM condo in Waikiki with pool and view. 656-4111 or 656-5328.

39 PERSONALS

MAN, SIXTIES, GROWING younger, slim, healthy, agnostic (not atheist), anarchist (freedom brings peace and order; rulers bring oppression and revolt). Likes kids, dogs, nature, quiet, good reading and good friends; seeks acquaintance of similar persons, especially a lovely lady! Victoria Press Box 375.

WANTED: ANY SOCIETY, group, guy or other single parents to share home in country (Sooke/Saanich) with a single parent; female, 26 years, 2 kids: Boy 6 years, girl 4 years. Possible temporary home for runaways/emotionally disturbed kids. Write to Victoria Press Box 401.

IS THERE OUT THERE, A male between 35-43, good looking, successful, sensitive, great sense of humour, who likes kids, dogs, country life, candlelight dinners and quiet times? If so this like-wise blond lady would like to meet you. Victoria Press Box 411.

OLDER WINDOWER WOULD like to meet comfortable, unencumbered lady, non-smoker as travelling companion for car trips on Island and Mainland. Should be able to drive. No strings either way. 50-50 basis. Reply Victoria Press Box 381

CRISTIAN MAN 33 WISHES TO meet a sincere lady 24-30 who enjoys dining out, dancing and quiet evenings for lasting relationship. If possible please send photo and phone number confidential. Victoria Press Box 384.

ASTUTE, FESTIVE, CANDID, empathic woman, one child, seeks warmhearted romance with autonomous, ardent man (over 6', 30-36) of accordant taste and temper. Victoria Press Box 387.

COUPLE IN 30S, ATTRACTIVE (naturally) wishes to meet similar for dining out and romantic evenings. Please enclose photo with correspondence. Victoria Press Box 336.

WHO CARES IF YOU ARE pregnant? Birthright does. [illegible]

39 PERSONALS

THERE IS SOMEONE YOU can talk to. There is someone who will listen. Anytime of the day or night call us. NEED CRISIS LINE, 386-6323.

UNATTACHED BUSINESSman, 60's, would like to meet petite lady who enjoys travel, social outings, home loving. Victoria Press Box 402.

WOMAN WOULD LIKE TO meet same, who is interested in sharing cabin on Trans-Panama cruise in October. Victoria Press Box 409.

PREGNANCY AND BIRTH control counselling. Victoria Birth Control Clinic. For appointment phone 385-3351.

TROUBLED BY SOMEONE'S drinking, the Al-Anon Family Groups can help you. 382-0744 or PO Box 654, Victoria, V8W 2P3.

LONELY GENTLEMAN, 60'S, seeking female companionship afternoons. Reply Victoria Press Box 330

YOUNG PROFESSIONAL looking for attractive lady, 20-28, to enjoy good things in life together. Victoria Press Box 333.

MALE, 28, FRUSTRATED with married like, seeks new lovers and experiences. Victoria Press Box 398.

I DAVID T. MILES AM NOT responsible for debts incurred in my name as of July 11, 1980.

ALCOHOLICS ANONYMOUS
383-0415

URIEH'S MALE ESCORTS for women. 381-2610

40 BUSINESS PERSONALS

PERSONALIZED DATING SERVICE
Helps you meet the people who want to meet you, whether you're looking for sincere friendship or a life long relationship. Call today
478-3213
Canada's largest and most active dating service.

DIVORCE
LOW COST
OVER THE PHONE - FAST
Phone THE LAW SHOPPE
TOLL FREE 112-800-663-3035
(in Vancouver area call 687-2442)
Chargex and Mastercharge accepted
"Legal Help You Can Afford"

ASTROLOGICAL CHARTS done by computer. For your own personal chart and interpretation by return mail write to Astrocomp Productions Ltd. P.O. Box 6422, Station C, Victoria V8P 5M3, enclosing $10.40 and stating your date of birth, place and time.

LOOK
Now in Victoria, Pacific Guide & Escort Service. 478-1531.

"SWINGERS"
Join Canada's fastest growing adult contact magazine. Single gals may place FREE ads. $4 for latest issue or free information write: J&D, P.O. Box 1383 Victoria, B.C. V8W 2W3.

PATIO SCREEN DOORS. ALSO fly screens for windows. Old, established, guaranteed, Duncan, Ltd. 385-4258 from 6 to 9 am or during evening.

INSTANT CASH FOR
B.C.R.I.C. Shares! Harbour Square Ticket Sales, 910 Government. 381-6114.

COMING TO VICTORIA SOON: Silva Mind Control Course: Free lecture. For more information call 385-3877.

PSYCHIC READING
Leonard Thornton PH.d. Spiritual healing, Chakral energy changes. 595-5675, for appt.

STOP SMOKING PERMANently. University proven successful, no obligation, 382-2262.

MRS. PAYN-JONES, TRANCE medium, questions answered. 386-3603

PSYCHIC READINGS, TEAcups and cards. Fondue Pot Restaurant, 1100 Yates, 388-4468

HYPNOSIS COUNSELLING
Licensed consultant Bill Boychuk. Call 382-4092

CARD READING IN DEPTH
Seventh Year 595-1920 or 656-1753

EUROPEAN FOOT CARE
By Monika 478-1245

FOOT MASSAGE. CALL MARIlyn 595-0789

42 EDUCATION

FRENCH CONVERSATION, Francais International, small groups (four maximum) or private, for children and adults. Madame Costaz 592-0586.

TUTORING— PROFESSIONAL help by experienced teacher. French, math, new and old methods. 598-2331.

PRINT MAKING COURSE: for stationery and fabrics. 385-5525 or 595-4756. Oil Painting also available.

REGISTER NOW FOR ST. Pauls Kindergarten and Preschool, 1379 Esquimalt Road. Phone 656-1291

SESSIONS IN CONVERSAtional French, smaller groups, mornings or evenings. 595-1858.

SECONDARY SCIENCE TUtoring. $10 per hour. Call 592-1705.

TUTORING-PROFESSIONAL help in Spanish. Call 386-6391.

PRIVATE TENNIS LESSONS. $10 per hour, my court. 592-1705.

60 FUEL

SEASONED ALDER, CUT, split and delivered. $70 per cord. Free stacking for O.A.P.'s. 642-3676

FIREWOOD, CUT YOUR OWN, $25 standard pickup load; all trees are felled and ready to cut. 642-5486.

SPLIT ALDER AND FIR DElivered. $70 cord. 642-4096, 642-3829 anytime.

ALDER WOOD, SPLIT, DElivered, $45 pickup load, $70 cord. 478-4815.

PRESTO LOG SPECIAL
240 for $59.95--delivered. 386-1750, 479-8877.

FULL ¾ TON PICKUP LOAD of seasoned alder, split and delivered, $45. 479-7444.

ALDER, MAPLE, SPLIT AND delivered, $70 honest cord, COD. 595-5963.

CUT YOUR OWN FIREWOOD in Metchosin. Low prices, 658-5795.

ALDER FOR SALE, SPLIT and delivered, $65 a cord. 642-4367

SPLIT ALDERWOOD FOR sale, $70 cord delivered. 477-9853 between 6-7pm

SPLIT ALDER $70 A CORD DElivered 642-3636

ALDER, SPLIT AND DElivered, $70 per cord. 388-7607

Your business will increase with a continuing advertising program in the classified section. Call today and let one of our experienced representatives give you all the information.

63 TIMBER

WANTED TIMBER
FELLED, BUCKED or STANDING
Fir, Cedar or Hemlock
Ideal Sawmill Ltd.
385-0441

WANTED
SHAKE CONTRACTOR
Full phase contract available, stump to finished product, barn shake machine supplied, lots of wood available. 112-288-3261 and leave your name and number or write Box 12, Holberg, B.C. V0N 1Z0

WANTED
Standing or felled timber. Selective logging and bulldozing. ELK LAKE TIMBER 658-5046.

CEDAR WANTED, TOP PRICE paid, will pickup, call 388-5464 pager 639.

TO PLACE YOUR AD, call 386-2121, your direct line number to fast Want Ad action. A courteous, efficient advisor will be glad to help you word and place your order. And remember, Classified Action Ads afford you the most complete coverage. Telephones are open 8:00 a.m. to 6:00 p.m. Monday through Friday, 8:00 to 5:30 p.m. Saturday. Don't allow the reader to speculate.

65 BUILDING SUPPLIES

JUBILEE BUILDING SUPPLIES Ltd.
Thinking of REMODELLING Your Kitchen?
Give Us A Call
We Will Come To Your Home And Design The Kitchen You Want
Free Estimate
No Obligation
—ALSO: NEW SATURDAY STORE HOURS
8:00 A.M.-5:00 P.M.
6772 Kirkpatrick 652-9141
OFF KEATING X ROAD

CONCRETE
Forms For Rent
Quick strip forms are easy to erect. Fast to strip. No wasted lumber. Save time and money. Fast Service-Free Estimates
Concrete Line Pump for rent
Best Rates In Town
Western Form Rentals Ltd.
773 Cordova Bay Rd.
658-5122
Nights 658-8018 474-1727

CanWest
building materials
3005 JACKLIN RD.

2x4—ECON		$99/M
1x8—ECON shiplap		$120/M
⅜" K3 BOARD	per sheet	$5.50
4" CERAMIC TILE		85¢ a sq. ft.
¼" ASPENITE	per sheet	$5.95
4x8 - ½" Drywall	per sheet	$4.19

OPEN MON.-SAT.
478-5509

NORSECRAFT HARDWOOD
Industries Ltd.
383-4233
NOW IN STOCK
Teak - Asia
ALSO: Open Saturday All Day
531 David St. 383-4233

MONEY-SAVING GARAGE SPECIALS
Complete package including locking steel overhead door, all roofing materials, opening casement window, entrance door, chalet siding, all nails and necessary hardware.

12' x 20'	$1,195
14' x 22'	$1,395

SAANICH LUMBER
1496 ADMIRALS RD.
385-2486

Building a new home? If your ceilings are 10' or higher, think ahead.
STONEHOUSE FANS
will reduce heat bills in winter, circulate air and cool in summer. Full line of industrial and decorator fans. 598-5177.

ALUMINUM WINDOWS
Discounted prices for odd sizes. Also, thermal conversions, patio doors, screens, aluminum siding and gutters.
Alcan Building Products, 6680 Mirah Rd (off Keating X Rd.) 652-3901

SS LUMBER, 6535 FORD ROAD Duncan opposite Forest Museum, up Drinkwater Rd, second road on right. ⅞x12" cedar bevel siding, $325 BM. 1x8" cedar channel siding, $285 BM. 1x8" rough red cedar 23¢ lineal foot. 112-746-5041

SLUGGETT & BROWN JOINERY
Wood Windows, Doors, Frames
526 DISCOVERY ST. 382-3011

BUDGET HARDWOODS LTD. lowest prices in town on top grade Kiln dried hardwoods Saturdays 9-5, Mon-Wed 4-5, 415 B Hillside Ave. 386-3334.

DALZIEL SAWMILLS. 2800 Bridge St. 384-1422. Fir, cedar lumber, cedar sidings, cedar shorts, approximately 600 fbm. Pkg $50.

JUST ARRIVED
"Creative wood turning" by Dale Nish. TOOLS 'N SPACE, 338 Catherine St. 383-9600.

ROUGH CEDAR, ALL DIMENsions. Hidden Valley Sawmills. Open daily, till noon Sundays. 112-743-2830.

WHITE VINYL PERFORATED soffit material, contractor closing division of business, material on sale. 386-8435

2 HOLLOW CORE MAHOGANY doors 32" wide. Complete. 1 bifold mahogany 36" wide. $55 592-8252

ITALIAN TILE AT DIRECT IMport price, a genuine saving. 386-2812.

6' THERMO SIDING GLASS door. Never used $250 478-1229 anytime.

WATER PUMP TYPE ES5400, one phase, ½HP. Almost new $300. 592-9738, 8 am-2pm.

HARDWOODS, SEASONED, 8 years, African Olive and Camphor 652-1331

18" BARN SHAKES FOR SALE 382-9181, evenings 477-5655

3000 USED RED CHIMNEY brick, 40¢ each 477-3010

65 BUILDING SUPPLIES

HOME LUMBER & Building Supplies
470 Ardersier Rd.
385-8711

PLYWOOD SALE
STANDARD

4x8—5/16 Std fir	$6.25
4x8—⅜ Std fir	$7.50
4x8—½ Std fir	$10.25
4x8—⅝ Std fir T&G	$12.50
4x8—¾ Std	$14.50

	Factory	D:UnS
4x8—¼	7.50	$5.50
4x8—⅜	9.95	$5.95
4x8—⅝	15.50	$9.95
4x8—¾	17.50	$13.50

LUMBER SALE
STD. and BTR FIR

2x4—6'	$155
2x4—92¼ pet Studs	$255
2x4—8'—14'	$285
2x6—8'—14'	$285
2x8—8'—24'	$310
2x10—8'—24'	$365

Louvered Bifolds
#1 Select Mahogany
c/w hardware

	½ Louver	Full Louver
2668	$38	$34
5068	$74	$65

Duroid Shingles
210 wt. No. 1 Asphalt self seal. All colours in stock, per bundle. $9.95

INSULATION
FIBREGLASS
PRICE PER 1,000 sq.ft.

R12—4"	$165
R20—6"	$265
R28—8"	$375

GYPROC
Price per 1,000 Sq. Ft.

½" GYPROC	$135
⅝" FIRESTOP	$180
STUCCO WIRE	$30
PERMAX	$6.50

Deliveries made anywhere on Vancouver Island and Gulf Islands. Before you buy compare our prices. For quality, service and guaranteed savings, phone:
386-3374, 385-8711

70 MUSICAL INSTRUMENTS

ORGAN SPECIALS

FARFISA	$295
ELECTROHOME	$595
YAMAHA	$895
WURLITZER	$895
2 HAMMOND VS300	$1095
HAMMOND an/drawbars	$1295
WURLITZER 4020D	$1395
WURLITZER 350	$1495

1400 Blanshard 386-2434

Scott PIANO & ORGAN
EXCELLENT ORIGINAL HAMMOND ORGAN, MODEL E CONSOLE WITH PRE SET DRAW BARS, FULL 5 OCTAVE KEYBOARD, 2 OCTAVE PEDALS. FLAWLESS CONDITION. REDUCED TO $3795. TRADES ACCEPTED.

BERNIE PORTER MUSIC
725 CALEDONIA 382-9542
PARK FREE
CLOSED MONDAYS
JULY AND AUGUST

THEY'RE BACK!
The MUSICMAN BASS that you've been seeing more and more is back in stock.
Both models are available for the discriminating Bass player. From $950 with deluxe case.
McMusic
COLWOOD
2244 Sooke Road 478-4622

SEE AND HEAR THE NEW THOMAS AND KIMBALL ORGANS AS LOW AS $1495. AND UP WITH 10 LESSONS INCLUDED.
BERNIE PORTER MUSIC
725 CALEDONIA 382-9542
PARK FREE
CLOSED MONDAYS
JULY AND AUGUST

FOR THE ROCK AND ROLLER Now open in Sidney: Kev's Boogie Sound Centre. Come down and compare what quality is! New and used Fender amps and guitars, Peavey amps and guitars, Aria Pro-II guitars. Excellent selection of strings at 10% off. And that's not all! Also available here, Dr. Hook and Cheap Trick concert tickets. #2-9843 2nd Avenue, Sidney (off Beacon), 656-4673.

SUMMER SPECIAL
Big reduction on Conn, Electrohome, Hammond, Kimball, Thomas and Wurlitzer organs now in effect.
GLEESON MUSIC CITY
Home of HAMMOND Organ
714 FORT 388-9632

QUALITY
SERVICE
SELECTION
New & Used Instruments
BALDWIN PIANO & ORGAN CENTRE
"Right Across From The Bay"
1736 Douglas 381-0551

EVERYTHING MUST GO
25% to 50% OFF
All guitars and amplifiers, electric strings $4.50 set, acoustic strings $6.00 set.
THE GUITAR SHOP
Soft Sounds Music
535 YATES 381-5814

MASON AND RISCH UPRIGHT piano circa 1890-1895. A fine instrument and a beautiful piece of furniture $1800; 384-1652 evenings.

LAWRIE CORD ORGAN, WITH Magic Genie key. Like new. $1250 or reasonable offer. 592-3288.

GARNET JAMMER AMPLIfier, was $425. To clear $325. Hall and Fairfield Music, 714 Fort, 385-3307.

LITEPAK DIMMING SYSTEM, 2 Matthews heavy duty stands, 6 Pars, 2 Spots, all chords, and light box, $3750. 384-3292 after 4.

6 STRING TAKAMINE 430S, excellent condition, with Victoria luggage case, $425 or best offer. 386-4181.

LAB SERIES L5 GUITAR AMplifier, 100 watts per side, virtually unused, mint condition, $695. 382-9327, Mr. MacVittie

FENDER PRECISION BASS, excellent condition. Offers. 384-7731

70 MUSICAL INSTRUMENTS

DIA DO 5500 5 PCE. DRUM SET, Pamus price $499. PAMUS MUSIC, 1108 Blanshard (at Fort), 386-8475.

OVATION BREAD WINNER electric with case. Has DiMarzio pickup and phase switch. 383-8198.

WURLITZER UPRIGHT, $1,200, excellent condition. Cabinet fair. 598-2523.

MARSHALL 100 WATT HEAD, Garnet box with 6 10" speakers. 478-7668

FOR SALE, BLACK 5 PIECE drum set, Zildjian cymbals and stand, $450 cash only. 598-6182

TAMA 12 STRING GUITAR INcludes pickup, $485 or offers. Barry 383-0443, 595-6979.

FRAMUS 12 STRING GUITAR, new strings and heads. $125. 477-1707.

SUZUKI GUITAR WITH CASE, excellent condition, $175. 386-2482.

YAMAHA SEMIHOLLOW electric guitar. Excellent condition $275, offers, Jack 383-9988.

UPRIGHT PIANO, METAL sounding board, excellent condition, $1,000. Phone 595-8287.

TENOR SAXOPHONE SUPER Grange, slightly used. Excellent condition. $595. 477-4088.

UPRIGHT PIANO, $1200. #2-125 Clarence Street weekdays 5-7pm.

ORCANA ORGAN WITH bench. Excellent condition. Offers. Call 592-5062 after 6 p.m.

76 PEARL 6 SET, WOOD FIBRE shells, all hardware. Offers. 595-2050.

CONN B FLAT TRUMPET. Good condition. 658-8417 after 4 pm.

1920'S SMALL BODY GUITAR, good condition and tone. $250. Must sell. 382-3396

ORGAN KAHN REED 1906, 2 manuals, 2½ octaves pedals, motor and blower 652-1331

HAMMOND ELECTRIC organ for sale. 479-1970.

BASS SPEAKER BOX. 2 ALTEC 15's. $200 382-1793.

12 STRING ARIA GUITAR, $125. 595-0072.

ACOUSTIC 135, LIKE NEW condition, $400. 598-4536.

ARIA CLASSICAL GUITAR, good condition, $90. 642-5153.

MIZUNO GUITAR IN NEW condition, $35. 642-3770.

71 MUSIC TEACHERS

"Enroll To-Day"
FOR
PROFESSIONAL INSTRUCTION
Trumpet - Mandolin
Flute - Clarinet - Banjo
Saxophone - Trombone
BERNIE PORTER MUSIC
725 Caledonia 382-9542
Near The Bay Park Free

EVERGREEN CENTRE FOR Creative Musicianship. Professional instruction in guitar, piano and voice. 388-9153

GUITAR LESSONS AVAILable in Pop, Rock and Country styles. Theory lessons also available. Call Karl, 386-0605.

77 MOTORCYCLES

HARLEY DAVIDSON
ONE LEFT!
FLH 80
ONE LEFT!
FXS 80
AND
the "STURGIS" is in stock now
See us Last . . .
Before You Buy
VICTORIA HONDA
2851 Douglas 386-8364
Dealer 5854

USED BIKES

YAMAHA	
75 Yam 100 street	$449
79 XS 400 (2 at)	$1799
79 YZ 125	$1199
77 TY 175	$999
HONDA	
79 CBX 2400 km	$4499
79 CBX	$4199
79 750 K	$2799
75 550	$1799
78 CB 400 A	$1699
76 CB 400 F	$1249
71 SL100 trail	$399
AND	
76 Suzuki GT 500 with fairing, bags	$1399
79 KAW 100 street	$749

See us Last . . .
Before You Buy
VICTORIA HONDA
2851 Douglas 386-8364
Dealer 5854

NEW 79 HONDA
"400 CUSTOMS"
INCLUDES
- ★ Freight and Prep
- ★ Carrier and Backrest
- ★ Deluxe Eng. Guard

$2199
ALL 1980
HONDA CUSTOMS
200, 400, 650, 750, 900
IN STOCK NOW
PLUS
NEW 79
HONDA CB 650
$2699
ALL AT
MULLINS MARINE
925 Yates St. Dealer 5245
382-1928 382-4515

MOTORCYCLE SERVICES
Same day service on tuneups to all British and Japanese motorcycles. Phone 381-1116 for appointment!

77 MOTORCYCLES

HONDA CUSTOMS ARE HERE!

185 cc	400 cc
500 cc	650 cc
750 cc	900 cc

DIRT SPECIAL
1979 CT 70
New Mini Trail
Reg. $789 NOW $739
See Us Last . . .
Before You Buy
VICTORIA HONDA
2851 Douglas 386-8364
Dealer 5854

YAMAHA
M-X SALE
ON NOW
ALL 1980 MODELS
MX 100 reg. $939 SALE $859
MX 175 reg. $1399 SALE $1299
P.S.
We still have a few 1980 400 SPECIALS in stock.
ALL AT
MULLINS MARINE
925 Yates St. Dealer 5245
382-1928 382-4515

USED BIKES
From 50 cc to 1400 cc
HONDAS, YAMAHAS
SUZUKI, HARLEY
Many 500 cc and up
COME AND MAKE AN OFFER
AT
MULLINS MARINE
925 Yates St. Dealer 5245
382-1928 382-4515

Harley Davidson
"LOWRIDER"
The all-round sport and touring motorcycle
BROOKLANDS MOTORCYCLES
937 Fort 383-5926
Dealer 6121

1975 750 HONDA, VETTER ferring, lowers, Craven bags and top case, AM/FM cassette deck, speakers in the helmet, custom seat, fully enclosed chain guard, custom paint, everything matches. Absolutely everything chromed. You won't believe it until you see it. Offers. 385-2502.

1979 HONDA 750K, HONDA line saddlebags, carrier and backrest, plexi ferring, casing covers, 3700 kilometers, Belstaf jackets, size 44, all like new. $3600 firm. Phone after 5pm to view, 479-8980

650cc Triumph Chopper, springer front-end, engine has been totally rebuilt. Comes with spare engine and other parts. Must be seen. $2500. 382-6856 between 8pm-9:30pm.

LIMITED EDITION
1978 Suzuki 1000 CC, 3500 kilometers. Rock your socks with this near as new classic: $3300 firm. 384-1019.

GETTING MARRIED, MUST sell 77 Yamaha XS650, immaculate condition, low mileage, custom paint, $1700, best offer. 595-6901, 477-4933

1976 SUZUKI GT185, ELECTRIC start, disc brake, excellent condition, must sell, $725, helmet included. Rick Morrison, 382-9667 or 388-2229

LAST CHANCE TO BUY, 1980 Yamaha XS650 Special. Mags, windscreen, electronic ignition, 3100 km. Tested to June 20/81. $2300. 383-0318, 28 Lotus St.

1979 HONDA 750K-6,000 TOURing miles, windjammer fairing, cruiser control, luggage rack with back rest, Excellent condition. $3295 595-4735.

1977 KAWASAKI 650, 4 CYLINder overhead cam, low mileage, immaculate condition, extras. Must go, $1,750. No offers please. 658-1057.

1977 KAWASAKI KZ400; REbuilt engine, Hooker header, backrest and luggage rack. New battery and rear tire. $1200. 478-1788 days; 477-9904 evenings

VESPA SCOOTER, 125 CC, EXcellent condition. With signal lights, windshield, basket, extra seat, city tested, $350 or best offer. 384-3194

NEW 79 HONDA CX500 DEluxe, only 1000 km. Shoei fairing, case bars, 2 helmets, Belstaff jacket and gloves. Complete for $3000. 384-6028

VESPA MOTORSCOOTERS
MOPEDS—18 MODELS
ISLAND MOTORS, 385-3515
602 Esquimalt Rd. Dealer 5138

78 YAMAHA 750 SPECIAL. Custom seat, chrome back rest, immaculate. $2800 or best offer. 721-3255 Victoria.

HARLEY 80 CUBIC INCH, SS carb, belt drive, rigid frame, Wide Glide, 1st and 3rd gears, lots of chrome, 385-1905.

1973 REBUILT 650 TRIUMPH motorcycle. Excellent condition. Between 5-7pm, 112-537-5048

1977 YAMAHA TY175, GOOD shape, low mileage, $800. 477-0548 after 5pm, 478-5451 after 7pm.

MUST SELL. 1979 SUZUKI GS850. Shaftdrive. 1500 kilometres. Immaculate. 592-7506 after 4pm only

76 KAWASAKI 900, LOW BARS, faring, headers, much more. Must sell. First $1800 takes. 592-8364, 477-6525.

1978 YAMAHA XS-1100E, IMmaculate, Rick Brown paint, new Dunlop K-91's, $3600 or offers. 386-1048, 477-6560.

1975 KAWASAKI 900. MUST sell. No reasonable offer refused. 112-748-0605 or 112-746-6626.

1979 SUZUKI DS80, EXCELlent condition. $500 firm. Phone after 5pm, 479-2704

1979 YAMAHA YZ125, EXCELlent running condition. 1973 Kawasaki 175 Enduro parts. 656-6217

1980 KAWASAKI 440LTD, 2800 kilometers, asking $2100. Larry 658-5652.

1978 500 SINGLE CYLINDER Yamaha, low mileage, $1400. 383-3128.

'77 HONDA CJ 360T, 10,000 miles, good condition. $950. 642-4613.

'75 HARLEY SPORTSTER, electric start, new paint, 10,000 miles. $3500. 382-6132, 477-6614.

1977 650 YAMAHA, EXCELlent condition. Faring, oil cooler, $1525 or offers. 592-2997

1977 YZ80 IN VERY GOOD CONdition, asking $500 or best offer. 477-3809.

1979 HONDA CX500, SHAFT drive, water cooled, low mileage, asking $2500. 386-5937

77 MOTORCYCLES

1978 KAWASAKI KH400, EXcellent condition, $950. 387-3676 anytime before 4pm.

1976 MOTO GUZZI 850-T, 7000 miles, almost immaculate, best offer to $3000. 386-1877.

79 SUZUKI RM125N, PRIME shape, must sell, some extras. 642-3214.

1978 TY175 YAMAHA, GOOD shape, $950 or best offer. 112-748-9535

1978 BLACK YAMAHA 500, mag tires, front and back disc brakes. $1400. 383-4074.

'78 XS1100 YAMAHA, LOADed, 10,000 kilometers. $3500 firm. 382-7823.

MUST SELL, 78 GS750 SUZUKI, 8,000 kilometers, fairing, rack, as new. 652-5517 or 652-2704.

1968 BMW WHITE, 5,000 ORIGInal miles, beautiful. First $4,000. 477-1707.

73 900 Z1 KAWASAKI, COMpletely customized, ex-show bike, 478-5137.

1978 185 HONDA TWINSTAR. 3500 km. Excellent condition. $1000. 652-1288.

79 YAMAHA 125 YZ, NEW PISton and tires. Excellent condition. 479-7572 between 5-7pm

1973 HONDA 750-4, FAIRING, bags, must sell, no reasonable offer refused. 474-2916.

77 HODAKA ROAD TOAD, very good condition, $450. 383-4973.

1977 SUZUKI GS750, LOADED, excellent condition, 5,000 miles, consider trade. 385-8010.

ONLY $895
1978 Suzuki DR-370 trailbike, like new condition. 656-4296

1973 YAMAHA 750, 8000 MILES. Excellent condition. $1200. 386-6231, or 479-3261

76 YAMAHA TY250, $850. 74 Honda TL125, $400. Both good condition. 477-2826

77 YAMAHA 400 ENDURO, $1,200 or best offer. 388-7061, 479-7387.

MUST SELL 76 GOLDWING. Immaculate condition. What offers? 381-1902

76 HARLEY DAVIDSON 250 street bike, 4800 miles. $800. 384-0222 or 383-4316.

1974 SUZUKI 500, A1 CONDItion, 14,500 miles, $770. 477-5108, 5-7:30 pm.

IMMACULATE CUSTOM Honda 750 (812) must see, asking $3500. 384-0927, 383-5089.

77 HONDA 125 4 STROKE DIRT bike, good condition. $600. 479-9927.

WANTED SWING ON FRAME for 1200 Harley Davidson. 595-6885.

1978 YAMAHA SR500, BRAND new condition, 700 miles, $1700. 721-5427

1980 YAMAHA 650 SPECIAL, must sell. Only $2100. A-1 condition. 381-2039.

78 HONDA 550K, EXCELLENT condition, extras, recent tuneup, $1850. 386-2308.

1968 OSSA MOTOCROSS 250CC, runs good, first $200 takes it. 582 Ledsham. 478-4948

1977 YAMAHA MOTOCROSS 400, excellent condition. $900 or best offer. 386-0283.

75 HONDA GOLDWING 1000, low mileage, one owner. $2900. 652-2264.

72 650 YAMAHA, SEMI chopped, plus parts. $725 o.b.o. 656-2919

1977 YAMAHA 80 ENDURO. Excellent condition. $475. Honda 50 Mini bike. $100. 478-0970.

1972 KAWASAKI 350, GOOD condition, $550 or offers. 384-5445

1974 YAMAHA 500 TXA FOR sale. Offers. Ask for Mike, 386-2873

1977 SUZUKI RV90, BRAND new, only 64 miles, $795. 478-1286.

1977 YAMAHA IT400, 500 KM, top condition, $1350. 477-0515

TWO 185 HONDA TWIN STARS, 1978 $1000; 1979 $1199. 595-6405.

1942 AND 43 HARLEY 45'S, NUmerous parts. 381-2065

1976 247 MONTESA, VERY good shape, $750. 478-6645

79 YAMAHA XS400, LOW MILEage, $1500 firm. 478-1301

MUST SELL. 1974 SUZUKI 500 cc, $800 or best. 381-6607

71 KAWASAKI 500, AS IS, $175. Not running. 384-1491.

75 SUZUKI GT 750, 7000 MILES. Like new, $1400. 381-6620

'74 YAMAHA TY250, $500. 479-8448.

1980 HONDA CM400T, MUST sell, low mileage. 592-3131

1976 LTD SPECIAL EDITION Goldwing, $3,200. 478-6630.

NEARLY NEW 78 SR500 YAmaha, 900km, 479-5297

FOR SALE HONDA 175. Offers, 642-5960 or 642-3307.

78 BICYCLES

RUSS HAY BICYCLE SHOP
2542 GOVERNMENT ST.
384-4722
1215 ESQUIMALT RD.
388-6712
LARGE SELECTION OF NEW & USED BIKES!
TRADES WELCOME

GIRL'S 16" FRAME RALEIGH 2-wheel bicycle. Excellent condition. 382-0336.

WOMAN'S 5 SPEED BIKE, good condition, $65 or best offer. 479-4594.

TWO 10 SPEEDS, 21", 23", good condition. $90 each or offers. 652-4824

HUFFY BOY'S BIKE, EXCELlent condition, like new, $50. 598-9073.

FOR SALE MINI 10-SPEED bike. Good condition. Offers. 382-0902.

PEUGEOT 10 SPEED 21" frame. Good condition. $150 592-6807

LADIES 5 SPEED BIKE, GOOD condition. $60. 384-8543.

BOY'S 3 SPEED BIKE, $35. 656-4296, Sidney

MEN'S CCM 10 SPEED, GOOD running order $75. 478-0146.

LADIES 22" 10 SPEED BIKE, nearly new, $90. 386-9705

TEN SPEED BIKE, GOOD condition, $80 firm. 382-9034.

21" 10-SPEED, EXCELLENT condition, $80. 477-9358.

BOY'S HI-RISE BIKE, GOOD condition. $45. 479-8153

80 BOATS and MARINE

DOUBLE EAGLE
New 16' Hardtop
- ★ 70 Mercury el.
- ★ 1600 galv. Ez Loader
- ★ wiper
- ★ rear canvas
- ★ battery and box
- ★ reg. List $8132

PACKAGE $7300
MULLINS MARINE
925 Yates St. 382-4515

CAPTAIN KIDD'S MARINE
Custom jet boats a specialty. Stern drive available. Order now 386-4497

80 BOATS and MARINE

Mercury Marine
SUPER MERCURY OUTBOARD SALE
★ ★ ★ ★
4.5 h.p.
reg. $704.50
SPECIAL $600
★ ★ ★ ★
7.5 h.p.
reg. $948
12c. SPECIAL $825
★ ★ ★ ★
9.8 h.p.
reg. $1149
SPECIAL $905
★ ★ ★ ★
20 h.p.
reg. $1390
SPECIAL $1100
★ ★ ★ ★
All The Above Are Manual Short Models
NOW AT YOUR 1-STOP MARINE CENTRE
Mercury Marine
385-1457 800 Cloverdale

gp
NEW PACKAGE SPECIALS
14' MIRROCRAFT
—20-h.p. Johnson (used) 1979
—600-lb. Roadrunner trlr.
$2499
15½' HOURSTON
—Skiff windshield
—Canvas cover
—50-h.p. Johnson
—1200-lb. Roadrunner
$5999
1600X GLASPLY
—Canvas cover
—50-h.p. Johnson
—1200-lb. Roadrunner
Featuring New
GLAS PLY
BAYLINER
HOURSTON
GLASCRAFT
CANAVENTURE
MIRROCRAFT
BMW—Volvo Penta
OMC—Mercruiser
Johnson Outboards
Seagull Outboards
GIBSON
Powercraft Centre Ltd.
730 HILLSIDE AVE.
382-8291

SELECTION

11' ORCA dory 2nd	$ 1,495
17' BAYLINER	$ 6,995
18' GLASS PLY—ski	$ 7,995
20' DBLE. EAGLE & tlr.	$ 17,500
19' GLASS PLY—cuddy	$ 13,750
20' SANGSTER H.T.	$ 8,495
22' SANGSTER sedan	$ 10,900
24' BELL BOY C/B (2)	$ 15,500
24' SEA RAY C/B	$ 17,500
25' STARCRAFT	$ 10,500
25' SANGSTER C/B (2)	$ 16,500
28' LUHRS C/B	$ 28,500
28' FIBREFORM—twins	$ 28,500
28' EXECUTIVE - twin	$ 34,500
26' TROJAN & boathouse	$ 22,500
24' GREW & boathouse	$ 24,900
32' APOLLO—twin diesel	$ 75,000
34' TOLLYCRAFT—tri	$ 87,500
36' GRENFELL—radar	$ 65,000
36' UNIVERSAL trawler	$115,000
36' Custom TRAWLER	$ 98,300
38' MONK	$ 55,000
41' CANOE COVE—tri	$126,500
60' Custom TRAWLER	$275,000

CEDAR GROVE YACHTS LTD
Located on the Highway
Just before Swartz Bay
the Home for
ZETA BOATS
ORCA DORYS
in Victoria
656-2580

Wooden Dinghy	$125
Wooden Pram	$249
15' Canova (inflatable)	$595
15' Wood boat and motor	$795
15'5" fibreglass	$995
18' Alum-I/O, trailer	$695
21' Starcraft (new motor and leg)	$8995
22' Reinell new I/O	$8995
24' Clinker new diesel	$7495
26' Planked hull and motor	$7995

Used Outboards All Sizes
Phone 388-5632

80 BOATS and MARINE

The Fuel Misers
JUST ARRIVED
2 more all new
24' CAMPION
Displacement Cruisers
THE ADVENTURE
—Approx. 9' beam
—Large roomy cabin and cockpit areas
—Loaded with comfort and options
—35 HP Volvo diesel
$29,500
—120 Volvo Sterndrive (gas)
$24,900
You have to see these economical cruisers to appreciate — on display now at
bcc bob whyte marine ltd.
SALES AND SERVICE
Corner Harbour and Resthaven
656-7286
SUMMER HOURS
OPEN 7 DAYS
9 a.m.-6 p.m.

MARINERS
Compare our Service and Prices. As fiberglass boat builders we offer you 8½' to 27' vessels at any stage of completion. Also refinishing, repowering and repairs.
MERCURY Engines
OMC Saildrive
OMC Sterndrive
EZ Loader trailers
At SKOOKUM we realize the respect and diversification required by the sea. Our goal is to provide you with quality services, so your suggestions are welcome.
OPEN 7 DAYS
7 a.m. - 7 p.m.
2072 Henry Ave. Sidney
656-7311, 656-7664
home of the MARINER
SKOOKUM

SAVE THOUSANDS
Brand new
1979 Thunderbirds
20'2" formula 20 bow rider. Sleeper seats, rear seats, full wrap around bow seating. Carpeting, complete canvas and forward tonneau cover. Stern ladder, stereo, wiper, horn, 260 Mercury inboard-outboard. Suggested retail $22,300 1 only $13,575
79 Thunderbird
20'2" formula 20 runabout, twin helm seats, aft lounge, blue and white hull, black stripe, stereo, boarding ladder, full canvas, 290 Volvo inboard-outboard with power trim. Suggested retail $22,800 1 only $13,575. Bank financing available. 5% down 7 years on the balance. Dominion Yacht Sales, a Divison of Dominion Vancouver Motors, 901 Seymour 684-6113 eves. and weekends. Gill Smith 9225502.

THE BOAT LOFT
COLEMAN CANOES

15'	$365
17'	$409

O'BRIEN WATER SKIS and Accessories
10% OFF
MERIAH SAILBOARDS in STOCK
SKIMMER SAILBOARDS
$775
NEW and USED ZODIAC INFLATABLES
381-1323 563A Johnson

ON DISPLAY

41' Victorian Trawler Sdn. Brand new	$153,000
38' Chris, loaded	$101,000
36' Victorian Trawler dbl. cabin, brand new	$128,000
29' Sailboat f.g. custom	$ 22,000
27' Chris Sportfisher U.S.	$ 16,500
25' Albin very clean	$ 28,600
24½' Bayliner immac.	$ 25,500
24' Reinell ht. clean	$ 16,400
21' Runabout f.g., 350 V8	$ 11,950
20' K&C I.O.	$6800
16' 3 fishing rentals, ea.	$ 3,500
15' Sangster Craft, 65 o.b.	$2,750

Trades Considered
Deep Cove Marina and Yacht Sales Ltd.
10991 Madrona Dr. Sidney
656-2810

PAINT!
We carry STEELCOTE expoxy, ENDURA polyurethane, Z-SPAR monopoxy and enamels.
"THE RIGHT PAINT FOR YOUR JOB" at
PELAGIC
428 E. Burnside
386-1811 386-7814

ADVANCE YACHTS LTD.
SALES and BROKERAGE
4 LOCATIONS TO SERVE YOU
Bosun's Marina 656-5558
10775 McDonald's Park Rd.
Sidney, B.C.
Oak Bay Marina 598-3366
Pedder Bay Marina 478-1771
NANAIMO
Newcastle Marina 753-1512

SOUNDERS?
Coastal Navigator Sounders — Digital with alarm, anchor watch and more. Priced from $190. See them at
McQUADE'S MARINE SUPPLY
1252 Wharf St. 388-4343

SUNTIME yacht shop
We have the brass for nautical class.
Open Mon—Sat 10—5; Sun 11-4
2449 Beacon, Sidney 656-2434

THUNDERBIRD YACHT SALES
WESTPORT MARINA
Next to Swartz Bay Ferry
2075 Tryon Road, Sidney, B.C.
656-5832
NEW and BROKERAGE boats
OPEN 10 a.m.-7 p.m.
CLOSED TUESDAY

Bob Allison will take your car, boat, trailer, mohome or PROPERTY in trade on a 26' TOLLYCRAFT, new power and reconditioned. Phone Bob at 385-8756, Reg Midgley Motors Ltd.

23' SANGSTER, 1976 FLUSH deck cruiser, galley, head, sleeps 4, anchor package, CB, trim tabs, depth sounder, teak swim grid, full canvas back, 8' dinghy, rebuilt 188 MerCruiser. An excellent buy at $14,995. 659-1968 after 6pm

80 BOATS and MARINE

CAPITAL CITY
Boat Brokerage and Shipyard
Complete repairs and service
Commercial and Pleasure
FREE MOORAGE
For qualified listings
Call now Wayne or Tom
386-7555 130 Kingston

The Plastic Shop
We are now at our NEW LOCATION — bigger and better with lots of parking. See us for Fiberglass, Plexiglass, Polyethylene, Storm Windows and much more.
THE PLASTIC SHOP
Now at 2215 Government
386-1477

20' BRANDLMAYR DAY cruiser, Gaiter tandem trailer, duel battery, CB, tape deck, full caravan top new, ride-gide steering, 115 hp Johnson, needs work. 20 gallon tank, port-a-pot, tack speedometer, cello finished hull, running lights, anchor. Boat is in excellent condition. Priced to sell $2995. Please call Bruce 388-5714 or 382-6315

IT'S BOTTOM TIME!
Come and let us do your bottoms with our fast and efficient pressure washer. Phone for appointment for travel lift or marine ways for haul outs.
Canoe Cove Marina Ltd. 656-5633

CANOE COVE
Yacht Sales
Open 7 Days a Week
656-5711 656-3915
Evenings, 652-4386

Star Marine
MARINE BROKERS
SAIL & POWER
9843—2nd St., Sidney
656-3112

SALE!
All deck & anti fouling paint.
Savings to 15%
BOSUNS LOCKER
580 Johnson St. 386-1308

GAS DOCK
Open Every Day
8 a.m.-9 p.m.
VAN ISLE MARINA
Tsehum Harbour Box 2130
656-1138 Sidney, B.C.

FOR SALE BY OWNER. 1979 26' Campion "Toba". Twin 140-280 Volvo, 180 operating hours on each. (80% trolling time). Command bridge. Alcohol stove and oven. Head, extra long range fuel tank. Depth sounder, VHF. This boat is immaculate and like new. $29,900. 656-3125

CB
Units $109.95. VHF marine radio telephone 12 channel, fully crystalized, full features only $399.95, marine horn $19.95.
B.C. SOUND & RADIO Service
931 FORT 383-4731

1974 22' REINELL, 302 188 MERcruiser, life jackets, dinghy, CB, flares, and complete fishing gear. 180 total hours on boat. Showroom condition. Standup head, and trim tabs, asking $11,500. Can be seen at Mill Bay Marina, 112-748-6247

76 24' REINELL, 188 MERcruiser, low hours, new leg, standup head, fridge, stove, sink, CB, marine big stick, Sportsyak, sounder, wired for 110 volt, full canvas back, sleeps 4, extras. Days 477-2102, nights 595-5054.

DANISH APOLLO 32 CENTER Cockpit Cruiser with 6 cylinder Perkins diesel, 1200 hours. Superstructure pale green, hull off white. Extensively equipped, Lloyds certificate and immaculate condition. 592-4159 for appointment to view. $81,000.

CHEOY LEE
Diesel Trawlers
For Information Call
ANGLER'S ANCHORAGE MARINA
652-3531 933 Marchant Rd.
Brentwood Bay

MARINE ENGINE
Checkups and Overhauls
Gas or Diesel — we are fast and efficient.
PHILBROOKS SHIPYARD
2324 Harbour Rd.
656-1157

1972 K&C 18' HANDLAID Fiberglass, 135 Merc with leg, 5½ Johnson troller, depth sounder, full canvas, 24 gallon tank, 1800 lb. Easy-Load trailer. Les Carr's, 854 Pandora at Quadra, 385-4444.

HEADS! RHEINSTROM MANual, $200. Critfenden electric, $250. Kero. fridge, Chromolux, $150. Dickinson oil stove, $500. 65-66 35 hp Evinrude outboard, manual and electric start, $400. 477-1778 after 5.

A.M.S. MULTIPLE LISTING SERVICE
Before you buy or sell, check our listings, 478-7686

BOTTOM PAINT
SAME DAY SERVICE
Competitive Prices
PHILBROOKS SHIPYARD
2324 Harbour Rd.
656-1157

16' ALUMINUM PLUS EZload trailer, full canvas, 50 Merc., plus 9.9 Evinrude. Excellent fishing or sking. Life jackets, automatic bilge pump, marine battery, lights, 2 tanks, plus more. $4,400. 478-4072.

CUSTOM BUILT SUPER roomy 17' Bravado. 7'6" beam, fiberglass, deep V, 130 Volvo, hardtop, V—berth, sounder, CB, fish tank, down rigger, rod holders and trailer. Like new. $7,000. 478-4696.

MERCURY MERCRUISER
SERVICE
Marine & Power Products
402 A Esquimalt Rd. 382-1211

1975 21' FIBERFORM HARDtop, 165 horsepower Mercruiser, CB, am receiver, head, dinghy swim grid, life jackets. PAID MOORAGE TILL APRIL 81. $8950. 383-9854.

BOATS CAN BE MOORED IN Sidney — or Brentwood or Oak Bay. But when they come to be sold, boats come to the Sales Dock at Victoria Boat Mart, 453 Head St., 383-3324.

SPECIALIZING IN BOAT flags, pennants, and banners Your name, logo and design appliqued on heavy duty nylon. Guaranteed work and service. 382-8924.

MERCRUISER PARTS & SERVICE
Canoe Cove Marina Ltd. 656-5633

K & C 28' FLYING BRIDGE, twin 165 motor, stove, fridge, shower, depth sounder, CB radio plus many other extras. Call for appointment to view 386-8121 days or 382-0289 evenings.

40' STEEL HULL "C" LIsenced packer with 15 ton hold, equipped for geoduck diving and crab fishing, including 85 West Coast traps. $35,000 firm. 384-5571 or 385-0857.

RECONDITIONED FORD MArine Mercruiser motor, complete with alternator, manifolds etc. Fits 188 or 215 Mercruiser. Can be seen running, $950 656-5686.

IMMACULATE COMBINAtion 12½' Hourston Glascraft 4 seater with full canopy, 1973 20HP Johnson outboard and Simpson [illegible] trailer 477-[illegible]

80 BOATS and MARINE

FISHING SPECIAL 14'6" aluminum boat with 1979 Johnson 20 hp motor. Includes 700 lb. Roadrunner trailer, 2 down riggers and 2 gas tanks. All in good shape. $2000 474-2495 after 4 pm.

1980, 24' FIBREFORM C.B. 40hrs; FWC, 228hp Mercruiser, sounder, VHF, trim tabs, etc. Owner has bought larger vessel. $27,900 or nearest offer. Call Ken 112-689-7491.

NEAR NEW 16' RUNABOUT, full canvas, trailer. 85HP Mercury, kicker, AM—FM stereo, CB, 3 fuel tanks. Excellent condition throughout. $5,995. 383-5879 after 5pm.

21 JAMES CUDDY CABIN, Jacuzzi jet, fast and very seaworthy. Good fishing boat. Completely rebuilt 1980. An excellent buy. Can be seen at Deep Cove Marina. 656-2810.

TIPTON'S OUTBOARDS LTD
Vancouver Island's largest Evinrude dealer. 112-749-3263

19' FIBERGLASS RUNABOUT, full canvas, 65 and 6 hp Mercury engines, trailer and moorage at Sidney until end of August 80. Asking $2900. 474-2468 evenings.

16' ALUMINUM CRESTLINER, plus E-Z load trailer, 50 Merc, plus 9.9 Evinrude. Excellent fishing boat. Many extras. Asking $5000. 478-9656 after 4pm.

VANGUARD SKI-BEE. 65 merc. and trailer, O'Brien's skiis and accessories, excellent condition $2,800. Phone 595-4434 or 652-1682 Jerry.

MUST SELL '79 SILVERLINE 115HP Evinrude, 79 Roadrunner trailer, ski tripod, storage and convertible top. Offers. 382-2559 or 479-7023.

24' COMMAND BRIDGE, 188 Merc, I.O., FWC, head, galley, dinghy, trim tabs, etc. $13,000. Consider pickup car or ? in trade. 478-4562.

16' ZODIAC MARK III GR, complete package new 50 hp Evinrude, deluxe steering, custom seat, $7,200. Bus. 386-8805, home 385-9395.

1975 25' GLASTRON, FULL soft top, galley, FWC 225 Merc., Calkins trailer, elec winch. 724-4072, R. R. No. 2, Port Alberni.

22' CALGLASS SEDAN, MERcruiser 165, trim tabs, sounder, CB radio, galley, dinette, head, V-berth, anchor pack, dinghy, 656-4267.

24' COMMAND BRIDGE 1974 Reinell, new canvas, CB, depth sounder, low hours. $12,500 includes moorage until March. 382-0075 or 598-3178

24' GREW HARD TOP, 307 Chev fresh water cooled, CB, VHF, sounder, tandem trailer with electric winch and spare. $12,900 383-0803

BE INDEPENDENT! LIVE aboard and fish, 35' C license, ex-gill netter, fully equipped, ready to fish. $19,500. 656-6361 evenings

15½' HOURSTON 35 AMP 6 HP Johnston. Roadrunner trailer, all new July 1978. Downrigger, paddles, lifejackets, $5,250. 652-2434.

TWO HEAVY DUTY SOLID bronze Osborne boat propellors, 26" diameter, 12" pitch, 2" bore and 3 blade coverleaf. 112-245-2739.

14½' CANAVENTURE, FIBERglass, 40 hp and 7.5 kicker Mercury, less than 40 hours, Roadrunner trailer. Asking $4500. 642-5477.

21' REINELL, 165 OMC COMpletely rebuilt leg, head, galley, stainless steel anchor, dual batteries, $8500 or best offer. Call Murray, 388-5632.

SQUIRE & COOMBS
MARINE BROKERS.
45 Bastion Square. 384-3363.

14½' FIBREGLASS FULL CANvas, 35 Mercury electric, E-Z load trailer. Immaculate. 1801 Hollywood Cres.

15' THORNES ALUMINUM and trailer, 40 HP Johnson with full controls, rebuilt shaft. $1500. 598-1290

17' ALUMINUM GRUMMAN canoe, with carrying yoke and paddles. $700 or best offer. 595-1396.

1964 27' OWENS CRUISER, very good condition. $14,900. For more information call 381-1475 after 5pm

FISHERMANS SPECIAL, $1195. 14' aluminum boat, 6hp Evinrude and trailer, all like new. 656-6228.

24' REINELL, COMMAND bridge, 188 Mercruiser I.O. 490 hours on motor. A-1 condition. $14,900 or best offer. 478-7686

17' CALGLASS, 120 MERC. Inboard/outboard, Road Runner trailer, show room condition. Offers. 384-2836.

14' HOURSTON GLASCRAFT, 40 HP Johnson Electric, with auxiliary motor bracket and E-Z loader trailer. $3150. 479-7956.

15½' HOURSTON GLAScraft, 70hp Evinrude, excellent condition, considering offers. 477-4281

CLASSIC ROWBOAT, 14' fiberglass, $750. Also 8' dinghies and kits. Booth Enterprises, 781 Fairview, 386-9622, 598-7238.

12' SKI BOAT, MOTOR, CANvas, trailer, battery, tank, and controls. As new. $3700. 386-3711.

18' CABIN, NEW OCTOBER 1979, 55 and 6 Johnsons, 78 hours total both engines. $5995. 385-6259

14½ HOURSTON GLASscraft, 33⅓ Evinrude, everything new, $3000. 382-2837, 478-4354.

16' CLINKER, NEEDS REpair, like new Briggs and Stratton motor, new cabin. $400. 384-1134

18'6" JENSEN CANOE, weight 69LBS yoke included. Never used. Offers. 595-4536 after 5pm.

16' 1974 EXEL STINGRAY, powered by 125hp Evinrude. Excellent ski boat. Complete with trailer. 385-3175

25' SANGSTER, BRIDGE, Mercruiser, FWC, Head, Galley, CB, Sounder, more, $15,500. 721-3275, 656-2580.

12' DAVIDSON DINGHY WITH trailer. Fully equipped for sailing. Excellent condition. Offers. 658-8039

ONE FLASHER SOUNDER coastal navigator, $125. Two Merc props for 65 Merc, $75. 478-3201.

20' GULF MASTER, INboard/outboard 120 Volvo, head, sounder, spare parts. Cello finish. $4,000 or offers. 642-3714.

CHARTERBOATS
MARSH MARINE
Deep Cove Marina 656-1611

CHRYSLER—SEAGULL
Ken Prasing Equipment
934 Goldstream 478-9313

BULK HERRING BAIT OR strip, 5 & 6" minnows. 656-3851 between 4-8pm

BOAT LETTERING A SPEcialty. Phone Ken Warner, 652-2007.

WOODEN BOAT REPAIR. Fully equipped mobile workshop. 478-2978.

26' STEEL CRUISER WITH 30 horsepower deisel, $9800. 112-748-8136

15' ALUMINUM BOAT, 18 horse Johnson motor, Sears trailer. 479-3738.

COMPLETE REBUILT 155 OMC leg almost new, best offer. Must sell. 656-1221, 652-9661

36' BOAT, DEISEL ENGINE, $10,000. This boat must go. 386-2624

1965 55 HP CHRYSLER ELECtric start outboard $350 or best offer 478-9361 or 112-743-4419

BRONZE PROPELLER 20X14, RH $95. 598-5038

WANTED: V STERN CANOE in reasonable shape. 385-7941 or 386-0027

WANTED: USED BOAT trailer to fit 16'-17' boat. Reasonable. 384-7587.

14' FIBREGLASS OVER WOOD boat with trailer and 18 hp and 35 hp motors. 478-9646 478-8505.

BY OWNER, 45' CLASSIC DIEsel powered, motor cruiser, $55,000. 381-2343.

TWO 50-GALLON MARINE GAS tanks, galvanized black iron, 16"x8"x6'. $75 each. 658-8002.

14' BOAT, 12 HORSE MOTOR, and trailer. $650 or best offer. 385-2558 after 5pm

MARINE REPAIRS
Gas, diesel, I.O. 477-6288 days and evenings.

BOAT TOPS REPAIRED, prompt service. Coho Custom Covers. 652-2264

27' MONK CABIN CRUISER, needs paint, offers on $5500. 381-2229, 384-1280

17' CABIN FISHING BOAT, 35 HP Johnson, electric start. $1000 or offers. 477-7075.

22' CRUISER, SLEEPS 2, ENclosed head, moorage to April 1981, $4000. 656-6062.

SPORTYAK DINGHY, $190. 595-2904 or leave message at 384-8075 pager 310.

74, 18½' FIBERFORM, 70HP Evinrude, EZ-loader trailer. $5500. 381-0723.

18' BRANDLMAYER, 65 MERC electric start, trailer, $3000. 656-5151 after 5pm.

"JO-MARC" 65' WESTCOAST dragger. Squire & Coombs, 384-3363.

16' STARCRAFT, $1300 NEW equipment included. Apply 2846 Jacklin Rd.

14' ALUMINUM BOAT, AND 7½ horsepower motor, plus extras. $750. 478-1868 after 5pm

OPEN MOORAGE AVAILable up to 20' boat, Sidney area. 477-7610.

TIRED OF HIGH RENT? WHY not buy? 25' complete houseboat. 382-5188

13½' SPEEDBOAT, A-1 CONDItion. $200 firm. 381-5856 after 5pm

14½' PETERBOROUGH, 18 horse Evinrude motor, excellent condition. $900. 652-9986.

160HP MERCRUISER FOR sale, no leg. Offers. 592-7777 after 5:30pm.

WANTED SET OF TUNA Pullers, complete with mounts. 658-5180.

12' FIBREGLASS BOAT, windshield, steering, recently tested trailer. $350 479-3606

WANTED: 14-16' ALUMINUM or fiberglass runabout and trailer. 479-2035 5-7pm.

73 9.5 EVINRUDE, EXCELlent condition, $475 or best offer. 478-0777.

17' SPRINGBOK ALUMINUM canoe, $500 or take Sabot dinghy in trade. 477-5830

12' ALUMINUM CARTOP BOAT with 10 hp Evinrude. $650 or best offer. 478-9672

14' FIBERGLASS OVER WOOD boat, motor, tilt boom trailer, $600. 382-6656.

WANTED: HEAT EXchanger for small block Ford. 656-7136

CELO FINISHED PLY 14', trailer, Johnson electric start, 40hp, 1972. $1200. 477-3097

14'6" K&C BOAT AND TRAILer, good condition. Offers. 592-6675.

22' GLASPLY, 165 HP I.O. $11,900 or best offer. 478-7686

ISLAND GYPSY, 25' MOTOR sailer, $37,900. 478-7686

18' FISHING BOAT, 40 HORSEpower Johnson, 1975. 478-7686

WANTED 39' "C" LICENCE 384-3363.

1973 18 HORSE JOHNSON, $400 or best offer. 474-1342

12' SKEE BEE, 30HP OUTboard, $1200. 383-4973

'69 MERC, 20 HP, $400, EXCELlent shape. 479-8448.

UNFINISHED 20' WELDED aluminum boat. $4,000 656-4715.

9' BOAT, FIBERGLASS ON wood, as is, $50. 595-1068

WANTED TO RENT OR BUY 6' Sportyak. 384-1264.

12' BOAT TRAILER, $200. 595-4748.

WANTED: C LICENCE FOR 22' boat. 478-9672

14' WOODEN BOAT, TRAILER, oars, 3HP motor, $550. 479-1951.

81 SAILBOATS

SOLD OUT!
All of our new
TANZER SAILBOATS
Some new 1981 models arriving end of July. See us now for brochures, prices and immediate delivery on arrival.
bob whyte marine ltd.
SALES AND SERIVCE
Corner Harbour and Resthaven
656-7286
SUMMER HOURS
OPEN 7 DAYS
9 a.m.-6 p.m.

ARCTIC-TROPIC CRUISING BOAT SALES
MAPLE BAY, B.C.
Good liveaboard and off shore sailboats on hand to suit all budgets. We'll help you find the right boat.
30' Tahiti ketch, new, $45,000
30' Glass sloop, new, $30,000
35' Pilothouse sloop, $48,000
37' C-Bird sloop, $35,000
37' Garden schooner, $60,000
40' Aft cabin sloop, $89,000
42' C-Smoke cutter, $68,000
42' C-Falcon ketch, $37,000
48' C-Breeze ketch, $79,000
Write for information or come and see us, contact off shore cruising specialists Pat or John Samson, RR 1, Maple Bay, Duncan, B.C. 112-748-8950.

GIBB WINCHES
7FTA Self-tailing $99.50
2-speed "AUTO RATCHET". Eliminates need for ratchet handle, incorporates ratchet action in low gear. Available in 4 sizes.
Priced from $289
SAILTREND
1157 Newport
592-2711

San Juan Yachts
ON DISPLAY
21' - 23' - 28'
Will Consider Trades
Your Vancouver Island
REPRESENTATIVE
Deep Cove Marina and Yacht Sales Ltd
109912 Madrona Dr. Sidney
656-2810

SAANICH LUMBER YARDS
PRAM DINGHY KIT
SABOT KIT
KAYAK (Partly assembled)
1496 ADMIRALS ROAD 385-2486

Ensign Yachts
New C & C Yachts
15% Yacht Mort. O.A.C. Trades welcome.
2270 Harbour Rd., Sidney
Days 656-7744
Eves. 592-5606

THUNDERBIRD YACHT SALES
WESTPORT MARINA
Next to Swartz Bay Ferry
2075 Tryon Road, Sidney, B.C.
656-5832
NEW SAILBOATS and
BROKERAGE SAILBOATS
OPEN 10 a.m.-7 p.m.
CLOSED TUES.

CT41 KETCH 1974 DIESEL, ideal for off shore, $85,000
CT37, available end July
Garden 40' mahogany, $79,500
42' Offshore cutter, loaded, $109,000
25' Hughes sloop, 4 sails, 5 berths, 6 hp, low hours, for quick sale, only $10,800
GEOFF SIMPSON
Maple Bay, 112-748-3242

ALBERG 22 - FULLY equipped Carl Alberg design fibreglass sloop, custom built in 1977, Mercury 7.5 in lazarette, four sails including spinnaker, forward V-berths, 2 quarter-berths, rigged for single-handling, many extras. $15,000. 595-4301.

CAL 20 "HIKAR" WITH NEARly new 9.9 Johnson electric start, 5 sails, excellent condition, $8000. To view at Maple Bay Yacht Club, enquire at Fairbridge Nursery Duncan, 112-748-9861, 10am-5:30pm everyday except Wednesday.

VICTORIA SAILING SCHOOL
Learn to relax while sailing
383-4011

CHARTER. 26' SLOOP AVAILable for charter by the week. Skippered day charters or private sailing instruction also available. 477-3467.

CATALINA 27', US BUILT, good inventory including: dinghy; sounder; and Sidney moorage to April '81. $20,500. 388-1181 (days); 598-5875 after 5pm.

GRAMPIAN 23', BLUE HULL, 9.9 hp Evinrude, main, jib, Genoa, sounder, excellent condition. $12,000. 478-8440, 112-746-7879.

ENDURANCE 35, CUSTOM-built, 1976, aft cabin, center cockpit, modified cutter rig, ocean proven, large inventory, excellent condition. 656-2386.

12' NATIONAL, VERY GOOD condition, positive flotation, main and jib. Fun family boat. 479-3401.

FOR SALE. CAL 28 DELUXE, inboard. Excellent cruising, proven racer, many extras, $25,400. Phone 479-9550.

GYPSY YACHT SALES
"Exclusively Sailboats"
Listings Wanted!
656-5591 2270 Harbour Rd.

SAN JUAN 26', EXCELLENT condition. Inboard power, sailing dinghy. Extensive inventory. $22,500. 112-746-7589.

ARCTIC TROPIC
Off shore cruising sailboats only. Listings wanted. 112-748-8950, Maple Bay, B.C.

GRAMPIAN 26 "MA'TU" Very good condition. VHF, sounder, and minto dinghy, much more. $23,300 477-6845.

24' GAFF RIG SLOOP, WOOD stove, head, skiff, etc. 112-753-7380.

18½' TWIN KEEL, CABIN sleeps 3, 7½ hp motor, head, 3 sails. Call 386-2666.

SPINNAKER FOR 26' BOAT, luff 30'9", width 14'10", good condition, $300. 479-5564.

14' FIBERGLASS ENTERprise, main sail and jib. $1150 383-9385 after 5 and 477-7262.

1977 26' HAIDA MARK II, 4 sails, inboard, $18,000. 598-1053 after 6pm.

AIROS WINDSURFER, 12' board 55 square foot sail. Offers 479-7547.

16' FIREBALL, JIB AND MAIN sail, ready to sail, $1350 or offers. 479-6619

23' CUB SAILBOAT, MOORage, $4500. 477-1310.

CAL 20 PLUS MOORAGE, $6800 382-0651

83 AIRCRAFT

MUSTANG II, 90% FINISHED and inspection passed to date. 150 lycoming and accessories to finish. Cost $13,500. Sell for $11,000. P O Box 2247 Sidney, B.C. v8l3s8.

92 SPORTING GOODS

SPECIALTY GUNS INT. KNIVES LTD.
SOMETHING NEW EVERY WEEK
Lee Enfield No. 7 MK1 22 cal full wood — Lee Enfield No. 2 MK 4 22 cal full wood — Lee Enfield No. 1 MK 3 303 cal full wood — Lee Enfield No. 4 MK 1 303 cal full wood — Remington mod. 788 7X57 Cal — Savage F.N. Mauser 30-06 (hard to find) — Marlin 336 A 24" rifle 35 Rem. cal — original 1873 Springfield 45-70 — Winchester mod. 88 308 cal — Kleinguenther 300 Win. Mag.
Llama airlite 22 auto (not many around) — unique 22 auto — Smith & Wesson 38 SPL mod 14 83/8" — Smith & Wesson 357 Mag. mod 19 — Smith & Wesson 38 SPL mod. 60 stainless — Colt 45 auto blue or satin — Ruger 45 Colt 45/8 or 7½.
Victoria's Only
Specialty Gun Shop
Over 1000 Guns in Stock
576 Yates Ph. 383-1044
NOTICE
Our NEW GUN LINE Phone Number is now in effect. Ph: 383-1044.

Robinson's

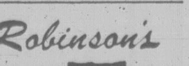

EVERYDAY LOW PRICES
SALES SERVICE
SELECTION
Ruger sale — 44 mag semi auto rifle, new reg. $338. super buy $303.95.
RIFLES — Midland .308 4x, new $325 — Win .375 Big Bore, $319 — Win .308 Mod 88 Lever, 2½x, $359 — Savage 300 4x, $249 — Interarms 458W, $499 — Park/Hale 30/06, $274 — Weatherby 7mm mag. 3x9 Redfield, $895 — SHOTGUNS — Win mod 12 Trap, $595 — Baikal, 12g Dble, $179 — Smith & Wesson 12g pump rib, $169 — CIL 20g single, $49 — Stevens 22/410 O/U, $74 — PISTOLS — Walther P-38 9mm, $294 — Browning 9mm H.P., $394 — Colt, Govt. 45 auto, $395. Special — Astra .357 Rev. 6", $189.
USE OUR LAY AWAY PLAN
EXPERT GUNSMITHING
1307 BROAD 385-3429

RIMPAC DIVERS Ltd
If you have always wanted to learn to scuba dive, now is the time to enroll in a course starting Aug. 11. It's safe, it's fun, it's exciting, and the cost is reasonable when you join in a scuba diving course taught by "The Professionals" at Rimpac Divers, 9818 Fifth St., Sidney or phone 656-6316

FRANK WHITE'S SCUBA SHOP
white's water wear
832 Fisgard 385-4713
Next Scuba Course
Starts July 28 — Register Now
Advance course starts July 25

HOCKING & FORBES
AT OUR NEW LOCATION
2111 DOUGLAS
AT PEMBROKE
383-2342
USED GOLF BALLS
$5.95 A DOZEN
FREE PARKING
AT FRONT DOOR

MOGUL SPORTS
Family Camping Equipment
Backpacking, clothing, tents
SALES—RENTALS—SERVICE
629 Pandora 384-2224

HUNTER TRAINING CLASS starts July 15, 7-10pm. at James Bay Community Centre. Range time included. Call Pat 383-5427 or Jim 383-2422.

WEIGHT TRAINING? 165 LB. steel barbell and dumbbell set and pro press bench. Excellent condition. $175 or offers. 479-3903.

LADIES WET SUIT, 5'5½", 125 lbs, excellent condition. $200 or offers. 384-8214 anytime before 4:30 p.m.

M98K, VERY GOOD CONDItion, collectors item. Bayonet matches. FAC required. 381-1486 after 10am-8pm

ONE RCMP CENTENNIAL rifle, 30-30. In box never used. $800. 381-2028.

2 WET SUITS, COMPLETE, size 150 pounds. Asking $150 for both. 383-2049.

SEIKO QUARTZ DIVERS 150, new with warranty, $250 or best offer. 479-4646

BULLWORKER EXERCISE bar, pair of Osaga jogging shoes, size 9. 592-5304

FARMER JANE WETSUIT, 5'7", 115 pounds, excellent condition, $50. 384-2583.

9X12 TENT, BRAND NEW. 2 burner Coleman stove, brand new. 727-2757

USED 9X9 PIONEER TENT, $50. 477-4510 after 6pm

ACCURIZED COLT 45, offers. 112-754-6078

8 AND 10 POUND FISHING weights, $1 per pound. 479-5528.

93 CAMERAS, SUPPLIES and PHOTO FINISHING

island colour labs
615 FORT 384-2242
Plus 8 locations to serve you. SAME DAY SERVICE on all C41 films — in by 10 a.m. out by 5 p.m.

5x7 SPECIAL $1.49
Hilton PHOTO SUPPLIES
P.O. Box 750
Phone 246-4741
On Trans-Canada Highway at Chemainus

city photo
1227 Gov't.
385-5633
LENS SPECIAL
15% off our regularly low selling price. Ends July 19.

KITS CAMERAS
We take trades
388-6821. Lower Commerce Mall, 388-5226, Mayfair Mall.

PENTAX SPII, 55 MM TAKUAmar, 135 mm Macro, Rollei auto flash. Offers. 479-3844

SUPER 8 CINE CAMERA, $135. Super 8 Editor, asking $40. 477-7346.

MINOLTA ROKKOR X, 135m.m., F3.5 telephoto lens, as new. 477-5566.

OMIN WITH WINDER AND filters and misc. equipment with bag. $400 firm. 598-3130.

LEICA IIIF RED DIAL WITH 50 mm F2 lens, 135 mm F3.5 lens, $400. 382-1971.

KONICA S-2 AUTO CAMERA. 388-6810.

PENTAX SPOTMATIC, EXcellent condition, $180. 382-1448.

KAKO FLASH AND HANIMEX 135mm lens, offers. 384-5445

94 STORE and OFFICE FURNITURE and EQUIPMENT

✓ IF YOU'RE SETTING UP OR EXPANDING AN OFFICE
Check with ...
"PIONEER"
USED OFFICE FURNISHINGS
For used desks, typewriters, filing cabinets and all types of office chairs, etc.
See our yellow and black sign at 4715 Trans-Canada Highway. Farmer's Plaza (near Whippletree Junction). 3 miles south of Duncan. Phone 748-4032. Open 10 a.m. to 5 p.m. Wed. through Sunday.

RESTAURANT STYLE STAINless steel Garland, 2 oven electric stove, with large top right-hand grill and 2 left, top hand burner units for pots. $1000. 18 new restaurant tables. Need centre leg base. Call Bill at 598-9977 or view Sat. 9-5 or Sun. 12-5 at 1002 Vancouver St.

MODERN BARELY USED OFfice desk and chair, assorted unused office supplies. $275, 382-2467.

OFFICE DESK IN GOOD CONdition, $150 or best offer. 592-9738, 8am-2pm.

NEW OFFICE DESKS
Private. 656-5929

6' GLASS DISPLAY CASE, MAhogany, $175. 598-9495.

2 NEW KEATING DEEP fryers, never used. 112-743-5728.

95 HEATING & FIREPLACES

IMITATION FIREPLACE, complete with electric fire log, living room or rumpus room. Take a peek, make an offer. 384-6656, am or after 7pm.

FURNACE, NEAR NEW motor, including ducting, $200 or best offer. 3080 Scott Street, 595-6832.

250 GALLON OIL TANK, empty, in excellent condition. 595-0220.

LARGE ANTIQUE CAST IRON parlor stove with oven. $1200 652-1432 652-2404.

96 MAJOR APPLIANCES

BILL'S BARGAIN BARN APpliance Warehouse located at 98 West Burnside Road next to Capital Market has the largest selection of reconditioned appliances in Victoria. Stoves, wall ovens, fridges; some with left hand doors, washers, dryers, upright and chest freezers, all in a variety of sizes and colours. 30 day warranty. Buy, sell, trade, dicker and deliver. 384-5721, 384-5735.

GOOD WORKING OLDER GIBson range, first $100. 384-6466.

STOP! DON'T BUY A FOOD processor or mixer until you see the best. Bosch Magic Mixer does it all. Plus large quantities of bread in minutes. Demonstrations Wednesdays 10:30 am.-The Ploughshare, 4649 W. Saanich Road. Saturdays 10:30 am. Victoria Cookshop, 3830 Cadboro Bay Rd. Call 477-3818 anytime for demonstrations.

WANTED
We purchase washers, dryers, fridges, ranges — in working condition or not. ALLMAKE APPLIANCES, 385-2033.

RECONDITIONED
Washers, dryers, ranges, fridges. All fully guaranteed. Allmake Appliances, 385-2033, 2519 Douglas.

KITCHEN AID DISHWASHERS 1980 models in stock. Moffat appliances for less.
KENYON SALES
386-1214 (24 hrs.)

6 MONTH WARRANTY
Reconditioned refrigerators, freezers, washers, dryers and ranges. Trade-ins wanted.
PHOENIX APPLIANCES
384-0423 2009 Fernwood

WHITE GE AUTOMATIC washer, good condition, $100. White Kitchenaid portable dishwasher, very good condition, $225. Older 15 cu.ft. freezer, good working order, $100. 479-6818

GIBSON
Sales Service Parts
HASTINGS APPLIANCES
2100 Douglas 386-7734

4 WASHERS, 2 DRYERS, COIN operated, 3 years old. 1 standard washer, 1 dryer, 3 years old, good working condition. Best offer. 479-3201

2 YEAR OLD GOLD 13 CUBIC foot General Electric frost free refrigerator in excellent condition. $500 new sell for $350. 477-1212

KENMORE WASHER/SPIN dryer $65. Hoover washer/spin dryer $40. Hoover portable dryer $65. All in good condition. 595-0742 after 5pm

WASHER AND DRYER, AND deep freeze, excellent condition. 474-1311, 479-3231

GE CORDIALLE RANGE, EXcellent condition, automatic oven timer, Harvest Gold. $225. 477-5022.

MAYTAG WASHER/SPIN dryer $150. Viking dishwasher $100. 385-6625 after 5pm weekdays.

DELUXE PORTABLE KITchenaid dishwasher, Harvest Gold. Almost new, $500. Phone 479-9594.

KENMORE CONVERTIBLE dishwasher, Sani-wash, chopping board top, excellent condition, $200. 598-9077

13 CU. FT. 2 DOOR BRENTwood frost free white fridge; Enterprise electric stove, white. Bargain $400. 478-5861.

ADMIRAL FRIDGE, FROST free, white, 11.8 cubic feet. Only used 8 months. In store 3 years. $350 383-6074

OLDER SPEED QUEEN washer and dryer. Moffat fridge-freezer and deluxe stove, pair. 477-5743

ONE REFRIGERATOR AND stove, excellent condition, $550 obo. 383-3525.

OLDER MODEL STOVE, EXcellent working order, $50 or best offer. 479-5472.

SWAP OR SELL 22 CU.FT. deepfreeze for smaller or upright. 478-7420.

SPEED QUEEN DRYER AND Inglis washer, good condition. 652-9552

APARTMENT SIZE WASHer/spin dryer and dryer, $200 for both. Good condition. 479-2518

BASEMENT FRIDGE $25. McClary Easy dryer like new $100. 479-5503.

KELVINATOR HEAVY-DUTY dryer. $169. Mais Furniture, 1821 Cook, 385-2435.

FOR SALE 1977 MAYTAG PORtable dishwasher, perfect condition, $350. 592-8389.

MOFFAT FIESTA TOP OVEN deluxe stove, coppertone, must be seen. 721-3146.

APARTMENT SIZED HOOVER washer-spin dryer, good condition. $50. 386-1728 after 6pm

VIKING RANGE, APARTment sized, white. Spotless, $170. 592-3063

FROST FREE FRIDGE/3½ cubic ft. freezer, A-1 condition, $125. 595-8839.

APARTMENT SIZE UPRIGHT freezer, 1 year old. $200? 656-2694.

GOOD BAYCREST PORTABLE dryer, $149, new $299. 382-6010, 9-5.

KENMORE WASHER AND dryer, good condition. $250 pair. 479-2255

HOOVER WASHER-SPIN dryer, $60. 474-1550

AMC 10 CUBIC FEET FRIDGE. $70 cash. 479-2744 after 5.

NEW 16 CU.FT. KENMORE deep freeze. $300. 384-6028

AUTOMATIC WASHER AND dryer for sale. 383-8203.

97 FURNITURE

LATEX RUBBER MATTRESSES
The mattress that gives even support to all parts of the body, truly the most comfortable mattress of all.

MATTRESSES

3'3" size, each piece	$199
Regular size, each piece	$249
Queen size, each piece	$289
King size mattress	$399

MATTRESS TOPPER PADS
ENJOY the luxurious comfort

Thick	Size	Rubber	Foam
1 in.	39x75	$27.25	$ 8.55
2 in.	39x75	$52.75	$17.25
1 in.	54x75	$37.75	$11.85
2 in.	54x75	$72.90	$23.65
1 in.	Queen	$44.65	$14.00
2 in.	Queen	$86.50	$28.00
1 in.	King	$58.50	$17.75
2 in.	King	$112.35	$36.40

IMMEDIATE DELIVERY
Open Fridays 'til 9 p.m.
EASY CREDIT terms available
Gregg Furniture
"The quality furniture store — where you can see how it's made"
2300 DOUGLAS 388-7365

Tillicum Furniture
1633 HILLSIDE 595-3331
Across From
Hillside Shopping Centre
VICTORIA'S
FINE FURNITURE
CENTRE

70" VILAS ROCK MAPLE sofa, excellent condition, Honeytone $300. 7 x 9 Colonial wool hooked rug $100. Standing lamp $20. Phone 658-5335 after 5 pm.

NEW AND USED

2 pce. chesterfield suites from	$75
sofas only from	$159
hid-a-bed	$299
wooden double pedestal desk	$99
matching chair	$20
Black naugahyde redi-bed	$279
love seats from	$259
5 pce. kitchen suite	$189
6 drawer chest	$59
Bar with two high chairs	$199
buffet and hutch	$199
folding gate leg table with leaves (very old)	$149
red mahogany bedroom suite, triple dresser, chest, radio headboard and footboard with sails	$259

Standard Furniture
Bargain Basement
FREE DELIVERY
Browsers Welcome
New items arriving daily
Trade-Ins Accepted
Credit Terms Available
382-5111

auctions · appraisals
AUCTION EVERY FRIDAY NIGHT
Kilshaw's OF VICTORIA
six generations
1115 FORT ST. 384-6441
BUY—SELL APPRAISE
1115 Fort St. 384-6441

SACRIFICE SALE
Brand new room furniture. It cost $340 to build per set. We are selling (giving away price) a set for $140 a set. Set includes: 1 (2'x3') wardrobe closet ($55), 1 headboard, $10, 1 nite table; with drawer $12, and one 5 drawer chest of drawers with desk extension and drawer, $65. Pieces can be bought separately. Also: Build from precut kit, your own wardrobe for $30. Ideal for bedrooms, sewing tables, den. Sale on: Sat 9-5 or Sun 12-5. 1002 Vancouver St.

the Butcher Block Shop
4011 QUADRA 479-5921
Solid maple butcher block tables and counter tops also authentic Bentwood chairs.

ROLL TOP DESK
Rare fine, Superb Antique French large carved walnut double pedestal, immaculate condition inside and out incl. finished back - was $2995 now $2295. See our over stocked sale ads under Ant. and Misc. Pete's Antique, 917 Fort - across from Lund's, 386-4212, 478-6000

LIVING, DINING AND BEDroom furniture at clearance prices. If you find any price lower than us we will pay you triple the difference.
DODD'S Furniture
2563 Quadra 388-6663

3 HOSPITAL BEDS-MODERN, adjustable with superb mattresses $175 to $250 each. (ideal for elderly or convalesing) with or without siderails. Tel: Bill at 598-9977 or view on Saturday 9-5, Sunday 12-5. 1002 Vancouver Street.

BEAUTIFUL FRENCH PROvincial couch and chair, gold brocade. Very good condition but cushions need covering. $150 Fancy carved design double bed on casters, mattress, head board, double dresser and mirror $225. 385-1567

MOVING. TEAK DINING table, 4 chairs, wall unit, coffee table all teak, leather chesterfield, all wool carpet, Royal Albert dinner set for 8, 4-piece wood bedroom suite, end tables and lamps, misc. items. 478-3236.

MOVING, MUST SELL. TWO single beds, two dressers, two night tables, two end tables, two desks, bookcase, coffee table, kitchen table and chairs, Filter Queen vacuum cleaner. 652-4244.

MOVING MUST SELL. APARTment furnishings including beautiful over stuffed modern sofa, cane back chair, lamps, queen size bed, all new. Numerous household furnishings. 384-3887, 383-0405.

WHOLESOME ONTARIO PINE Furniture by Pinecraft Ltd. (Illustrated catalogues available). Displayed at Leafhill Galleries, 47 Bastion Square, Victoria. Further information, 656-6207.

ROUND OAK DINING AND coffee tables. Variety of Oak chairs and buffets. Specializing in restoring YOUR wood furniture. Call Middle Earth Furniture & Oak Ltd. 652-4740

ANTIQUE OAK DINING ROOM suite for sale with buffet, china cabinet, 6 chairs (1 captain's chair) table with extension. $5,000. or nearest offer, 338-5827 Courtenay.

BARGAIN BASEMENT storewide clearance of chesterfields, bedroom suites, occasional chairs, coffee tables, etc. Real good values. Echo Furniture, 704 View St., 384-2214.

ROUND WOOD FINISH KITchen table, 4 chairs. Perfect condition. $200. Silas maple single bed with dresser $100. Old style maple desk $200. Brunswick slate pool table $500. 479-5503.

2 COLONIAL STYLE LOVEseats for sale. Gold woven nylon, high back, hardwood construction throughout. Very good condition. $175 each. After 5pm. 383-5079.

OLDER MAHOGANY DRESSer, excellent condition, $150. Walnut lamp tables, $40 pair. Antique black walnut oval occasional table, $85. Small oak table, $20. 477-9216

DIRECTOR'S CHAIR. ROLL away cot. Two Naugahyde chairs and ottoman. Two art prints, Steinberg and Tretchikoff. Offers. 386-7480 evenings.

PINECRAFT LTD. ONTARIO Pine furniture, on display at Leafhill Galleries, 47 Bastion Square, Victoria. Further information, 656-6207

7 PIECE FRENCH PROVINcial dining table and chairs, fruitwood, excellent condition, $750. 1 new single bed, Sealy, with headboard $115, 383-9737.

BEAUTIFUL PROVINCIAL coffee table, $225. Large chest of drawers with mirror, $225. Folding cot. Firm prices. Almost new. 595-1858.

ANTIQUE GORGEOUSLY craved English oak dining room suite in perfect condition, asking only $1300. Phone after 6pm, 652-9504

JULY SALE
Save on membership till Christmas. Tools 'N Space Woodworking, 338 Catherine St. 383-9600

LARGE GREEN CURSHED velvet foam filled round bean bag chair-5' in diameter, $50. 382-0410.

BEDROOM SUITE, 9 DRAWER dresser with mirror, 5 drawer dresser, headboard, frame and box spring. $750. 388-5338

SOFA BED, BROWN FLOWER design, 54" size, as new, Sealey mattress, $300 or reasonable offer. 384-0005.

TYNAN VINYL HIDE-A-BED and rocker, hard wood arms. $350. 3 shelf wooden hutch, 33" high. $25 592-0769.

DOUBLE BED, TRIPLE dresser, night table, lamps, easy chair, coffee table, miscellaneous. Phone 384-3545

WHITE DRESSER, 6-DRAWers, bevelled plate glass mirror 36"x24". White chest-of-drawers, 36". 388-5681.

BED-CHESTERFIELD
Black leatherette, chrome rosewood base, Simmons mattress, $225 firm. 595-5753.

COLONIAL BEDROOM SUITE. Living room suite. Coffee and end tables. Bed; Youthsbed. 721-3156.

VILAS MAPLE DRAW LEAF Deacon's table, 4 chairs, $425. Mahogany vestibule table, $95. 388-7941

15 CHESTERFIELD SUITES. Make me an offer! 474-1311, 479-3231

SOFA, LOVESEAT, LEATHER chair, lamp, side tables. 479-4180.

HOMEMADE MATCHING chesterfield and coffee table, best offer. 595-5939

LIKE NEW CHESTERFIELD suites, rockers, recliner. 10041 Cotoneaster, Sidney.

MAPLE SPINDLE 39" WIDE bed, perfect condition. $75. 595-8835.

SET OF 5 CARVED BALLOON back Victorian chairs, fine condition. 383-5441 before 5:30.

COUCH AND 2 CHAIRS, IDEAL for family room, $95. Other articles. 721-5274 after 6pm

5 PIECE MAPLE DINING suite, good condition $175. 384-1491.

FRENCH PROVINCIAL CHESterfield, 2 chairs, custom built, good condition $700. 479-5529

DINETTE SUITE WITH SIX chairs, good condition, green floral, $125. Phone 656-5226.

ONE ONLY SINGLE 4X6' BED box spring and mattress. 386-0815.

MODERN 3 PIECE SINGLE bedroom suite, light wood, excellent condition, $200. 592-0417.

5 PIECE CHROME SET, PARquet table top, excellent condition. 381-2205

TWIN WHITE AND GOLD beds, matching night table, complete $250. 598-3003.

70" COUCH AND MATCHING chair, good condition, needs cleaning, $75. 595-3094.

WANTED 2 VILAS MAPLE captain's chairs. Candle light finish. 478-6440

VERY LARGE BUFFET, $900. Phone 383-3203.

BRASS BED, ¾ SIZE, $295. 385-2558 after 5pm

LARGE TEAK COFFEE tables, $200/ $125. 477-9263.

BEDROOM SUITE. GOOD condition. 592-9013.

TABLE, 4 CHAIRS, BUFFET and hutch $300. 721-3558.

BEAUTIFUL OLD OAK ROLL top desk $1500. 479-9926.

98 TV. STEREO, RADIO SALES and SERVICE

Open 'til 9 Nightly!
385-5555
STEREOS-TV's-VIDEO
Technics-Panasonic
SPEAKERS
AR-KLH-Cerwin Vega
FULL SERVICE WARRANTY
—5 yrs. parts & labor on most new sound equipment!
—Loaner supplied during service. No charge
—Full credit upgrading 1st yr.
—No down payment (OAC)
—In store bank financing
—Yes, we take trades!
—Free delivery
CHARGEX-MASTERCHARGE
Technics Sound Pkge.
35 watt Technics receiver SA300, turntable SLD2 SBP25 3 way speakers with ADC Mag cartridge. Special $749.
No Down Payment, Low Monthly Payments (OAC)
Colour TV Specials
Panasonic 20" colour TV special $599. No Down Payment, Low Monthly Payments (OAC)
VIDEO—PANASONIC
Panasonic PV1100K Video machine. Special $1099. No Down Payment.
Car Stereo Specials
PIONEER—PANASONIC
Pioneer Panasonic
Pioneer KP1500 AM FM stereo cassette with TS165 speakers. Special pkge. $199.95
Open 10-9 Daily 10-6PM Sat.

INDEPENDENT BUYERS DISCOUNT SERVICE
INDEPENDENT
AUDIO VIDEO
939C ESQUIMALT RD.
385-5555

• microwave
• color TV
• stereo
homark
• rentals
• service
• sales
FREE
CARRY IN SERVICE
ESTIMATE
Bring your TV - stereo to Homark. We will give you a free no obligation service estimate, we guarantee it.
USE OUR
$10.
SERVICE CALL
The lowest price service call anywhere by qualified technicians.
SPECIALS

20" colour $100 off	$449.95
20" Remote $250 off	$699.95
55 watt receiver $100 off	$449.95
Sanyo microwave $150 off	$599.95

TRADES WANTED
Use your trade-in as your down payment. Come in and make a deal.
• microwave
• color TV
• stereo
homark
• rentals
• service
• sales
27 W. Burnside Rd. 381-5622

HILLSIDE Sight & Sound
595-8331
IN THE MALL
"CLEARANCE SALE"
FISHER

RS-1022 Receiver 22wx2	$229.95
RS-1035 Receiver 35wx2	$269.95
MT-6224 Direct Drive	$249.95
CR-4016M Tape Deck	$299.95
MS-135A 3-way Spkrs Ea.	$80.00
MS-145A 3-way Spkrs Ea.	$109.95
CA 2020 Amp. 40wx2	$199.95
FM 2020 AM-FM Tuner	$174.95

Too many buyers shop for stereo with their eyes — not their ears. If you want truly superior sound AUDITION LUXMAN exclusively at CAV.
CAV 388-6564
764-A YATES (IN THE MALL)

SAVE $1,000!
TOSHIBA portable video system! Includes recorder, tuner, pwr. supply, color camera with zoom lens and electronic viewfinder and accessories! Only demo system available $2859

YOUNG'S
784 FORT 382-5512

CAR RADIO
AM, AM/FM, AM/FM stereo, radios from $49.95.
Expert installation available.
B.C. SOUND & RADIO Service
931 FORT 383-4731

COLOUR TV RENTALS
Now at a low price of $15 a month. Call today City Centre TV Sales and Rentals 477-6971.

COMPONENT STEREO SYStem, $850 with Akai 1050 amp, Akai turntable model AP001-C, Altec Lansing speakers, also Sears 21" color TV $300, good working condition. 656-3585.

SANSUI DIGITAL AMP, 45 watts per channel, asking $260. Also Bose model 301 direct energy control speakers; asking $325 pair. Both 2-months old and hardly used. 598-1085.

MAGNAVOX, HITACHI
The home of quality service ELECTRON TV SALES and SERVICE. 100 Burnside Rd. W., 383-5432.

NOW IN STOCK SANYO CAR stereo's at special sale prices. With 3 yr. full warranty
ATLAS STEREO & TV
763 Fort St. 385-2712

MUST SELL, SONY TABLE, Toshiba receiver 50 watts RMS, two Cerwin-Vega W-12 Hed speakers. Worth $1300 sell for $1000 or separately. 384-6685.

AMATEUR RADIO EQUIPment, Swan watt meter, D104 mike, Coax switch, Oscilloscopes, signal generator, etc. After 5 479-0228.

YAESU FT101E MINT CONDItion, with fan, RF processor, 10 to 160 metres, $1000 or best offer. Also vertical antenna and accessories. 595-7467

KENWOOD KR-9400 RECEIVer, 120 watts RMS per channel. KD2033 belt drive turntable. Infinity 3000 speakers, 150 watts. Separate or in package. 478-8445

Dark French Provincial Magnavox color TV. 652-4356 evenings.

WE SERVICE ALL MAKES OF colour TV's, free in-shop estimates. Call now 477-6971. City Centre TV, 3970 Shelbourne St.

$45 BLACK AND WHITE, $145 color. Good condition with no risk guarantee. 383-8774 or 382-1234

TRANSONIC 24" REMOTE control colour TV and stand, still under warranty, $600 or nearest offer. #56, 1501 Glentana Rd.

STEREO, 1-YEAR OLD, Am/Fm cassette, turntable, 2-speakers, stand. $250 firm. 388-4973 anytime.

1975 B/W VIKING TV, 100% condition, being replaced by colour TV, $50 or near. Evenings before 7pm, 382-9688.

500—WATT YAESU AMATEUR transceiver, CW and sideband, excellent condition. $500. 595-3830.

ELECTROHOME STEREO, floor model, AM/FM, 4 speed changer, excellent condition, 381-2205

MUST SELL 65 WATT AMP and GXC704D cassette tape deck. Set of homemade speakers. 595-8584.

SANSUI 7070 RECEIVER, AND X-5000 speakers, Sony direct drive turntable, and Yamaha cassette deck. 479-6472

CB RADIO 40 CHANNEL COLT, complete with power wing antenna, $150. 381-2028.

WHARFDALE RECEIVE, only 3 months old. 35 watts per channel. Offers. 386-1196

LLOYD AM/FM MULTIPLEX 8-track, BSR turntable, and speakers. 479-2523.

PORTABLE 12" black/white TV, good condition, 595-5528.

AMATEUR BAND TRANSvier also amateur band receiver. 381-1632.

20" ZENITH BLACK & WHITE TV, excellent condition, $75. 384-3887, 383-0405.

FOR SALE 17 FOOT TV ANtenna with rotar, $50. 592-0602.

26" ADMIRAL COLOUR TV, 384-3105

MARANTZ SA230 CAR POWER amplifier, $50. 592-5304

99 GROCERIES, MEAT and PRODUCE

SEAFOOD
"From processor to you No Middlemen"
10lb boxes IQF Sole filets, $20. 30lb boxes IQF Greycod filets, $37.50. 30lb boxes IQF Lingcod filets, $40.50.
"IQF-Individually Quick Frozen"
Much more frozen and fresh. No brokers or wholesalers Please.
801 Goldstream Ave.
Open Sundays. 478-2544

SATELLITE FISH CO.
Foot Of Beacon Ave.,
Sidney, 656-2642
The Salmon Are In
Fresh Coho $2 per pound; sole $2.50 per pound; crabs $1.60 per pound, 6 or more, $1.35 per pound. Discounts on large quantities on all above items. Pacific cod, kippers, ling cod, smoked black cod, halibut, oysters, shrimp meat, live crabs.
Open Mon-Sat, 8:30am-5pm

OPEN DAILY
10:30-4:30
LOCAL AND B.C. PRODUCE
Berries in season
Blueberries
Peaches
Apricots
Cherries
Fresh vegetables
Tomatoes
Cucumbers
Saanich Fruit Growers, corner of Keating X Rd. and Veyaness, 652-1138.

FIGHT INFLATION. GRIND your own grains, make nutritious whole grain bread in 1½ hours with Magic Mill and Bosch Magic Mixer. See these inflation fighters in action Wednesdays, 10:30 am.-The Ploughshare, 4649 W. Saanich Road. Saturdays 10:30 am.-Victoria Cookshop, 3830 Cadboro Bay Road. Call 477-3818 anytime for demonstrations.

CAPTAIN COOKS BAKERY Ltd, 1025 Cook St., corner Fort St., 386-1020. Closed Saturdays and Sundays. Our white bread is made from unbleached flour and honey, no sugar added or try our 100% whole wheat bread made with honey, no sugar added.
10 for $6

FRESH FISH
Buy your salmon now for canning and freezing. Fresh pink salmon $1.69 per lb. Lots of red salmon. Largest selection at the super lowest prices. Fishermens Market, 1610 Island Highway. 478-4522. Open 7 days a week

MR. FISH SAYS
"For the highest quality and best prices in seafoods and produce, come and see us at Mattick's Farm on Cordova Bay Rd." (Division of Island Marine)

HUNTER'S U—PICK STRAWberries. We still have good berries. 2 locations. Picking at 584 Brookleigh Road on Sunday, July 6th and 13th and on Pat Bay Highway and Claremont on Thursday July 10th. Starting at 7:30am. 70¢ LB. Jamberries 60¢ LB.

STRAWBERRIES
U-Pick. Wednesday, Thursday, Friday and Saturday, now 60¢ a lb. Michell Farm, Island View Rd.

ALBERTA GRAIN FED BEEF Sides of beef $1.65LB Canada Grade A steers, hinds of beef $1.95LB. Sides of pork 60-80LB weight $1.09LB. Call Josie at 478-6233.

RASPBERRIES 90¢ PER LB. by the flat. Starting early July, book your orders in advance. 112-748-0813 Cowichan Delta Produce Ltd.

U-PICK RASPBERRIES. Starting early July, 65¢ per lb, bring your own containers, reservations only. 112-748-0813 Cowichan Delta Produce Ltd.

YOU PICK TOP QUALITY freezer and jam strawberries. 7170 Maber Road off Stelly's X Road. Monday & Tuesday Friday & Saturday. 8am-3pm.

STRAWBERRY U PICK, starting 7:30am Friday and Saturday. Quality fruit, 80¢ lb. No children allowed. Broadley Farms. 1992 Stellys X Rd

FRESHED PICKED RASPberries, available shortly, $1.05 pound; flat quantities. Apricots, blueberries, peaches coming. 383-9126.

VEDMAURA FARM
Road side stand open 11 am - 6 pm. Potatoes, lettuce, broccoli, cabbage, and more. 7473 East Saanich Road.

BING CHERRIES 49¢ LB., fresh strawberries 75¢ lb., Florida oranges 20¢ lb.; Unit quantities, From 5pm. Friday, 364 Moss St.

DRYING IS CHEAPER
Easier, and more nutritious than canning or freezing. Home food dehydrators, 479-9933.

FRESH LING COD AND SNAPper, direct from commercial fish boat, (BC Maid). For information call, 477-2434.

LAST CHANCE! FRESH Okanagan cherries, top quality. 33 pound case $24. 382-4695 after 5 for local pickup.

END OF SEASON STRAWBERries, 75¢ pound, Friday from 6pm. 364 Moss; bring containers.

CAULIFLOWER AND CARrots ready now, 4818 Cordova Bay Road, open Saturday only 8:30 am-5pm.

HAMMOND FARM, U-PICK strawberries and raspberries, Saturday July 12th, 6950 Veyaness.

YOU PICK STRAWBERRIES, Saturday July 12th, 9am, 1821 Verling off Keating Cross Road at school.

ALBERTA GRAIN FED BEEF Pork, veal, lamb. Information: 381-6621.

STRAWBERRIES
U pick, 6330 Central Saanich Rd. From 8am to 5pm, 652-3653

RASPBERRIES, U-PICK, 90¢ per pound. Logans and blackberries. Phone 652-2371.

RASPBERRIES AND LOGANberries for sale. Phone from 8-5pm, 652-3653, 652-2046.

YOU PICK RASPBERRIES. 90¢ Starting Friday 6 pm. 6984 Veyaness Road.

LIVE CRABS DELIVERD $1.25 per lb. Phone 656-3444.

100 MISCELLANEOUS FOR SALE

COLWOOD-LANGFORD Furnitureland
SUCCESS
Success
Success
Yes - - - after a very successful year, it's that time again! Our fiscal year-end inventory stock taking time soon - - so we are clearing out as much stock as possible. eg: - surplus stock, discontinued lines, one of a kind, display models etc. etc.
PRE-INVENTORY CLEAR-OUT!
All kinds of brand new, brand name furniture, sofa and chairs etc. Limited quantity of TV's and appliances - while stock lasts! Help us by buying your needs now and we help you by pricing our home furnishings to sell out quickly! Shop early for best selection. Need credit? Open a revolving charge account today! Open 7 days. Sale hours - everyday 10am - 6pm, Sundays 11am - 5pm. Drive out to 1610 Old Island Hwy. (Six Mile Market).
COLWOOD-LANGFORD Furnitureland
Tel. 478-1921

RENT TO OWN
Refrigerators, freezers, washers, dryers, dishwashers, microwave ovens, televisions, stereos. Extremely low monthly rates. Sample-TV's from $10 per month.
INSTANT DELIVERY AND NO CREDIT HASSLES.
100% of your rental payments will apply if you decide to purchase. First 6 months interest free. Call now:
ATLANTA TV & Stereo
1525 PANDORA
595-8951 595-3922

NEW AND USED
Nests of tables $49.00 to $119.00, cedar chest $199.00, telephone table and chair $99.00 to $159.00, 6'x9' Canadian Sarouk rug $149.00, fire screens $19.00 to $49.00, corner sectional chesterfields $539.00 and $679.00, 2-pce. chesterfield suites $119.00 to $639.00, hida beds $249.00 to $389.00, Vilas maple dining table and 4 chairs $479.00, 8-pce. oak dining suite $1195.00, 5-pce. kitchen dinettes $79.00 to $149.00, students desks $59.00 to $169.00, single beds $39.95 to $199.00, chests of drawer $59.00 to $189.00, dressers $79.00 to $299.00, bedside tables $29.95 to $69.00, vacuum cleaners $34.50 to $79.00, 9x12 rugs $29.00 to $119.00.
Visa or Master Card
Pandora Furniture
1050 PANDORA 383-6319

SPROTT—SHAW COLLEGE selling surplus furniture, equipment, books. Stout work or hobby tables, 52"x24". Office chairs, various styles. Good sofa. Excellent 6-drawer navigator's chart table, 64"x36". View after 2pm. 384-8121

100 MISCELLANEOUS FOR SALE

7 PC. WOOD DINING SUITE $299.95; 30'' Kenmore elec. range $189.95; Walnut 4 drawer chest $79.95; Colonial hi back tweed sofa $189.95; brown tweed Colonial chair $79.95; Racing Stripe hi back sofa and chair $399.95; pr. of royal blue swivel rockers $249.95; French Provincial sofa and chair $269.95; Simmons hide-a-bed $189.95; console style coffee table $69.95; old walnut dresser and chest $299.95; assorted recliners from $89.95; old overstuffed sofa, recovered $150; 54'' bed with headboard, complete $148; dinette with swivel chairs $159.95; Electrohome organ with bench $888; solid oak drop front desk $249.95.

The Traders

388-6264 715 Finlayson

ATTICA
720 Market St.

We Buy Just About Anything!!!
We Sell Almost Everything!!!

SOLID OAK KNEEHOLE DESK	$750
BEVELLED GLASS MIRRORS APPROX. 3'x6'	$110 ea.
LG. OAK DINING ROOM TABLE, 8'x4'	$1195

WEATHER PERMITTING
CLEARANCE SALE
odd chairs, tables & assorted miscellaneous.
382-4214.

auctions · appraisals
AUCTION EVERY FRIDAY NIGHT
Kilshaw's OF VICTORIA
six generations
1115 FORT ST. 384-6441

BUY — SELL APPRAISE
1115 Fort St. 384-6441

MISTER SWEEPER

The biggest and best selection of rebuilt and new vacuums on Vancouver Island. Compact, Filter Queen, Electrolux, Kirby, Hoover, Eureka etc., etc. always in stock. Also built-in vacuums at super low package price.
★ We Service What We Sell ★
901 Esquimalt (At Head St.)
386-3717
UNIT 8-310 GOLDSTREAM
Next to Hwy. Supermarket
474-1011

TRADE-INS

2 hid-a-beds, ea.	$199
Fridges from	$199
Beige sofe, 100% nylon	$199
2 pce. sectional	$199
Colonial highback sofa	$199
3 pce. limed oak bedroom suite	$199
30'' ranges from	$129
24'' Moffat range	$148
Inglis portable dishwasher	$98
Kenmore washer/spin dryer	$198
China cabinet	$125

Mais Furniture
1821 Cook 385-2435

Western Waterbed
DOWNTOWN 386-8858
(Blanshard at View)
SAANICH CENTRE 727-2255
(Quadra at McKenzie)

FACTORY SALVAGED GLASS. 24 oz, 75¢ per sq ft. 32 oz, $1.25. 3/16, $1.50, ¼'', $1.75. Bronze tint, 24oz, $1, 3/16, $1.75. Very cheap window screens and thermo units. 16'' wide glass by 8 to 15'' to clear, 15¢ per piece. Storm sash, $3.50 per sq. ft. Rear of Slegg's Lumber, Fifth St., Sidney. Open Monday through Friday, 12:30 to 4pm. Saturday, 8am to 12 noon. Can deliver. 656-6656

BRASS BED
Ornate clean solid brass bed, reg. $795 now $595; all solid brass ornaments 20% off. French Solid oak Louis style oval mirrored door wardrobe, was $895 now $595. Many other items greatly reduced at our over stocked sale; see ads Ant. and Furn. Pete's Antiques, 917 Fort - across from Lund's, 386-4212, 478-6000.

TJ'S FURNITURE
(PRE-OWNED)
30 W. Burnside Rd., 383-1113. Teak dining room suite $995; walnut china cabinet (old style) $395; mahogany coffee table w/2 mathcing step tables, (new price over $1,200) $795; chesterfields from $195; lamps from $35; J. W. Woods piano, as is $495; piano stool $175. Lots of miscellaneous.

MOVING, MUST SELL, AUTOmobile and apartment furnishings. Including beautiful, large over stuffed modern sofa, cane back chair, coffee table, lamps, queen size bed, all new. TV, complete kitchen ware, vacuum, stereo, stereo stand, etc. Beautiful 1972 Mercury Montego MX Brougham, 4 door, no rust, tested, excellent condition. 384-3887, 383-0405.

FOAM MATTRESSES
CAMPING FOAM
cut to your size
THOMPSONS'
FOAM SHOP
3318 OAK ST. 385-7622

The Plastic Shop
We are now at our NEW LOCATION — bigger and better with lots of parking. See us for Fiberglass, Plexiglass, Polyethylene, Storm Windows and much more.
THE PLASTIC SHOP
Now at 2215 Government
386-1477

GOLD
1 ounze bar pure gold with clasp and gold chain, $950. 10K ring with ruby and diamond chips, $75; 10K ring with army crest, $40; set of 14K wedding rings (less diamonds), $30 set; also antique Elgin pocket watch, runs perfect, $100; 2 Bulova wrist watches mens, $50 each. 381-2028.

SAWYER SEWING CENTRES LTD.
388-6228
840 FORT ST.
EUREKA VACUUM SALE
Upright $118; Canister with power head $188. while stock lasts.

UPHOLSTERY
QUALITY FABRICS FOR LESS. CUSTOM SLIP COVERS. CAMPER, TRAILER OR BOAT CUSHIONS ANY SHAPE OR SIZE.
Morgan's Fabrics
2070 Cadboro Bay Road
598-4011

EATON'S WAREHOUSE STORE
749 View St.

VACUUM CLEANER $45, working good. 479-2523

100 MISCELLANEOUS FOR SALE

2 SINGLE BEDS WITH BOX spring and mattresses. 21'' Electrohome black white TV and stand. Oval braided rug 5 x 8. Fireplace set and screen. Heat and vibrator pad. Electric lawn mower. Maple coffee and end tables. Electric wall oven, dishwasher and counter unit. 595-1410.

Rebuilt Vacuums
New and rebuilt from $29.95. Now available — Compact, Electrolux, Filter Queen, Kirby, Hoover, Eureka. All one year guarantee. All makes serviced All Victoria Vacuums Ltd. 2805 Cedar Hill at Hillside. 595-2622.

STEPTOE & SON
Used furniture, antiques and office equipment.
434 KINGSTON 383-1689.

GREEN CUSTOM MADE hide-a-bed $400. Black recliner chair $60. Double bedroom suite $125. 5 piece dining room suite $190. 2 sets of lamps, $75 & $110. 2 end tables, $15 each. 6 drawer dresser $40. Pioneer stereo system $650. All in excellent condition. 385-1536

BEDSPREADS: ONE NEW polyester twin, $20. One double, Italian brocade, $25. One pair twin, nearly new, Calcutta Indian natural colour, $32.50 each. Paragon timer, $9. Dressmaker cutting board, $3. Excellent condition, offers considered. Call 382-7552 after 2pm.

HOMELITE
CHAINSAWS
SALES—PARTS—SERVICE
RENTALS
GIBSON POWERCRAFT
NOW AT 730 HILLSIDE
382-8291

CONTEMPORARY CHAIR, 1 year old, $70; metal ironing board, $10; Br. cordoroy, slip-a-bed loveseat, $75; 2 wickered basket chairs, $40; Lloyds stereo, AM/FM 8 track, turntable, 4 speakers, $150; 2 framed prints, $150. 595-0072

ONE PAIR BRODKIN SILVER grey Ultra Suede slacks, size 16, never worn, $125. One pale green Brodkin Ultra Suede skirt, size 16, worn once, $110. Beautiful pure wool skirt and sleeveless jacket, size 14, never worn, $100. 592-6367

MOVING - 2 YEAR OLD PORTable Kitchenaide dishwasher, excellent condition, $250. Chesterfield and chair, covered in yellow/green/brown Herculon fabric $175. Davenport $25. Must be sold by Monday, July 14th. 477-5187

EXCEPTIONAL QUALITY rust-brown thick carpet, approx. 24'8''x3', 3'11''x12'3'', 10'2''x13'3'', 10'4''x11'. In excellent like new condition. $25 sq.yd. including underlay. Pale lime green carpet, 8'x11'7'', $15 sq.yd. with underlay. 598-1775.

STIHL Chainsaws
SALES—PARTS—SERVICE
RENTALS
GIBSON POWERCRAFT
NOW AT 730 HILLSIDE
382-8291

AIRTIGHT STOVES
Fireplace inserts, chimney brushes, installations. We have it all for your fireplace.
SIDNEY FIREPLACE
9943 2nd St. Sidney 656-3831

4½X9 SLATE BILLIARD table, like new with equipment. Pin ball games, Foosball, 16' shuffle board, 22' shuffleboard, 10' bakery showcase, 5' case locking glass front with lights. 384-7732, 1923 Quadra St.

POTTER'S WHEEL. HOOVER vacuum. Clock radio. Two hand mowers. Warming tray. Hydraulic jack. Vegetable warmer. Travelling bar. Hair blower dryer. Black and white television. Call evenings, 598-5530.

VOLCAN FIRE AND BURglar alarm system, $100. Gold sheer Priscillas, 80''X80'', $25. Ivory lined flowered cotton drapes, 70'' wide, extra long, $25. Ivory bedspread, $25. Venetians, $5. 592-2358

HIDE-A-BED $250. SHOWER stall $50. Electric fireplace fan $25. Portable electric broiler $25. Occasional chair $70. Swing-o-matic $20. Man's 5 speed bike $110, child's bicycle seat $10. 598-5936

4'X8' POOL TABLE, TABLE tennis conversion table, complete with accessories including 2 sets Belgium balls, new, $850. Also 2 desks and Clairtone console stereo. Open to offers. 479-7552.

BOYS 3-SPEED BIKE WITH rat trap, $70. Boys mustang bike with carrier, $25. Lawn trimmer, $20. GE floor polisher, $20. Almost new 12x12 green carpet with underlay, $125 or nearest offer. 598-5788 after 6.

TRILAMP, GOLD, WHITE shade, 40'', gives excellent light, $40. Pretty small clock, $4. Shower curtain, pink, liner, $8. Large black bathmat set, $5. Dark brown Ultra Suede jacket, new, $120. 592-5150

5 OIL TANKS, 10 OIL FURnaces, windows, doors, hot water radiators, hot water tanks, 3 bronze tanks, 6 ton of angle iron, kitchen cabinets, 6 large spotlights. Moving everything must be sold. 652-3898.

SAVE UP TO 50% ON YOUR new kitchen. Replace your old doors with new, in your choice of woods. Existing framework can be covered to match. Supplied or installed. 656-2905.

2 PC CHESTERFIELD SUITE $115; 53'' brass fireplace fender $75; 39'' box spring and mattress $55; Hoover spin dry washer $195; hideabed $180. Mel's Bargains, 3460 Quadra St. 384-3152.

ELECTRIC LAWNMOWER, $35. Professional dryer, on stand, $60. Bed couch, $30. Kitchen table, $35. Propane stove, $150. Single bed, $35. 388-5310 after 5pm

RECLINER ROCKER $80; crib 50x26'' $55; white metal broom closet $30; 5 pc walnut dinette set $145; desert sand chest of drawers $75. Mel's Bargains, 3460 Quadra St. 384-3152.

WESTINGHOUSE 5-CYCLE portable dishwasher, $235. Good oil stove, $125. Two maple Captains chairs, $35. Antique wicker chair, $45. Exerciser $20. 658-5568.

MAKITA POWER MITER SAW, $225; rebuilt 9 horsepower Chrysler outboard motor, minor repairs needed, $125; Garcia fish finder $150; porta-potti, $85. 479-8136.

DOUBLE BED, STEEL frame, $80; arborite kitchen table, four chairs, $55; Hoover upright vacuum, $40; new Gerrold remote-control TV converter, $150. 479-6505.

NEW SINGLE GLASS ALMETco sliding glass door, 6'x6'8'' with screen door; new price $240; selling $125. Also single glass panes, assorted sizes, $2 each. 479-4252.

NATURAL WOLF COAT, full-length, purchased from Scuby's in 1979. Excellent condition. Asking $3500. Lady's size 12. Call 387-1131 (local 220). 386-2263, 477-5683.

BLUE VELVET DOUBLE headboard, $30. Single bed and double bed. Single bookcase headboard, $15. Umbrella, $35. Ladies bicycle, $25. Brass fireguard, $25. 478-0443.

KNITTING MACHINE SK312 with extras. Hardly used. Cost $350 will sacrifice for $175. View at Jubilee Yarn Barn, 1771 Fort. 595-8912 or phone Stephens 112-629-6693.

CENTRIFUGAL FAN WITH ¾ horse motor $100, refrigeration compressor $300. Coils, condenser, cooling tower, copper pipe, valves, fittings. 598-8703; Don 642-5836, SAM.

6 PIECE DINING SUITE, BUFfet and hutch. Excellent condition. Miscellaneous items. 479-3231, 474-1311

100 MISCELLANEOUS FOR SALE

COLLECTOR'S ITEM. CAMEL, handmade in India, 3'X3', $75. Pole lamp, new, pole shelves. Metal shelves. Chrome and corduroy studio lounge, $75. 595-7930

WHITE 30'' CONTINOUS clean Kenmore range, $90; kitchen table and 4 chairs, $35; fridge converted to fish smoker, $5; childs swing set, $10. 383-4087.

SOLID WOOD KITCHEN CABInets, painted off-white. With countertop. Shag carpet, avocado green, approximately 40 square yards, $600. 384-4292

LADIES ETERNITY RING, half band of rubies, half band of emeralds, 2 pivot half bands of diamonds. $1700 598-9859 656-3121.

STAINED GLASS HANGING lamp, $80. Ironstone dishes, $125. Wooden framed mirror, $20. Wicker chair, $75. 386-6780 after 5pm.

MOHOGANY DROPLEAF table $125. Wurlitzer Super Sprite organ with bench and music, ½ price $900. Occasional chair, good, $30. 595-8869.

QUEEN SIZE BED, CHESTERfield suite, washer and dryer, fridge and stove, compact vacuum, deep freeze, boat, motor and trailer. 474-1311

EXCELLENT COLOUR TV, $150. Upright vacuum, $25. Carpet shampooer, $25. Baby walker, $8. Baby carriage, $20. 721-3418

OLDER BED AND MATTRESS, $50. New boat windshield, $75. Old carriage clock, $350. 2 old trunks, $50 each. Floor polisher, $15. Offers? 652-4101.

VIKING SELF CLEANING range, $230. Large full mounted Cariboo head. Consecutive matched set Winchester 1867-1967. 656-7662

ONE OVERSTUFFED CHESterfield suite, another chesterfield suite, round coffee table, 1940's circulating heater, carseats, misc. items. 479-6597.

SIMMONS HIDEABED, chrome kitchen table and chairs, students desk, odd windows in sash and doors, also plate glass. 652-1707.

PICTURE GLASS
Compare Prices and Give Me A Call - HARRY - 477-6534.

FRIDGE, STOVE, WASHER, dryer, good working condition. $500 firm as is, where is. Propane bar-b-q includes tank $350 or best offer. 478-8430 days only.

FRIDGE AND STOVE, EXCELlent working condition, miscellaneous items. 479-3231. 474-1311

TWO MAPLE SINGLE BEDS, box spring and mattress, roll bar, used 4 months. Cost $800, sell $350. Wringer washer, RCA, $50. 592-8875

VERY LOW OAK TABLE, $15. Old gateleg dining table, $35 (needs some finishing). Miscellaneous men's clothing items. 382-0105

30'' KENMORE DELUXE electric stove $75. Kenmore spin dryer $95. 1 hide-a-bed $45. Coleman cooler, brand new $25. 386-2180 after 5.

HARRY - 477-6534
"Broken Window Specialist"
TRY ME, I'M REASONABLE

EUROPEAN COMBINATION baby buggy, $150. Antique wicker doll buggy, wooden wheels. Ping pong table, $80. Dresser, $25. 112-743-2645.

1972 TOYOTA, $900. LEATHERette recliner chair, $80. Exercise bike, $20. Briscoe organ, $250. Rug shampooer, $25. Miscellaneous items. 382-5927

CHAINSAWS
Alf Becker and Son Ltd.
2981 Tillicum 384-6414

Waterbeds
Day or Night
478-7345

CUSTOM MADE DRAPERIES and slip covers — wide range of fabrics. Standard Furniture, 382-2511, 737 Yates.

TWO LEAD GLASS WINDOWS; coin operated coffee machine; several misc. items. Clint 381-1157.

¾ HP JACUZZI SWIMMING pool filter pump $140. ¾ hp Myers jet pump, deep or shallow well $100. 386-6643

ONE BLACK AND WHITE TV, 20'', in good condition. One single bed. Table and 6 chairs. Rug pieces. 386-1388

BRONZE HOT WATER TANKS, varying capacities. G.E. built-in dishwasher. After 6pm. 479-1212.

STEREO UNIT WITH BSR automatic changer, $50. 8' kitchen counter unit, sink, $75. 592-5184.

UNUSUALLY FINE WILTON rug, Persian pattern, thick pile. Mint condition. 7X9¾, $250. 383-0243.

OLD WINDOWS FOR SALE, some thermopane units, some wooden framed, offers. 381-0571 after 5.

WHEEL CHAIR, HAINES piano, set of Eight Balls, water distiller, firescreen, garden tools. 388-6731

GE RANGE, ELECTRIC piano, bar bells, garden tools, window glass, camera, other items. 652-2334 after 1 pm.

5 TON HAND WINCH WITH cable $400. Older upright English piano $450 or offers. 478-3649.

ENGAGEMENT RING SET, solitaire diamond. Estimated value $800. Make an offer. 382-9250.

1977 HONDA 125 TRAIL BIKE, 2500 miles; wanted junior boxing gloves. 1967 Motorhome, $4000. 656-2637.

RENT INDUSTRIAL SEWING machines, day, week, month or rent to own. Sawyer Sewing Centre, 840 Fort St. 388-6228.

JEWELRY ITEMS: 2 LADIES diamond rings; gold chain; Star sapphire; and various other items. Must sell. 384-3075.

COLONIAL STYLE HIDE-A-bed, beige with brown, $250. Double oven General Electric stove, $450. 477-1311.

4X8 SLATE POOL TABLE AND accessories, ping pong table, Franklin parlour stove, all in good condition. 478-4086.

METAL GARAGE DOOR, 7'x16', $75; extension ladder, $65; mantle piece mirror, $25. 477-9834.

23 VOLUME ENCYCLOPEDIA Brittanica $230, 12X9 tent needs zipper $25, bumper tow bar $75. 478-2132.

LIME GREEN VELVET LOVEseat, $250. Viking white range, $100. Kurting radio and record player. 656-4858.

LADIES 3-SPEED BIKE, girls banana seat bike, both in good condition. Call after 5:30, 479-7763.

MEN'S ROLLER SKATES, size 11, used one week, precision ball bearing, toe and heel stops. $125. Worth $160. 592-5570

DOWNRIGGERS, 1 SMALL Scottie, $40. 1 Luhr Jensen, $40. 5 drawer painted dresser, $30. 479-8153

14'' DEWALT RADIAL ARM saw, 220 volt with carbide blades and 100' cable, $1800. Bostich air stapler with hose, $300. 478-3547.

DUNCAN PHYFE SINGLE pedestal drop leaf table and 4 chairs, walnut. Excellent condition. $450. 598-4271.

ROUND MEDIEVIL TABLE $65; Electrolux shampooer $150; 7' artificial rubber plant $45. 3—827 Princess.

POOL TABLE
5x10 Brunswick from Suzie Q Billiards. $2000 or offer. 479-6488.

GRAPES FOR SALE, LARGE. [illegible]-7402

100 MISCELLANEOUS FOR SALE

VACUUMS
Eureka and Hoover. Sawyer Sewing Centre, 388-6228.

ELECTROLUX VACUUM, with power head, must sell. 474-1311.

ELECTROLUX VACUUM cleaner with power head $150 or best offer. 479-2523.

OUTDOOR INCINERATOR barrels. Ready for use, $6.95 delivered. 383-1328.

KIRBY CLASSIC UPRIGHT vacuum, super condition, attachments, $195. 384-1271

CHILDRENS' SAND BOXES, 4'x8'x8'' with sand, fitted lid, $26. Delivered. 383-0974.

3 13'' TIRES. 3 SLEEPING bags, 34''x76''. 388-2369 days or 384-9513 after 5pm

SET OF ENCYCLOPEDIA BRItannica, 2 years old. Sacrifice $600. 386-5228 evenings.

PANTS PATTERN DRAFTED to your meassurements. Guaranteed fit. $10 652-1761

TASCO ASTRONOMICAL telescope and stand D = 76.2 MM and F = 1200 MM, $400, 477-9223

ANTIQUE VANITY DRESSER with mirror, $40. Stereo wall unit, $40. 383-2950 after 7pm.

REFRIGERATOR COUNTER top coppertone, almost new $220 And misc. 592-4251.

16X24 SWIMMING POOL WITH solar blanket $795, offers. 479-8870 or 388-5464 pager 689

AIR-CONDITIONER CARRIER Cascade, 9200BTU, used 3 months. 385-0789 after 5pm.

R.S. PRUSSIA BERRY SET IN mint condition. 383-5441 or 595-4001 after 6.

ELECTRIC PAINT GUN, $120; Black and Decker sander polisher, $50. 477-1707.

ONE PAIR MENS SIZE 9 OPEN bearing roller skates, as new, worn twice. $50. 385-6491.

2 USED VACUUMS. 1 UPright, 1 canister. Sawyer Sewing Centre, 840 Fort St. 388-6228.

BRITISH INDIA LIGHT BEIGE rug, 10X14'. Excellent condition. Sacrifice $1100. 598-0059.

DRESSERS, BOOK SHELVES, tools, bric-a-brac. 592-8045 between 6-7:30pm.

ONE KARAT MENS DIAmond, recently appraised, $4600. Try offer on $2400. 383-6040.

MT ST HELEN'S VOLCANIC ash for sale. 50¢ each. Commercial inquiries welcome. 381-0966

DOUBLE SIZE WATERBED with frame and liner. No base. $80. 478-4847.

CAR TIRES, DIFFERENT sizes, good condition, $5. Washing machine, $40. 381-0065

BOYS 10 SPEED RAMPAR bike $125. Oreana chord organ $100. 477-2193

UPRIGHT FREEZER, 4 years old. Adult tricycle with 3-speed gears. 656-5777.

BEAUTYREST DOUBLE MATtress like new, $150 and a box spring. After 6, 384-7251.

BEAUTY SALON EQUIPMENT for sale. Good condition. Reasonable price. 592-1953.

ONE PAIR MENS ROLLER skates size 9, used 3 times, $75. 385-6927.

HENCKEL CHEF'S KNIVES, 3,-4, and 5 piece sets. $23-$35 per set. 595-7623

AFGHAN DOUBLE BEDspread, blue and white, $50. Double bedspread, $20. 382-8905

TRAILER AWNING, GOOD condition, heavy duty, 10'X8', red and white, $80. 386-0685.

BUCKSKIN COAT, BEAUTIful, man's 42, tassels, bead work. $225 477-1707.

WURLITZER CHORD ORGAN with bench, genuine solid mahogany, $350. 658-5795.

ROLLER SKATES SIZE 9-9½. Excellent condition. Also rabbit cage $20. 479-6292

3,000 WATT USED TANK IMmersion heater, thermostat pipe fittings and insulation. 382-5959.

8'' AND 10'' CAST IRON TABLE saw, ¾hp router. Phone after 3pm, 477-1366.

SANI POTTI, NEW CONDItion, supply of chemicals, $35. 656-3014.

ROOF RACKS WITH BOX AND tarp $45.00. Approx. 60-pound jade rock. $50.00. Don. 598-8703.

2 SETS 4 PANEL PLAIN MAhogany stained bifold doors, 4x6'8'', $35 each. 477-9350

HOT WATER TANK, GLASS lined, 33 gallons. 1 year old. $75 595-6343 595-1723

AVON COLLECTION, 1950's-1970's. 270 pieces. To see, call 383-8492 after 1pm

9X12 TENT, BRAND NEW. 2 burner Coleman stove, brand new. 727-2757

EIGHT BAGS MANURE, SOIL, chips or bark, $12 delivered. 592-7068.

GRAVEL OR SAND $19; NEW concrete slabs 95¢ delivered. 592-7068.

NEW B45 YAMAHA ORGAN, $1700. Hoover apartment size washer, $75. 479-3388.

HEALTHY HOUSEHOLD tropical plants. Reasonably priced. All sizes. 477-7503

WHITE LACE WEDDING gown, size 9, cost $150 for $50. 477-2430.

4 DRUM STONE POLISHER, with motor. Call 477-0823 after 5:30pm.

SEARS RIDING MOWER, 8 HP, self-starter, like new, $650. 384-1541, 9:30-5:30.

QUALITY USED WOODEN sash, (corners). One 5' sliding glass door, reasonable. 592-9566

MOPED SHOWROOM CONDItion, childs seat, helmets, 200 MPG, $375. 658-8687.

DEMO SALE
1175 Newport Ave.

COVERED 5'X6' UTILITY trailer. Call evenings, 385-2045.

ELECTRIC POTTER'S wheel, as new. 383-7896

SINGLE BED. CAR RACK. Glass for greenhouse. 477-1753.

1973 HONDA CT70. ONLY 176 miles. $500. 383-8353 after 5pm.

PAINT STORE FIXTURES for sale. 477-4222

1HP WEBSTER COMPRESsor, $275. 385-3451.

6X6 METAL SHED $85. 386-5463.

GE CANNISTER VACUUM, good suction. 479-2523.

ROTARY LAWN MOWER FOR sale, almost new, $95. 592-3147.

USED RCA STEREO; BOYS Brentwood bike. 642-4923.

TORO RIDING LAWN MOWER $450. Tent trailer $250. 478-9323.

CUSTOM BUILT WROUGHT iron furniture set. 595-2050.

4 X 8 POOL TABLE. OFFERS. 652-2033

POOL TABLE, BALLS, CUES and rack, $75. 477-6623.

101 CHILDREN'S MISCELLANEOUS

ROUND-A-BOUT
CHILDREN'S CLOTHES
We will sell quality used childrens clothing. 1005 View, Tues-Sat, 10-5 p.m. 385-6552

KIDDIES' KAROUSEL
Kozy & Kute!! We sell used kids' & mat. wear, FR toys, hand crafts. 2666 Quadra, 383-1122

101 CHILDREN'S MISCELLANEOUS

ONE STROLLEE WEE CARE car seat, good condition, $35. 721-5274 after 6pm

FOR SALE, BABY CLOTHES, baby bottles, and car seat. 388-4746.

CHILDS SWING SET, 2 swings, glider. $15. 592-1191.

LLOYD PRAM $50; DOREL car seat $25. 652-2394.

103 MISCELLANEOUS WANTED

AUCTION
EVERY TUESDAY
1 P.M. & 7 P.M.
ON VIEW
Monday 9 a.m.-4 p.m.
Tuesday 9 a.m.-7 p.m.
consignments welcome
926 FORT 386-3308
LUNDS

I WILL PAY THE FOLLOWING amounts for these items in good condition: dresser $20; portable TV, $20; modern couch and chair, up to $200; arborite dinette suite, $15; wood dinette suite, up to $150; bunk beds, up to $60; captain's bed, around $80; square cornered fridge, $50; square cornered freezer, $75; dryer, $50; floor lamp, $5; working lawnmower, $20; oil paintings, any value considered. 381-1513, 474-2971

URGENTLY WANTED
GOLD
SILVER
DIAMONDS
STERLING
SILVER COINS
Come in for free appraisals
NO OBLIGATIONS.
UNIVERSAL TRADING CENTRE
584 JOHNSON 383-9512

WANTED: FURNITURE, APpliances, tools, cameras, antiques, trailers, anything with resale value. Royal Oak Trading, 4488 West Saanich Rd., next to Royal Oak Shopping Centre. Open 7 days, 10am weekdays. 479-1913

CASH
We buy and sell vintage clothing and accessories, furs, jewelry. China and all collectible nostalgia items. Estate appraisals. 384-4547 11-5 P.M., 577- Johnson. The Bay Window.

LANGLEY STONEWARE: 1. Sherwood pattern-to complete set reduced through breakage, must be the hand painted pieces made prior to 1967. 2. Mayflower pattern-any pieces. 652-5702 after 8pm.

URGENT!
Good Hunting Guns Wanted by SPECIALTY GUNS (Div of International Knives Ltd.). 576 Yates St. 383-1044.

THE SALVATION ARMY needs your clothing, furniture, household goods. "Help us to help others." Family Thrift Stores. Victoria, Sidney, Langford. For Pickup— 386-3295

URGENTLY WANTED
Refrigerators, freezers, ranges, automatic washers and dryers.
TOP PRICES PAID
Phoenix Appliances 384-0423

CASH FOR HARLEQUIN ROmances, Mills & Boon, Woman's Weekly, etc; we also buy other paperbacks, hardcovers. Oak Bay Books. 592-2933, 592-3926.

WANTED: 292 6 CYLINDER motor for Chev pickup, any condition, also chesterfield and chair in good condition for under $200. 478-2858

Beer Bottles and cans 60¢ doz, soft drink bottles, old car batteries, radiators, copper, brass, lead etc. 526 David, 383-1328, 8-4.

SMALL BOAT TRAILER AND utility trailer, any condition. 474-1311, 479-3231

DIAMONDS & GOLD WANTED
Cash for your diamonds and rings in any condition. Universal Trading, 584 Johnson, 383-9512.

WILL PICKUP FREE OF charge those old newspapers for recycling. Will also buy your beer and pop bottles. 383-1328.

WANTED: STEREO COMPOnents, amp., turntable, speakers, 8-track and/or cassette, also tapes. 479-2523, 474-1311.

SMALL OUTBOARD MOTOR, working or not, 474-1311, 479-3231

WE PAY CASH FOR ALL square cornered fridges, stoves, washers, dryers, deep freezes, working or not. 384-5721

WANTED DARK ROOM, CAMera equipment. Cash, or trade quality stereo. 384-3887, 383-0405.

WANTED: GAS OR DIESEL powered electric portable generator, approx. 2,000 watts. 479-2684.

SELL OLD BOOKS TO THE HAUNTED BOOKSHOP
382-1427

SMALL BOAT TRAILER AND utility trailer any condition. 474-1311, 479-3231.

TOP PRICES FOR OLD POSTcards, etc. 383-8311, 595-7567, 384-4793.

WANTED: USED FISHING tackle, rods, reels, lures, etc. 479-3231

CASH FOR SOLITAIRE ENgagement ring from .4 karats up. Reasonable. 385-3807, 474-2156.

FRIDGES, SQUARE CORnered, working or not. 478-2313, 478-5449.

WANTED: DINING ROOM suite, dresser, chest of drawers, table lamps. 479-3231.

BLACK NAUGAHYDE REcliner chair, also 7-8 cubic foot freezer. 477-4605.

CASSETTE RECORDER FOR stereo or car, and speakers, either or both. 479-2523.

WANTED: USED COMPRESsor 120-150 PSI operating range. 652-2456

WANTED SOLAR BLANKET or pieces for swimming pool. 658-5568.

CASH FOR YOUR USED SEWing machine. Singer Sewing Centre, Hillside Mall, 595-4545.

GAS LAWNMOWERS, WORKing or not, with all parts, accessories, $20. 477-4382

WANTED 110 VOLT GENERAtor, 1500 watts preferred. 477-0281.

BUYING RECORDS, COOKbooks and other good used books. The Bookshelf, 382-8422.

NON-WORKING OR BARELY working color TV's wanted. Will pick up free. 384-8215.

WANTED ANGLE GRINDER-sander also ½'' electric drill. 384-2207 385-1829.

WANTED GOOD QUALITY furniture, cash. Phone anytime 386-5417.

YOUR GRANDMOTHER'S pincushion dolls given loving home by collector. 479-1974

FRIDGES, FREEZERS bought. 383-7213. All Temp.

WASHER, DRYER, AND DEEP freeze. 474-1311, 479-3231.

CEMENT MIXER WITH OR without motor. 385-8977.

WANTED: WET BAR. CALL evenings, 592-8065

WANTED: DEEP FREEZE. 479-3231

USED ANTENNA ROTOR, good condition. 478-6161

103 MISCELLANEOUS WANTED

WANTED 12'' PORTABLE black and white TV. 385-9402

OLD BIRD CAGE, FEEDING cups on outside, 383-8956

105 GARAGE SALES

RENOVATION SALE
Oak ice cream bar stool, pleated drapes, curtain rods, single 39'' box spring and mattresses, used 2x4, 1x4 (25¢ ea), lots of miscell. New pieces of ½'' walnut and teak pressboard for shelves and cupboard doors, 3 bath vanities, light fixtures, old 1910 doors, bifolds, and new doors, old windows, 4' lath for garden stakes, trellis, or kindling (50¢ bundle), stop break-ins, 3 large angle iron steel grates for window security. Furniture - Sacrifice of 60 sets of brand new room units: Cost $340 set, sale price at giveaway $140. A set: (2x3 wardrobe closet $55, headboard $10, nite table with drawer $12, 5 drawer chest with desk extension and drawer, $65. Also: Build your own wardrobe closet from pre-cut ready to assemble kit, $30 each. Sat 9-5 or Sun 12-5. 1002 Vancouver St.

LARGE ASSORTMENT household articles, furniture: good arborite table and 4 chairs, $35; gold living room rug 12x15, $45; hall runner, 25' long, $15; handsome new condition gerbil cages, ½ price; Speed Queen heavy duty washer and dryer, excellent condition, $175 pair; older 9x12 British India rug, $15; large coffee or stereo table with cupboards, $65; books galore, toys, much more. Saturday and Sunday, July 12th and 13th, 10-4, no early birds, no cheques please. 592-2082, 1512 Davie Street.

TWO FAMILY GARAGE SALE. 591 and 599 St. Patrick St. Thursday and Friday, 10am-4pm. No early birds please. Masses of books, paperback and hardcover; tools; toys; child's push cart; playpen; crib; ladies 3 speed, 10 speed bikes; clothes; sun lamps; antique Singer sewing machine; imported prints; scrap lumber and shakes; quality bedding for single, double and queen size; miscellaneous items.

2225 ARDWELL
Sunday July 13, 10am. Excellent selection of useful items - 3 families - golf equipment, tools, rustic picnic table and benches, soap box racer, wheels, and axles, hedge trimmer, fishing tackle, Coleman campstove, outboard motor, and many more selected items. Some men's and ladies wear. Miscellaneous household items. Reasonable prices - we want to sell everything!

BIG GARAGE SALE, SATURday and Sunday. Woodworking power tools; kitchen stuff; books; bike racer clothes, new; Spanish mens leather coat size 40; Turkish rug 14'x10'; records; excellent car tape stereo system; 18' teepee; Dulcimer; teak, maple, ash boards; walnut logs; etc. 417 Superior Street, 382-9327.

GARAGE SALE. HOUSEHOLD items, china, glass, storage canisters, biscuit tins, mans pants size 36, shoes, jackets, sweaters, some furniture, Electrohome colour tv, some tools, fishing tackle, lots of goodies. 4234 Kincaid Street (High Quadra, new subdivision), Thursday, Friday, Saturday 8:30-5.

3 HOUSE GARAGE SALE. SATurday, Sunday, July 12th, 13th. 1942 short wave receiver. 1940 record player. Afghan. Lace tablecloth. Jewelry. Oscilloscope. VOM. Antique shelf radio. Old car radios. Clock radios. Plants. Paintings. Dolls. China. Silver tray. 550 Snelling St. 479-3938.

SATURDAY ONLY, 9:30am-2pm, 217 Linden Avenue, Fairfield. Couch and chair, double bed and box spring, camping supplies, dishes, glassware, some tools and automotive, beautiful red bathtub, oil drum wood stove, and misc. No pre sales.

COLOSSAL SALE-SWAP!
Hundreds of items including clothing, antiques and collectibles, jewelry, toys, cars, furs, carvings, books, games, silver tea service and misc. junk. Friday, Saturday and Sunday 10 to 10, 3960 Long Gun (off McKenzie near K-Mart).

YARD SALE, SATURDAY AND Sunday. Glass-ply boat, $125. 40 HP motor, $475. Tee Nee Trailer, $175. Hide-a-bed, $200. Baby equipment. Camper parts. Household items. 4996 Echo Dr. 479-0758. (Left on Goward at end of Interurban at West Saanich Rd, then left on Echo).

TEN YEARS' COLLECTION OF extras for sale Sunday, July 13th. Pottery, 60s rock albums, heater fan, carpet sweeper, camel stool (what?), etc. 10 a.m. to sold out. 10443 Allbay Road (off Resthaven), Sidney. No early lookers.

CARPET, NEW. NEW DISHES, washer spin dryer, wood desk, Kroehler rocker, large trunk, ladies clothes, leather jacket. Train, race car set, toys, good. Pictures, glassware, miscellaneous. Saturday only, 10-4. 3343 Keats.

MOVING SALE. SATURDAY 10am-1pm. 2518 Orchard Avenue, (off Newport). Household miscellaneous including books, games, toys, records, dishes. Child's dresser, $35. Captain's bed, $50. Teak dining table and 4 chairs, $225. 598-1727.

BRENTWOOD, SATURDAY and Sunday 10-4pm, corner of Hagen and Waverly. Exercise bike, occasional chairs, childrens table and chairs, end tables, dresser, cribs, clothes, hair dryer, ping pong table.

ELECTRIC GARAGE DOOR opener $50, 20X30 triple glazed window $50, photocopier, office equipment, garage doors and all kinds of hardware. 9am-12noon, daily, at 685 Wilson Street or 386-3672.

FRIDAY, SATURDAY, SUNday, 2938 Cardem Place, moving overseas, must sell everything, coffee table, end tables, motorcycle, refrigerator, freezer, waterbed, Hondamatic and more. 474-2904.

FAMILY SUPER SALE, newly covered chesterfield suites, recliner, rockers, dinette suite, firescreen, TVs, much more. Saturday 12th, Sunday 13th, 8:30-5:30. 10041 Cotoneaster, Sidney.

DOUBLE SS SINKS AND TAPS, $25. Exercise bike, $55. Console stereo, $50. Riding mower, $350. Channel Master rotary antenna, $25. Odds and ends. July 12th, 10am-2:30pm, 2385 Keating Cross Road, 652-5717.

GARAGE SALE, SUNDAY July 13th, 12-4, 4030 Cedar Hill Road. Dresser with mirror, round table and 4 swivel chairs, single bed, clothes dryer, apartment washer, dryer, and other household items.

SEVERAL HOUSEHOLDS, Saturday. Books; stereo; Zenith B/W TV; rollaway bed; adult and teen clothing; household objects; collectibles. Bargain prices. 9:30am-4pm, 138 Eberts, Fairfield.

CARPORT SALE, 8055 ARTHur Drive, Saanichton, north of Mt. Newton, below Lochside. Saturday, July 12th, 10am to 4pm. Large variety, including oil tank, carpets, steel beach steps, etc.

GARAGE SALE, 2100 BRIGHTon, off Victoria Ave, Saturday, July 12th, 8am to 6pm. Sports equipment, table and 4 chairs, matching buffet, books, clothing, mower, single bed, and more.

PORCH SALE. SUNDAY JULY 13 1 pm. 3961 Bow Road behind K Mart. Clothing; woman's, boy's, baby's, accessories and jewelry, books and magazines, sports equipment, snow tires, ceramics, miscellanous.

DEMO SALE, 3965 GLANFORD Avenue. Doors, windows, large garage door, bricks, used lumber, and oil furnace. See men on site. Saturday, July 12 to Wednesday, July 16 from 8 am - 5 pm.

MOVING SALE. EVERYthing must go. July 12th, 10am, 530 Ridley Dr. Colwood.

105 GARAGE SALES

SATURDAY 10 - 4. 2293 ALICIA Place (Colwood Lake). 478-7606 Portable dishwasher, single dresser, shag carpet, rosewood panelling, bi-fold door, lamps and fixtures, drapes and bedspreads, etc.

GARAGE AND YARD SALE. Lumber, plywood, two 25' chains, paint and household effects. 327 Wray Ave. off Sparton Rd. Thursday and Friday evenings from 6pm until dark.

TWO FAMILY GARAGE SALE. Stonegate china, size 16 maternity clothes, vacuum, quarry tile, lots of good misc. 2397 Todd Road, Friday 1-4, Saturday 10-2. No previewing.

NEIGHBOURHOOD GARAGE sale, Dickerson Place off Mt. View, Colwood. Saturday and Sunday, July 12th, 13th. 10am-3pm. Large variety of items.

GARAGE SALE, 9AM-5PM, Saturday and Sunday. 4474 Torquay Drive, corner of Torquay and Brousson. Lawnmowers, bicycle, guitar, bar-b-q, hamster and bird cages, clothes, misc.

NEIGHBOURHOOD YARD sale. Furniture, sports equipment, clothes, books, toys, tools, boat trailer, luggage, china, etc. Corner of Quayle and Spring. Saturday, 10am-2pm.

YARD SALE SATURDAY AND Sunday 9 am. - 1 pm. 517 Dalton Street. Unit D, off Esquimalt Road. Play pen, ladies clothes, coffee table, miscellanous household items.

CAST IRON BATH TUB, OVER head wood garage door, plants and miscellanous items. Sunday July 13 11 - 4. No early birds. 3933 Lasalle Street (off Reynolds Road).

BOOKS ON ASTROLOGY, OCcult, Religion and other subjects. Miscellanous house hold items. 60 Caton Place (off Helmcken Road) Saturday and Sunday 9 - 5.

JAMES BAY 10 AM. SATURday. Flapper dress, hand beaded. More assorted clothing. Queen size hide-a-bed, new $1500 sale $500. Lots and lots of miscellanous. 607 Michigan Street.

SATURDAY 9:30-12, SPORTS equipment, carseats, tricycles, child's table and chairs, swingset, sewing machine, exterior door, dishes and more. No presales. 3605 Cedar Hill Road

NEIGHORHOOD GARAGE Sale. Stove, teak tables, stereo stand, 8 track, lamps, miscellanous items. 770 Rogers Avenue 479-6277 Saturday and Sunday 10 - 4 pm.

THE GREAT GARAGE SALE. Household items, gardening, collectibles, etc. Don't miss it. July 12th and 13th, 132 Eberts Street, Fairfield.

NEIGHBORHOOD YARD Sale, household items, old truck, display artwork, furniture, carparts, etc. 4120 Wilkinson Road, Saturday 10am.

OLD HOUSE YARD SALE. Collectibles, garden tools, miscellaneous. No preview. Cash only 10-4, Friday and Saturday. 1082 Davie St.

MOVING, GARAGE SALE, Saturday July 12th, 10am-4pm, 3140 Esson Road off Admirals Road. Gardening, some furniture, a little bit of everything.

YARD SALE. SATURDAY only. 10-4. Miscellaneous household items. Furniture, boat on trailer, 20' Prowler trailer. 936 Goldstream. 474-2829

FRIDAY AND SATURDAY, 10-2. Rear 306 Edward Street, Vic West. Variety of items, plumbing, gardening, household, etc.

SATURDAY, 337 ST. CHARLES, new portapotty, camper stabilizer, 2 card tables, yard lamp, ½'' boat cutter, ladies size 16 clothes, miscellaneous.

GARAGE SALE, JULY 12TH and 13th, 12-4, 419 Powell Street off Michigan. Misc. housewares, tires, furniture, carpeting and collectibles.

THREE FAMILY SALE. CRIB, carseat, 10-speed, aquarium, tools and sewing machine, etc. Sunday 9-5, 5 Price Road, near Six Mile.

YARD SALE. TOYS, HOUSEhold articles, 1 wheel trailer, boat and garden tools. Saturday, July 12th; 10-5pm, weather permiting. 3316 Glasgow.

YOU NAME IT, WE'VE GOT IT. Appliances, plumbing, nicknacks. 1776 Taylor St. 12-4, Saturday and Sunday. No early birds.

3980 CENTURY (OFF MCKENzie between Blenkinsop and Cedar Hill X Road), Sat., 8-4pm. Bar stereo, bunk beds, books, chesterfield suite, etc.

YARD SALE. TWO DINGHIES, boat fittings, tools, roofrack with box, 2,000 lb. of steel ballast, miscellaneous. 912 Dale Street. Saturday, 9-6.

Having my garage sale at Western Speedway Sunday 8 am- 3 pm.

GARAGE SALE
Sat. 9-12, 3948 Lexington Ave. Includes bricks, bikes, TV, luggage, toys, etc.

SATURDAY, JULY 12TH, 10am-3pm. Garage sale. Lots of ornaments, glass, odds & ends. 2018 Melville Drive, Sidney.

YARD SALE, SATURDAY only. Tires; chain saw; children's things; stereo; TV; miscellaneous. 767B Hockley Ave.

1752 CORONATION (NEAR Jubilee hospital). Saturday only, 9am-4pm. Misc. items. No early birds.

FURNITURE, ELECTRIC APpliances, clothing, miscellanous household articles. 9 am.-3 pm. July 12. 2927 Ilene Terrace.

SATURDAY, 2536 FORBES. Small sideboard; pet cage; vinyl occasional chair; pots; car rack; big fish net; etc. 598-6219.

MOVING SALE: PLANTS, 10 speed, king size bed, misc furniture, etc. Saturday, 9 to 2 (no pre sales) No. 202, 1150 Summit.

GARAGE SALE, 9AM SATURday. Lots of miscellaneous including ring with 3 small diamonds $100. 1412 Taunton Rd.

YARD SALE, HOUSEHOLD items, books. 476 Constance Avenue, Saturday, Sunday, 11am-4pm.

BACKYARD SALE. CLOTHING and used furniture. 3041 Cedar Hill Rd. Saturday and Sunday, 10am til 4pm.

GARAGE SALE 637 HOYLAKE Road opposite Millstream Elementary. Sunday, July 13 10 am. - 4 pm.

MOVING. GLASSWARE, lamps, kitchen ware, lots of misc. items. 3157 Qu'Appelle, Saturday and Sunday 10-4.

OAK BAY GARAGE SALE. Furniture, household items, books, records. 2682 Topp Ave., Saturday 9-3pm.

MOVING. MANY HOUSEHOLD items, small appliances, baby buggy, 1538 Cedarglen, Saturday, 9-1. No early birds.

LAWN SALE. 1241 HAMPshire Road. Saturday July 12. 9am-3pm. 2 family, large assortment, including typewriters.

2 FAMILY GARAGE SALE. Misc. items. 885 Beckwith, Saturday 10 am-4pm.

I'M HOLDING MY SWAP AND shop at Esquimalt Sports Center on Sunday at 10am.

BACKYARD SALE, 3 FAMIlies, 10am. Saturday July 12th. 1254 Oxford St. 382-2930.

BIG GARAGE SALE, 2725 Millstream Rd, July 12th and 13th.

PATIO SALE SATURDAY AND Sunday 9 am. - 4 pm. #14 119 Croft Street.

YARD SALE, 10AM SATURday July 12th. Clothing and misc. 272 Ontario Street.

MOVING, FURNITURE AND miscellaneous. 4051 Magdelin St, near K-Mart.

105 GARAGE SALES

PRE MOVING GARAGE SALE, 1050 Oliver, Saturday 10-2, no previews.

GARAGE SALE 10AM-4PM., Saturday and Sunday, 1906 Leighton Road.

GARAGE SALE, APPLIANCES and misc. Saturday and Sunday from 10am. 4470 Arsens Place.

HOUSE SOLD, LARGE SALE. Saturday and Sunday, 10-3. 2446 Sinclair Road.

GARAGE SALE. 3976 WOLF ST. Saturday, 10-3pm.

BACKYARD SALE. 2226 WINDsor Rd. Friday, 2-6pm.

SATURDAY JULY 12TH, 11-5, 307 Henry Street (Vic West).

115 SWAPS

69 FORD ¾ TON RANGER 360, power steering, power brakes, automatic, top condition. Swap for ½ ton 6 cylinder GM or Ford. Or will swap truck and 8' camper for camper van. 474-1695.

QUALITY BODY WORK AND paint for good running vehicle. 388-6275 Pager 2279 Jim.

116 COINS and STAMPS

COIN COLLECTION, SCANdinavian, Canadian and some others. Mostly big silver pieces. L. Vatne, 758 Railway Ave. Nanaimo, B.C. Ph. 754-1456. V9R 4L2.

FOR SALE CANADIAN stamps 1975-79. Inscription sheets and matched corner blocks of 4. Face value plus 25%. After 5 pm. 598-7060

WE BUY SILVER COINS AND sterling. Universal Trading Centre, 383-9512

STAMPS WANTED FOR JUnior collections. Canada, USA, and world stamps. 388-6555.

117 ANTIQUES and ARTS

ANNOUNCING
Collectibles Auction
Tues., Aug. 12, 7 p.m.
This interesting Auction will include fine Edwardian and Period FURNITURE, Royal Doulton and Royal Dux FIGURINES. R.C.D. And other fine quality CHINA and GLASS, Older SILVER and Estate JEWELLERY, CLOCKS, ARTIFACTS, CARPETS, PAINTINGS and PRINTS, BOOKS, MEMORILBILIA and other articles of Interest and Value.
CONSIGNMENTS ARE NOW BEING ACCEPTED
926 Fort St. 386-3308
LUNDS

OVER STOCKED
So we've taken our choicest stock and greatly reduced it. 9 pce. carved oak Dining Ste. from Renaissance Revival. - Immacculate condition was $4500 now $2995; 4 pce. European highly carved ornate walnut parlour ste. - sofa and 3 chairs, original mohair and tapestry uphostry. Was $3995 now $2995; very large Vienese carved mahogany bookcase or disply cabinet was $2995 now $1995; Magnificsent French Louis XVI style 5 pce. Bedroom ste., inlaid rosewood and mahogany with ormula (gold) trim includes queen size bed, was $4295 now $3495. Many other pieces greatly reduced. Pete's Antiques, 917 Fort - across from Lund's, Chargex, Mastercharge and financing avail. OAC, 386-4212, 478-6000

WANTED: WILL PAY $100 FOR fine condition silk centered post card by Thomas Stevens of Parliament buildings, Victoria or Empress Hotel. Also interested in buying silk centered valentines and other silk woven items by Stevens or Grant. 477-9896.

FURNITURE REFINISHING and antique restoration by museum trained professional. Satisfaction guaranteed. 388-9153

PINE CORNER CUPBOARD, hand hewn, 7' tall, $1200; Nellie Bradshaw beautiful oil painting, 48''x40'', $2200; Persian chair, $500; 477-9223

LADIES ETERNITY RING, half band of rubies, half band of emeralds, 2 pivot half bands of diamonds. $1700 598-9859 656-3121.

MAHOGANY AND CANE LOveseat, silk cushions, made in 1842; Edwardian loveseat and chair, excellent condition. 595-8287.

MARSHALL ANTIQUES, 1030 Fort. We buy quality furniture, silver, china, crystal. TOP PRICES PAID. 382-0511.

WANTED: QUALITY ANtique furniture, rugs, clocks, paintings, silver. Highest prices. D. Robinson, 1019 Fort, 384-6425.

BEST PRICES PAID FOR ANtique furniture, porcelain, crystal, copper, brass etc. Jadis Antiques, 609 Courtney St. 384-4523.

COLLECTOR WILL BUY OR repair any wind-up gramaphone, outside horn or otherwise. 595-4768.

TWO ANTIQUE OAK FIREplace frames, with mantle and mirrors, excellent condition. $350 each. 477-6184

VINTAGE QUEEN SIZE brass canopy bed, $850. Canadiana dresser with mirror, $350. 382-6051.

RARE VINTAGE WINES
Chateau Yquem 1904
Chateau Margaux 1916-18
Open to offers 388-7463

FURNITURE REPAIRED. ANtiques our specialty. Phone 478-2539.

ROYAL DOULTON RCMP Heads, limited edition, mint condition. $350. 477-8708.

PAIR EXCEPTIONAL JAPAnese Cloisonne vases, 13''. 383-5441 or 595-4001 after 6.

ANTIQUE KITCHEN WOOD stove, beautiful condition. $1500. 656-1840

MAHOGANY HALL STAND, $275. 384-5483.

BRASS BED, ¾ ~~SIZE,~~ $295. 385-2558 after 5pm

SCULPTURES FROM MOZAMbique 652-1331.

CHESTMEN HAND CARVED. 652-1331

120 GARDEN SUPPLIES

Fertilizer

SAANWOOD FARMS LTD.
Cow manure. 652-2026 or 652-1743. No Sunday calls please.

Miscellaneous

ALL-PURPOSE WOODEN GARDEN HOUSE
Steel sheds can rust and sweat — have no floor and little headroom. Our complete and attractive package features prefabricated wood construction that assembles easily and quickly — plenty of headroom and a solid wood floor that keeps contents dry and secure.
Complete with glass window, entrance door and necessary hardware.

10' x 7'6''	$469.50
6' x 7'6''	$369.50

Come and see our display model.
SAANICH LUMBER
1496 ADMIRALS RD.
385-2486

Plowing, Rotovating and Cultivating

DON'S TRACTOR SERVICE
477-3913
We rotovate, plow, cut grass and brush; also loading and hauling

120 GARDEN SUPPLIES

Plowing, Rotovating and Cultivating

TED'S TRACTOR SERVICE. Rotivating, plowing, leveling. Hay cutting. 478-4059.

Seeds, Bulbs, Plants Trees and Shrubs

SELLING OUT, GOOD SELECtion pine and spruce, 24''-30'', $6.50 and $4. 478-2986.

Tools and Supplies

SMALL GARDEN ROTOtiller, running order, $50. 479-9168

Top Soil, Rocks and Fill

Excellent
SCREENED AND BLENDED
TOPSOIL
$9.50
per metric ton
cartage extra
Trio Ready Mix (1971) Ltd.
658-5235

SCREENED TOP SOIL WITH manure and sand, $12/yd. Delivery extra. Sterilized potting soil by bag. E. Nixon Ltd. 478-0511; Nights 479-1937, 479-2995

NO. 1 MIXED TOPSOIL. DARK, sandy loam. Large and small orders. Also no. 2 and perk soil. Phone; 658-5172, 479-1582, 658-8921.

NO. 1 SCREENED TOPSOIL, mixed with sand and manure. $10 yd. Delivery extra some areas. Sell by pickup. Free fill hauling charge only. 478-3322

HILLBANK GRAVEL SUPplies Ltd. Top quality topsoil delivered in Victoria area. 10-20 yard load. $11 peat mix, $10 peat soil. 743-2467.

GOOD UNSCREENED TOPsoil $10 yd. delivered within Greater Victoria in 10 yd. loads. 727-2211.

#1 SHREDDED SOIL, 15 YARD loads, $10 per yard. After 6, 479-8349.

BY SACK, WEED FREE black soil. Open 7 days a week. 382-2843.

SAND, GRAVEL, DRAIN rock, crushed rock, and top soil, 1 to 6 yard loads. 658-5406.

RICH BLACK VIRGIN SOIL, shredded and weed free 383-1532

GOOD SUPPLY OF PERC soil. 479-8349

TOPSOIL FOR SALE. PHONE 595-6832.

ROCK FILL WANTED, VIEW Royal 478-7970.

125 PETS and SUPPLIES

STANDARD POODLE PUPS Black, 6-weeks old, CKC registered, show and pet qualities, Champion sire and dame, dewormed, tattooed, immunized, health guarantee. Phone Shawnigan Lake, 743-9888 or 746-5805.

GERMAN SHEPHERD PUPS, 6 weeks old. Dam purebred registered with papers. Sire purebred no papers, both watch dogs yet excellent with children. Have good disposition and markings. $75 each 658-5312

Irish Wolfhounds
Reg'd pups. Blacks, greys and wheatons. Ch. sire, Eng. import dam. 112-403-998-1819.

REGISTERED IRISH SETTER pups, potential show dogs. Sire Canadain American Champion "Kinsales Flim Flam Man". 112-374-8142.

CHEAP, 2 REGISTERED hunting dogs, 1 English Setter, 1 Brittany Spaniel, free dog pen and dog house. 112-749-6216 after 9pm.

27 GALLON HEXAGONAL aquarium complete with filter and all accessories (fluorescent light, plants and gravel) $165. 388-4652 478-8338.

FREE 5 KITTENS PLUS 10 month mother Persian-Siamese, blue eyes, 10 month father black Burmese. All kittens have blue eyes. 385-4061

WE DESPARATELY NEED homes for 2 beautiful calico Persian cats. They are mild mannered and loving, 1 year old and 2 year old females. 479-3848.

BEFORE BUYING A PUPPY call Victoria City Kennel Club "Watchdog" for advice. 478-4177.

SEA SHORE PET SHOP LTD.
Tropical Fish — Birds
Small Animals — Supplies
Town & Country 383-9313

REGISTERED YELLOW OR black labradors, excellent pedigree. $200-$250. 1655 West Shawnigan. 112-743-2905.

GERMAN SHEPHERD PUPpies, top world bloodline, guard or family dogs. Excellent opportunity. $125. 112-246-3800.

REGISTERED GERMAN SHEphard puppies, also grown dogs obedience trained. Gerberts Kennels, 112-748-8884.

WANTED
Purebred buffed coloured American Cocker Spaniel puppy for a pet. 112-339-6067.

FREE TO GOOD HOME, REgistered Irish Setters, male and spayed female, excellent personalities. Call 642-4595

GERMAN SHEPHERD puppy, purebred, female, 9 weeks old. Excellent temperament. $100. 642-3453

GOLDEN RETRIEVER PUPpies! registered. Please call 383-4677. (Messages, 383-2244 Douglas).

LAB CROSS PUPS, $25. Stable loving family homes only, country preferred. 478-9531 (work) ask for Linda Cook.

FREE KITTENS, BLACK WITH white paws and noses, litter trained, born June 4th. 385-7896, 479-7654

CANARY BIRD ROOM PLUS attached 6'X6' outdoor flight. For sale at cost price of $250. 477-1279

SPRINGER SPANIEL PUPS, registered, championship lines, liver and white, males only remaining. 381-0033 after 5.

MALTESE CROSS YORKshire pups, $85. Ready to leave July 15. Deposit will hold. 478-5184

FREE, LOVABLE, MATURE, neutered Irish setter. Needs high, fenced yard or country home. 479-3471.

ADORABLE KITTENS
Little balls of fluff are we, a home we need, and all for free! 478-5709, 383-7340

SULPHUR CRESTED COCKAtoo, young, tame and friendly. Talks. Offers on $1200. 386-1670 after 5 pm.

TWO DELIGHTFUL KITTENS, 8 weeks old, one black and white, one ginger. Cats' Protection League 598-5731.

REGISTERED POODLE PUPpies, rare red, had first shot. 642-5967.

PUG PUPPIES, CH. SIRED blacks or fawns, males, females. 206-337-0679.

REGISTERED ROUGH COLlie pups, sable/ white, Champion sire. $200. 112-743-4583.

10 WEEK OLD LAB-HUSKY cross puppy, one male, all black. $35. 386-2447

VETERINARY TECHNICIAN shares her home and love with your pet! 479-0303

FLUFFY KITTENS, GREYS and blacks, free. 478-4186, 1431 Kangaroo Road

KITTENS NEED GOOD homes, free, will deliver. 388-6659 after 5pm.

125 PETS and SUPPLIES

MOVING, GOOD HOME NEEDed for gentle female Great Dane. 656-1573.

MINI AND REGULAR CHIhuahua puppies for sale. 8 weeks. 383-3773

SULFUR CRESTED COCKAtoo, with cage, for sale. $725. 383-8411, 479-6870.

PUREBRED SIBERIAN Husky pups. $125 includes first shots. 384-8193.

OBEDIENT HOUSE DOG (spayed female) needs home. 386-2627 mornings.

FREE ONE COLLIE-SHEPherd female pup, 9 weeks. 385-4509.

REGISTERED GERMAN Shepherd, female, 7 months, spayed, sacrifice $125. 381-1641.

TWO YOUNG COCKATIELS for sale with cage, food and vitamins. $120. 112-748-2893.

FREE, ¾ BLOOD HOUND cross pointer, 2 year old unspayed bitch. 479-3342.

PUREBRED DALMATION puppies males only. Ready to go $95. 478-9109.

FOUR MANX KITTENS FOR sale, $50 each. All females. 382-9890.

TWO MALE KITTENS TO good homes. Litter trained. 479-7470

BLACK, WHITE, GREY FEmale kittens free to good homes. 479-7213

MALE GLOSTER CANARY and large bamboo cage. $45 381-5118.

MALE ¾ GERMAN SHEPherd, ¼ collie pups, with first shot, $65. 478-1286

KITTENS, 8 WEEKS OLD, free to good home. 383-9593

COCKATIELS AND BREEDER budgies. 477-4171 or 477-1046.

FOR SALE A PET YOU CAN talk to, a tame parrot. 386-1468.

LOVELY KITTENS, FREE TO good home. 388-7089.

REGISTERED BLACK AND yellow Labradors. 479-7056.

6 MONTHS SHELTIE TERrier pups, $30. 385-5752

FREE BABY GERBILS. 384-3860 after 5pm.

5 KITTENS, PART PERSIAN. Free to good homes. 386-4291

LABRADOR CROSS PUPS FOR sale, 7 weeks old. 386-1350

3-MONTH-OLD KITTENS, free to good homes. 479-7627.

PUREBRED DOBERMAN, 3 months, 595-1804

FREE, 2 FEMALE KITTENS. 478-3984

REGISTERED RUSSIAN blue kittens for sale. 656-4371.

FREE BABY HAMPSTERS 5 weeks old. 477-3006.

SAVE A LIFE, LAST CHANCE for free kittens. 478-0917

CAGE AND STAND FOR PARrot or cockatiel. $40 381-5118.

127 CHICKS, POULTRY HATCHING EGGS SUPPLIES

21 LAYERS AND ROOSTER, good layers, $3.80 each or all for $67. 478-3034.

MUSCOVY DUCKS, MATURE, laying. 652-1408.

128 LIVESTOCK SUPPLIES AND EVENTS

JOHN
MacNUTT
TRUCKING
SAWDUST—SHAVINGS
HOGFUEL
Large or Small Loads
479-6560

MANDER
TRUCKING LTD.
SAWDUST
SHAVINGS
CEDAR HOG FUEL
385-3041
After 6, 479-7629

THE ISLAND ANGUS DAZE ON Cowichan Exhibition Grounds, July 12th and 13th. Judged by Myron Danner, Burwell Neb. Commercial and purebred Angus show and selected sale plus beef cattle clinic and junior Heifer show. All welcome. For more information phone 652-1747.

HELP! HOMES WANTED FOR 4 goats. Purebred registered Alpine-products of a 2 Star milker. Two yearling milkers and two doe kids. Must sell. All reasonable offers considered. 112-743-2605.

PUREBRED REGISTERED Arabian filly, 3 year old chesnut with star, very typey head, affectionate, has placed when shown. Ready to go now. Any reasonable offers accepted. Call 112-748-8820 or 595-2062 evenings

LIVER CHESTNUT QUARterhorse mare, 15.1hh, $700. Pretty thoroughbred appy. mare, 15.3hh, $750. Both good on trails. Offers. (112)224-2476.

FRED BALL
TRAILER SALES LTD
CIRCLE J
Horse & Cattle Trailers
652-2050 DL5278 656-2305

DON'T FORGET THE SAANich Peninsula All Arabian Horse Show, Saanichton Fair Grounds, July 12-13. Free admission. Phone 656-3697 for information.

HORSES BOARDED
Individual stalls and paddocks; riding ring; $130 per month. 479-2205 or come by 3955 Holland Ave.

10% OFF ALL STOCK AT Shanks Saddlery. Clothing, books, boots, saddles, grooming supplies and much more. July 4th to 12th. 384-5011

SUNSET RIDING CLUB OPEN Show August 10. English, Western, Jumping classes. Entry forms at tack and feed stores. For information call 479-9167.

APROX. 16 YEAR, 15 HAND excellent children's horse, $300. Also 8 year old, sound, 15.2 hands ½ thoroughbred, $900. 656-2340.

OAK MEADOWS SUMMER horse show, August 3. Childrens and open classes. Entries at Shanks.

NEW CUT LOCAL HAY, $100 per ton in the field. Cumberland Farm, 1528 Stelly's Cross Rd., 652-2530.

BOAR SERVICE, GOOD Yorkshire stock. Also weaner pigs, 8 weeks, fat and healthy, $35. 479-9191

EXCELLENT BOX STALLS for rent. Board optional. Private stable. Family care. 2760 Dooley Rd, Central Saanich, 652-1448.

VIAPHC LEARN A BIT OPEN show, July 13th, Beaver Lake ring. Entries, feed and tack stores.

9 YEAR OLD ½ ARAB MARE, 14.3 hh, gentle, well schooled, excellent show potential. 478-3460.

BOARD FOR 1 OR 2 HORSES, 1 acre pasture; good stable, excellent riding trail. $65. 1742 Hovey Road. 652-3704

SHOW MATERIAL, DARK BAY thoroughbred gelding, 3 years, 16.1, sound and sensible. $3000 firm. 112-337-5247.

HORSE SHOEING, GUARANteed work. Don Burritt, 479-9128 between 5-6pm

LINDY TOWNLEY HUNTER Jumper clinic. August 12-14. Oak Meadows. 479-6843.

128 LIVESTOCK SUPPLIES AND EVENTS

DEITRIC DRESSAGE CLINIC, August 16, 17. Oak Meadows. 479-6843

FEED POTATOES $35 PER ton. Michell Farms, Island View Rd.

POTOTOES $2 PER 100 LB sack. Michell Farm, Island View Rd.

FOR SALE, 14.2 PALIMINO mare, ribbon winner, $500. 652-3047.

17" BARRINGTON YORKE all purpose saddle, good condition, $450. 652-2812

TWO EXPERIENCED RIDERS want to exercise horses free of charge. 383-1320 after 5pm

WEANER PIGS, 8-WEEKS, $30. Goslings, 6 only, 4-months, $8. 479-4545.

LADY'S HANDSOME WESTern show saddle, bridle, and chaps, as new, 656-3821

REGISTERED ½ ARAB GELDing, 11 years old, $750. Spirited, good disposition. 642-3985.

REGISTERD HALF ARAB buckskin pony colt, 8 months old, $250. 112-746-7764.

POTATOES $2 PER SACK, 652-1546.

JERSEY HEIFER, DUE WITH 1st calf July 19th. 479-6982.

BALED HAY IN FIELD, $100 ton. 656-2796.

SUSSEX RAM FOR SALE OR trade. Call 642-5766.

PASSIER CENTURY SADDLE 17½". 478-8876.

BALED HAY FOR SALE, IN the field, phone 477-4855.

HAY FOR SALE IN FIELD. 652-2764, 652-1664.

HAY FOR SALE, BALED IN the field, $2 bale. 656-2239.

WEANER PIGS, 8 WEEKS old. 656-3204 after 3:30pm.

WANTED: 2 BARNSBY PONY club saddles. 112-746-7445.

130 HEAVY EQUIPMENT AND MACHINERY

1970 HAYES CLIPPER CONventional 335 Cummings with Jake and thermatic fan, air dryer. SSHD 44,000 Timken rears, Spicer 8552-B main 8341C, aux. 22" Daytons, maxis, two 120 gallon fuel tanks, 5th wheel and fender equipped, air conditioned with deluxe interior. Asking $13,000 or best offer. After 6, 112-724-5179.

USED MORBARK
CHIPARVESTOR
22" round wood capacity, powered by 380HP Cummins. Equipped with Crown 3000 Knuckle Boom loader. Very good condition. $125,000 U.S. funds. Contact Western Equipment of Oregan, 503-687-9411.

1968 MERCURY PICKUP, with diesel engine (1977 453 Detriot diesel with jake brake and 5 speed trans). 5 white spocked wheels. 42 gallon fuel tank. Much more. Asking $16,000. 112-537-9405 anytime.

69 KENWORTH LW923, 335 Cummins, with or without 77 Columbia log rigging. Electronic scales. Must be seen, excellent condition. 112-743-4673

WANTED D6, C OR B, WIDE OR swamp pads. Wanted 30 h.p. power plant. Selling B61 Mack. $3500. Phone 923-6568 Earl Enquist.

69 INTERNATIONAL S/A tractor, 549 gas engine, 5 speed transmission, 2 speed rear end. 5th wheel, $4,000. OBO. 112-758-7839.

1965 JOHN DEERE 2010 crawler, R.O.P.S, angle blade, brush blade, plus 1959 International 190 tandem ramp truck and extras. 642-5358.

HD 1973 INTERNATIONAL diesel 5 ton flatdeck, with Hyab crane, 2 speed axel, excellent condition. 112-743-5906

1 1976 ECOLOGGER, HIGH-lead mini tower. 112-749-3722 after 6 pm.

1967 KENWORTH LOGGING truck. Phone 642-4540 after 5pm

TOP SOIL SHREDDER AND front end loader. 383-1532

ONE KNIGHT PONY TRAILer, w/aluminum box. 385-4431.

135 FARM IMPLEMENTS

BUTLER BROTHERS BUILDALL
FARM, LAWN AND GARDEN EQUIPMENT
Satoh and Power King Tractors
★ Gas and Diesel/12-38 h.p. ★
Jacuzzi Pumps
Howard Rotavators
Serving the Peninsula and Islands for 50 years.
2046 KEATING XRD.
652-4437 652-1121

Ford Rollins
MACHINERY LIMITED
610 ALPHA STREET 384-0541
FORD TRACTORS
Lawn and Garden Tractors
10-20 H.P.
Farm Tractors
2 Wheel and 4 Wheel Drive
13-335 H.P.
DL-595-4A

JOHN DEERE J. GRIEVE MOTORS LTD.
Lawn & Garden Tractors
7 hp - 28 hp
Diesel Farm Tractors
22 hp - 275 hp
Full Line of Attachments
Good Supply Of Used Tractors
652-1642 SAANICHTON

case
GARDEN TRACTORS
ALF BECKER & SONS LTD.
384-3911 384-6414

J. GRIEVE MOTORS LTD.
Vancouver Island's largest farm implement dealer now selling Yanmar 4-wheel drive tractors, 13 to 33 h.p. Full line of attachments.
652-1642 SAANICHTON

1970 I.H. 129 CUB CADET tractor with front end loader, also hitch, plow, discs and cultivator can be adapted to tractor. $1500 or will take small riding mower as part trade. 479-0879

MASSEY FERGUSON (PONY tractor) spring harrow, disc harrow, circular saw, single blade plow, utility trailer. All in good running order. $1800. 642-5480

FORD TRACTOR 3 POINT hitch, runs well, $1500. 2-13.6X28 tires $150. 595-7864

Your ad in these columns will draw the attention of readers who are in the market to buy something. Reach those potential buyers with a classified ad of your own.

148 LEASE VEHICLES

ENSIGN
We Thought You Should Know
FINANCE LEASING
★ 12% ★
INTEREST

All lease plans consist of two factors — depreciation and the cost of money. For a limited time, ENSIGN CHRYSLER PLYMOUTH will build you a competitive lease on any 1980 Chrysler built car or truck for

★ 12 ★
MONTHS
WITH AN OPTION TO BUY THE VEHICLE YOU HAVE DRIVEN AT
√ FULLY
√ DEPRECIATED
√ VALUES

ENSIGN LEASE LTD.
Quadra at Caledonia
386-2411
DEALER NO. 5620

149 NEW CAR DIRECTORY

GlenOak Ford
"TELL A FRIEND"
★FIESTA'S★
4 CYL 4 SPD. HATCHBACK
4 TO CHOOSE FROM
*37 M.P.G.
(7.8 Rating Code)
*Transport Canada Rating
ONLY $5999
Only 2% Sales Tax

GlenOak Ford

150 CARS FOR SALE

THREE POINT MOTORS
Mercedes-Benz
PORSCHE

80 CADILLAC SEVILLE
Absolutely as new. Metallic brown with beige interior. Luxurious! Only 1,000 miles $22,600

80 BUICK CENTURY
Beautiful! Two-tone silver and black. V8 automatic, power steering, power brakes, radio. Only 17,000 miles $8,295

80 CAMARO
Two-tone silver and grey. V8 automatic, power steering, power brakes, radio. Only 12,500 miles and like new! $7,995

79 CHRYSLER NEW YORKER
"Fifth Avenue Edition" Landau vinyl roof, champagne leather, climate control, cruise control, power seats, power door locks, power trunk release, AM/FM multiplex with 8-track, etc. etc. Less than 10,000 miles. 2-year warranty. $10,995

79 TOYOTA
Very nice Corona 5-speed hatchback, power steering, power brakes, AM/FM radio $6,995

79 DATSUN 510 STATION WAGON
Very attractive metallic green unit with automatic, custom roof rack, radio, and other extras $6,995

79 PLYMOUTH
Air conditioned Caravelle automatic, power steering, power brakes, vinyl roof, radio. Great value at $5,695

79 DATSUN 210
Choose from two and four door units in a variety of colours automatics, with radio, side mouldings, heavy duty underseal. Priced from $4,895

78 DATSUN 510
Four automatics to choose from. All with radio, side mouldings, underseal. Low mileage. $4,995

76 MERCEDES 300 DIESEL
All the standard Mercedes luxury features plus electric sunroof. Reconditioned and guaranteed! $14,975

73 VOLVO 145 SW
Air conditioning, automatic, radio, Michelin radials. $3995

OPEN WEEKDAYS
TILL 6 P.M.
Government at Hillside
385-6737
Dealer 5053

150 CARS FOR SALE

VOLVO
McCALLUM MOTORS
GREAT VALUE ON PRE OWNED CARS
79 Volvo 242 GT
78 Ford T Bird 2 dr
77 Volks Rabbit
76 Volvo 264 GL
75 Honda Civic 2 dr
74 Ford E200 Van
74 Mercury Bobcat
72 Ford Pinto
72 Volvo 144
72 Mazda 616
71 Volvo 145
67 Mercedes 200 D
MANY MORE TO CHOOSE FROM
SHOP & COMPARE
BCAA INSPECTED FOR YOUR PROTECTION
100% BANK FINANCE OAC
VICTORIA'S VOLVO CENTRE
★ 382-6122 ★
Corner Yates and Cook
Dealer 5603

1979 - 1980

1979 Mustang, 2.3 litre, 4-cyl, auto, P.S., light blue, $4800.
1979 Mustang, L-6, 3.3 litre, auto, P.S., radio, dark blue, $5095.
1979 Cougar XR7, 302 V8, auto, P.S., P.B., radio, buckets, Landau roof, $5795.
1980 Citation X—body, V6, auto, P.S., 4—DR hatchback, $5995.
1980 Cadillac sedan De Ville, many options, dark blue, $13,995.
1980 Trans Am, V8, P.S., P.B., auto, red, $8195.
HERTZ RENT A CAR
(Division of Howbar Leasing)
901 Douglas St., Victoria, B.C.
Open 7 days a week. 388-4411
Dealer #6499

1980 VOLVO GT LIMITED EDItion, only 200 made this year. Black exterior, black interior, 2.1 litre 4 cylinder engine, overhead cam, 117 hp, fuel injection, only 1,950 kilometers, immaculate condition, 4-speed transmission with electric overdrive, metal sliding sunroof with sun reflector, Perelli PG Centurati racing tires mounted on German made light alloy rims, power steering, power assisted 4-way disc brakes, Bosche fog lamps mounted in front grill, McGuard lug locks mounted on all rims, complete burglar alarm system, tachometer and quartz electric clock, $12,200. Serious inquiries only. 386-5171.

MUST SELL MY 79 HONDA Prelude, automatic trans, electric sunroof, AM/FM, pinstrip and chrome trim, black with red interior, 11,000kms, easy on gas, immaculate, perfect ladies car, $8000 or best offer. 479-4284 after 5:30pm.

I HAVE ONE DEMO 1980 Buick Electra Park Avenue 4 door. This unit has every option including leather trim. For a test drive please call MURRAY MINCKLER at 382-7121 or 658-5606. Empress Pontiac Buick GMC Ltd. Dealer 5701.

1980 4 DOOR CITATION Hatchback Demo, 4 cylinder, automatic, steering, radio, defroster, 2-tone paint and much more. Retail $8275. Sale $7295. Bridge St Motors DL5161, 388-5714, 382-6315, 652-4244.

1980 ELDORADO BERRITTZ Demo, blue, under 500 miles. This car is loaded including sunroof. Retail $27,400 can be bought reasonable. Trades welcome. Bridge St Motors DL5161, 388-5714, 382-6315, 652-4244.

TRY US FIRST!
79 Horizon, hatchback. Tremendous M.P.G. One owner, low miles! Make an offer! 388-6921, Metro Honda, Dealer 5876.

1979 RABBIT 4 DOOR DELUXE, rear wiper, leatherette upholstery, side window vents, metallic paint, 23,000 kilometres. Like new condition. Asking $7050. 478-6334

1979 LEBARON WAGON, APproximately 21,000 miles. Only one like it in city. Power steering, power brakes, many other special features. Will consider small trade. $6900. 477-6184

ONE OF A KIND. 79 MALIBU 4 door sedan, 4 speed, 267 V8, sports suspension, AM/FM cassette stereo. 16,000 kilometers, good gas mileage and performance. Asking $6,800. 592-4847.

TRY US FIRST!
79 Sunbird station wagon, automatic, $4995. 388-6921, Metro Honda, Dealer 5876.

1979 DODGE CHALLANGER, black and tan, 5500 miles, loaded, mint condition. Must sell, $8200 or best offer. 474-1427 after 6pm

79 BUICK SKYHAWK, LOW mileage, immaculate condition. Asking $6,000. Serious inquiries only. 721-5012

1979 METALLIC BLUE BUICK Park Avenue, 13,000 kilometers, loaded. 112-723-3636, after 6pm, Collect.

1980 DIESEL RABBIT, 5 speed, sunroof, extras. Replacement cost $9800, asking $8995 or best offer. 382-9295 after 5pm

1979 TOYOTA COROLLA, automatic, radio, excellent condition. 16,000 km, $4500. 386-3369, after 5 pm.

1979 VOLVO 244 DL, 4,400 KILOmeters, 4-cylinder automatic, power steering, power brakes. $8200. 384-8466.

79 CAMARO, 350 AUTOMATIC, 15,000 miles, many extras. $7650 or best offer. 386-1875.

79 MINI, COMPLETELY TESTed, excellent order, 27,000 kilometers, $3000. 652-1408

1977 - 1978

1977 PLYMOUTH SALON, power steering, power brakes, excellent condition. 477-6418

150 CARS FOR SALE

Speedway VOLKSWAGEN
971 YATES at Vancouver
385-2415
RABBITS
Excellent Selection of 1980 Gas or Diesel Now in Stock
Imports
79 Horizon A/T
79 Rabbit Diesel
79 Datsun B210
79 Fiat X19
79 Beetle Convert
★ ★
78 Rabbit Diesel
78 Rabbit
★ ★
77 Audi 100 (air)
77 Rabbit 4 door
77 Fiat 4 door
77 Rabbit 2 door
★ ★
76 Toyota Corolla
76 Audi 100 LS
76 Rabbit 2 door
★ ★
75 Audi Fox S/W
75 Volvo Sunroof
★ ★
74 Toyota Corolla
74 Datsun B210
74 Peugeot (air)
74 Datsun 710
74 Volvo S/W
74 Capri
★ ★
73 Bavaria
73 Beetle
73 Volvo 4 door
70 Mercedes (air)
DOWNTOWN at
Speedway Motors Ltd.
971 YATES
Dealer 5180 ★ 385-2415

ANOTHER EXCLUSIVE 1 OWNER
1978 Celica GT liftback 5 spd. White with blue interior. Excellent condition. Low mileage. Please call MURRAY MINCKLER at Empress Pontiac Buick GMC Ltd. 382-7121 or 658-5606 for a test drive. Dealer 5701.

77 RABBIT
Automatic, power brakes, radio. Local one owner. Excellent condition. 16,800 mi. For appointment to view phone BILL SMITH at 386-2411 or 656-6339. Ensign Chrysler Plymouth Ltd. Dealer 5295.

77 Mercury Marquis
4 dr. HT, P.S, P.B, V8 AT. Only 14,000 mi. A beautiful car $5795. B. Madsen Motors Ltd. 478-5011. Dealer 5450.

1977 CAPRI WITH METALLIC green paint. 30,000 miles, 4 speed manual, superior am/fm radio, hatch back. 1977 model is last made by Ford in Germany. Transfer of ownership in mid August. $4885 388-4652 478-8338.

MINT CONDITION
1977 Colt four door, automatic, radio, radial tires, recliner seats, like new throughout, 19,185 miles. $4900 ffrm. Private. Tuesday-Saturday, 10:30am-3:30pm, 386-9279.

1977 CUTLASS SUPREME, 2 door, vinyl landeau roof, tilt wheel, air conditioning, steel radials, power steering, power brakes, automatic, 31,000 miles, excellent condition. $4950 firm. 656-4714.

77 CAMARO LT
350 auto., PS, PB, buckets, console, rally wheels. $5895. 388-6196, Painter Motors Ltd., 3005 Douglas St. Dealer 5802.

1978 GRANADA GHIA, 30,000 miles, 302 V8, power steering, power brakes, factory 4-speed with OD, AM 8-track. To view at McTavish Gulf, Colwood, 478-8838 after 6:30.

1977 COUGAR BROUGHAM, 4 door, V8, power steering, power brakes, power windows, plus other extras, 24,600 miles, excellent condition, $4500. OBO. 382-5480.

77 TOYOTA MK II STATIONwagon, power steering, power brakes, AM/FM, auto, roof rack, gold/wood grain, Michelin snow tires, 34,000 miles, excellent condition, $6000. 112-748-2916

TRY US FIRST!
77 Honda Accord, 5 speed. Mint! 388-6921, Metro Honda. Dealer 5876.

TRY US FIRST!
77 Honda Hatchback, standard. 388-6921, Metro Honda. Dealer 5876.

TRY US FIRST
'77 Pinto, only 31,000 Km. 388-6921, Metro Honda. Dealer 5876.

TRY US FIRST!
1977 Honda CVCC, 5 speed, new motor. Top condition! Metro Honda, 388-6921. Dealer 5876.

TRY US FIRST!
77 Gremlin, hatchback. 4 speed. 388-6921, Metro Honda. Dealer 5876.

TRY US FIRST!
78 Honda Accord. Air conditioned, etc. 388-6921, Metro Honda. Dealer 5876.

SAVE ON GAS
1978 Honda Civic Hatchback, 28,000 miles, new radials. In immaculate condition. $4000. 383-1487.

1978 PONTIAC FIREBIRD, economical V6 with power steering, power brakes, 80,000 kilometers, excellent condition. $5800. 382-2626.

SAVE HUNDREDS
1978 Datsun 200sx, 5 speed, radio, 1 owner, 30,000 km, excellent shape, many extras. $5495. Financing available. 382-3567

TRY US FIRST!
78 Honda Accord, automatic. Very low miles! 388-6921. Metro Honda. Dealer 5876.

150 CARS FOR SALE

GlenOak Ford
'TELL A FRIEND'
TRUCKS
'79 DODGE 18'
Aristocrat Camper
★ BUILT BY BENDIX ★
with many, many extras
$16,450

72 VAN, 1 OWNER	$ 3450
74 SUPER CAB, at	$5750
76 BLAZER	$ 5450
77 GMC ¾ TON	$ 4950
77 FORD VAN	$ 4950
78 REC VAN	$ 7950
78 GMC ½T VAN	$4450
79 FORD ¾ T.	$6750

CARS

69 TOYOTA at	$1250
72 CORTINA SW	$2150
73 COUGAR	$ 3950
74 VOLVO SW	$5750
76 DATSUN S.W.	$ 3450
77 CUSTOM 500	$3650
77 CAMARO Sport	$ 5950
77 PINTO S.W. AT	$ 4650
77 RABBIT AT	$ 5450
78 FAIRMONT	$4950
78 BOBCAT AT	$ 4250
78 MONTE CARLO	$ 5250
79 SUNBIRD	$6450
79 MUSTANG A.T.	$ 5650
79 OMNI, 4 door	$ 4950
79 COUGAR XR7	$ 6450
80 CAMARO	$ 7450

GLENOAK FORD
YATES AT COOK
384-1144
DEALER 6616

Plymouth Fury Wagon
in good condition, '77, $3500. 383-3163.

1977 MAZDA GLC, SUNROOF, radials, AM-FM cassette, new brakes. Excellent condition. $3950, 383-8383, 386-1186.

78 DATSUN B210, STANDARD, 33,000 miles, AM/FM, excellent condition, $4,200. After 5 479-3344.

1978 CELICA GT LIFTBACK, sunroof, tape deck, AM/FM radio, louvers, $6000. 112-245-2539.

1977 HONDA CIVIC HATCHback, good condition, with tape deck. $3,250 firm. Phone after 4:30pm. 385-7355.

77 DATSUN F10 SEDAN, front wheel drive, 4-speed, excellent condition. 25,000 miles. $3950 or best offer. 652-2243.

1978 DELUXE DIESEL RABbit, 4-door, new condition, 28,000 kilometers. $6400 or nearest offer. 598-5038.

1978 CHRYSLER LEBARON stationwagon, all in excellent condition. To view, phone between 9-5, 385-2323.

77 ASPEN, $4150. 4 DOOR DEluxe sedan, automatic transmission, power steering, popular slant 6. 652-5757.

78 MUSTANG II GHIA, 13,000 miles, excellent condition, must be seen. $6500. After 5pm, 477-2186.

77 HONDA CIVIC 36,000 MILES, vinyl roof, tape deck. Offers on $3600. 384-9542 or Malahat 743-4577.

1978 TOYOTA CANADIAN 1200 cc, 10,000 km. Moving, must sell. First $3900 takes. Call 388-7386 after 5pm

77 FIREBIRD, EXCELLENT condition. $6800 or best offer. 656-2940, ask for Peter before 10pm

1978 DODGE ARROW GT, automatic, lady driven, am/fm radio, excellent condition. Asking $4900. 592-7271.

1978 TRANS AM, 6.6 LITRE auto, T-Top, black on black, 20,000 kilometers, $8000. 383-8985.

78 FIREBIRD, EXCELLENT condition, low miles, tape deck, co-axial speakers, 381-1492.

78 MAZDA GLC, WOULD LIKE $4000 or best offer. 477-5654 anytime

77 COUGAR XR7, SPECIAL edition, loaded, must be seen. 595-5939

1978 HONDA ACCORD, 45,000 miles. Asking $5,200, OBO. Alison, 656-0298.

1978 DATSUN B210, 2 DOOR, standard, 8,500 miles, $4000. 477-4095.

'78 DODGE DIPLOMAT, GOOD condition, full power with air. Asking $5350. 382-8509.

1977 PLYMOUTH VOLARE station wagon, excellent condition. $4700. 478-8161.

1975 - 1976

KARL KUESTER SPECIAL
1976 Lemans sport coupe. One owner, spotless. 44,000 miles, 305 engine. Please contact KARL for a demonstration at 382-7121, Empress Pontiac Buick Ltd. or res. 477-5798. Dealer 5701.

75 BLACK CORDOBA, BLACK interior, highback bucket seats, power windows, air conditioning, cruise control, AM 8-track quad, new dual exhaust, new transmission with shift kit, many more extras, call Mark 385-3451, after 6pm 477-6806, Offers on $5200.

76 HONDA
4 dr, 4 spd. Good condition. Very economical. Special $2695. B. Madsen Motors Ltd. 478-5011. Dealer 5450.

1975 CELICA 4 SPEED, RAdial T/A's, custom wheels, original paint in excellent condition. Must be seen to be appreciated. Offers on $3600 or will trade for late model pickup. 656-7565.

1975 OLDSMOBILE VISTA Cruiser, every option including air and sunroof. Immacculate local car. $4995 Holms Automotive, 629 Chatham, 388-5811 592-9289 D5991.

1975 BUICK LESABRE CUStom, air conditioned, 4-door hardtop, power windows, power brakes, power trunk. 58,000 miles. In excellent condition. $3000. 477-7539.

75 MUSTANG
V6 4 spd, radio. Very clean. $3895. B. Madsen Motors Ltd. 478-5011. Dealer 5450.

75 RABBIT
2 dr, 4 cyl, 4 spd. Like new. Only $3795. B. Madsen Motors Ltd. 478-5011. Dealer 5450.

76 COMET, DELUXE MODEL, 302 V8. 383-7573 or 387-9765.

150 CARS FOR SALE

Cornell GM
USED CARS
YOU CAN EXPECT A GREAT DEAL FROM CORNELL

79 MUSTANG
HB, V6, auto, power steering, fully equipped $5,895
★ ★ ★
75 DATSUN B210
4 spd., low mileage $2,995
★ ★ ★
78 VW RABBIT
Auto, stereo $5,995
★ ★ ★
78 OLDS OMEGA
HB, auto, full power $4,695
★ ★ ★
77 ASPEN WGN
S.E. Fully equipped, excellent condition $4,495
★ ★ ★
73 NOVA
Low mileage. Original $1,995
★ ★ ★
76 GRANADA
2-dr. coupe. Loaded with options including sliding sun roof and air conditioning $4,995
★ ★ ★
74 BUICK
Century. Fully equipped. Good condition $1,995
★ ★ ★
77 VOLARE
2-dr. coupe. 6 cyl. Fully equipped $4,295
★ ★ ★
77 MALIBU
Classic. Small V8 auto., 24,000 miles. Must be seen $5,395
★ ★ ★
79 CAMARO
Rally Sport. V8 4 spd. Showroom condition $7,895
★ ★ ★
78 FIREBIRD
4 spd. Lots of extras. Includes T-bar roof $8,895
★ ★ ★
MANY MORE TO CHOOSE FROM
★ ★ ★
"HIGHEST $$$ PAID"
For Clean Low MILEAGE TRADES
OPEN MON.—FRI. 9-9
SAT. 9-5
Finlayson and Burnside
385-5777 Dealer 5378

YATES AUTO
74 CAMARO Z28
350 LT1, auto, high performance.
2-78 TRANS AMS
6.6 litre, 4 spds.
★RARE★
1969 Lotus, 4 spd.
★RARE★
67 Cutlass Supreme convertible.
71 CHEVELLE SS
454, headers, cam, Holley, 12 bolt. High Performance.
YATES AUTO SALES
950 YATES ST.
388-7722 Dealer 5268

TRY US FIRST!
76 Honda Civic, 4 speed, silver in colour, $3295. Metro Honda, 388-6921, Dealer 5876.

75 MUSTANG MACH I, EXCELlent condition, gas miser, 302 automatic, has most options. Over $6,000 invested. Asking $5000. 478-6060 or 386-6700.

'76 TRANS—AM, AUTOMATIC 400, chromed headers, sidepipes, stored. 9600 original miles; showroom. $7400. 385-0302.

75 MONTEGO SW, P.S., P.B. Priced to sell $2642. Palm Auto World Inc., 386-8385, 3342 Oak Street, Dealer 5260.

1975 FORD PINTO STATION wagon, tested, over $900 worth of work done, excellent condition inside, automatic, asking $2800. 652-2984 after 5.

75 MERCURY MONARCH Ghia, power steering, power brakes, vinyl top, small V8, excellent condition, $2400. 478-1670.

76 MONTE CARLO LANDAU, automatic transmission, power brakes, shift kit, transmission cooler. Excellent condition. Best offer. 478-2222.

TRY US FIRST!
75 Vega station wagon, 4 spd, $2495. 388-6921, Metro Honda, Dealer 5876.

76 PONTIAC FIREBIRD 2 DR. V8 AT, P.S, P.B, air cond, tilt. Gold. 34,000 mi. $5995. McCallum Motors Ltd. Dealer 5603. Ph. LINDON 382-6122 or 642-4425.

1976 FORD MID SIZE STATION wagon (Torino) v8, automatic, power steering, power brakes, roof rack, AMFM, 8 track, very good condition. $3,000 592-6602

1975 TR6, EXCELLENT shape, new transmission and clutch. Stereo, radials, and overdrive. $5900. 478-9217

'76 HONDA CIVIC HATCHback, new brakes and battery, radio, cassette, tach, $3400/offers. 595-5675

1976 CADILLAC 4-DOOR Sedan de Ville, 49,000 miles, loaded, excellent condition. Asking $6900. 388-4071, 652-4195.

'76 MONZA T-C, BLACK ON black, V8 4-speed, economical. Excellent condition. Asking $3900. 478-4121 after 5:30.

76 TRANSAM, EXCELLENT condition, power windows, tilt wheel, plus more. Must sell to first $5,400. 592-0254.

1975 PLYMOUTH VALIANT, slant 6, automatic, P.S, P.B, radio, very good condition, asking $2895. 478-7593

1976 HONDA CIVIC HATCHback, 45,000 miles, good condition. AM/FM cassette player, $2900. 596-7974 after 5pm

1976 GRANADA
Showroom condition, 6 cylinder automatic, white with black vinyl top, low mileage. 595-2489

76 DATSUN F10 HATCHBACK, $2,500 or best offer. 383-4377

150 CARS FOR SALE

DOUGLA
VOLKSWAGEN AUDI
Your Largest Volkswagen Audi Dealer On The Island!
10 ONLY! COMPANY DEMOS
At large savings. All models, diesel and gas.

PREMIUM USED

80 Skylark	$8495
80 Capri Ghia	$9195
80 Rabbit 'L', diesel	$8795
79 Rabbit 'L', 2 dr.	$6995
79 Blazer, AT	$8995
79 Audi 5000S. Loaded!	$15,950
79 Westfalia, AT	$12,450
79 Chevette sdn.	$5295
78 Audi Fox, S/R	$7495
78 Rabbit 'L', AT	$6595
77 Impala sdn	$3495
77 Audi Fox, AT	$6995
77 Cutlass cpe.	$5495
76 Jimmy 4X4, 4 sp.	$6995
76 Capri, V6, AT	$4395
76 Rabbit 'C' 2 dr.	$4295
76 Honda 5 spd.	$3995
76 Dasher 2 dr.	$4495
75 Beetle, 4 spd.	$4295
74 VW 412 wgn, AT	$3895
71 Beetle, 4 spd.	$1995

SPECIALS!
74 PORSCHE 914, 5 speed. One owner! $8495
73 VW 412 sedan. One owner $3495
68 CADILLAC coupe. One owner. $2495

UP TO 60-MONTH SCOTIA PLAN FINANCING AVAILABLE. O.A.C.

Douglas Volkswagen Ltd.
3329 Douglas Street
388-5466
Dealer 5100

1975 CHARGER SPECIAL EDItion, top of the line, completely loaded. $5250 or best offer. 384-7506

LEAVING PROVINCE, MUST sell, 76 Toyota Corolla 1600, automatic, 27,000 miles, $3295. 721-5456.

75 DODGE DART, SPORTS model, excellent condition, 45,000 miles, red with white stripes, slant 6. 652-3302

76 ACADIAN, 4 SPEED, RAdials, radio, new brakes, new exhaust, good condition, 37,000 miles. $3200. 479-0696 evenings.

1975 DODGE SPORTSMAN Royal maxi van, V8 automatic, power steering, power brakes, low mileage, $4000. 112-629-3402.

1975 RABBIT, 2 DOOR, STANdard transmission, excellent condition, $3195. 112-748-9338 evenings.

1976 HONDA WAGON, AM/FM radio, 38,000 miles, very good condition, $3850. 386-9604

1976 HONDA HATCHBACK, good condition, 40,000 miles, $2,700. 478-4016.

1975 HONDA CIVIC, 4 SPEED, red, AM radio, 8 track. $2400. 386-0018.

1975 HONDA CIVIC, 40,000 miles, good condition, $2,300. 479-4866.

1976 RABBIT, 50,000 MILES, IN very good condition, $3795. 595-4079

76 MONTEGO
V8, P.S., P.B., auto, clean. Asking $1750. Call 385-6725 days

1976 DODGE CHARGER, 360, white, $3800 or best offer. 479-5472.

1975 FORD STATIONWAGON, towing package, rebuilt motor, no rust. 479-6346

1976 PONTIAC ASTRE HATCHback, only 26,000 miles, immaculate, $2850. 721-3156.

1975 DATSUN 710 WAGON, very good condition, tested, $2300 firm. 642-3881, 388-4177.

1975 SAAB, GOOD CONDITION, AM/FM stereo, asking $4500 or offers. 479-8681.

76 PLYMOUTH COLT, 4 DOOR automatic, one owner, mint condition, $3200. 385-5123.

75 MALIBU, 2DOOR HARDtop, runs well, body rust. $975. 385-2151 after 5pm.

1975 FORD MAVERICK, EXcellent, low mileage, economical 6 cylinder. 384-1271.

1975 COMET, 4 DOOR, AUTOmatic, p.s., low mileage. Call after 6pm, 477-0731

1976 DATSUN B210 4-SPEED, $2400. 477-9132.

1975 FIREBIRD, 350 V8, MANY options, $4400 or offers. 652-3186.

1973 - 1974

1973 BUICK CONVERTIBLE 1-owner, 350 4 bbl, automatic, power steering, power brakes, power windows, radio, tilt wheel, posi-traction, electric trunk latch, rear defrost, 7-wheels, 50,000 miles. No rust. $6000. Phone Gulf Islands 539-2049.

1974 TOYOTA CORONA SR5 $3200 Call Saturday, Sunday and Monday 652-3051

73 FORD MAVERICK GRABber, good condition. $1200 or best offer. 386-3005

1973 DODGE CHARGER, 318-2 speed auto, good condition, $2200 or best offer. 656-1907

150 CARS FOR SALE

ENSIGN
CHRYSLER PLYMOUTH

ENSIGN
CHRYSLER PLYMOUTH
WE THOUGHT YOU SHOULD KNOW
ALL UNITS CHECKED BY CAR CLINIC DIAGNOSTIC CENTRE
'80 Dodge D150 PU
'79 Buick Skyhawk S
'79 Datsun 510
'79 Chrysler 300
'79 Dodge Omni
'79 Chev Camaro
'78 Plymouth Horizon
'78 Colt S.W.
'78 Mercury Cougar
'78 Chrysler Cordoba
'77 Volkswagen Rabbit
'77 Honda Civic HB
'77 Pontiac Trans Am
'77 Cordoba T-Bar
'76 Fury Sport
'76 Dodge D200 PU
'75 Buick Century
'75 AMC Hornet
'75 Pontiac Ventura
'75 Dodge ½ ton P.U.
'74 AMC Gremlin X
'74 Ford LTD S.W.
'74 Plymouth Valiant
'73 Colony Park SW
'69 Plymouth Fury
PLUS MANY MORE
GOV'T TESTED PLUS 2-YEAR WRITTEN WARRANTY
WANTED! GOOD CLEAN USED CARS CONTACT: DON REDECOPP
ENSIGN
Chrysler-Plymouth Ltd.
DOWNTOWN
YATES AT COOK
Dealer licence number D5295
386-2411
Open Weekdays Till 9:00

ONLY 32,000 MI.
1973 Pontiac Astre SW with 4 spd. trans. Deluxe interior and exterior. Another exclusive with CHARLIE PETERSON at Empress Pontiac Buick GMC Ltd. 382-7121 or res. 592-0458. Dealer 5701.

1973 PLYMOUTH CRICKET, 2 door hardtop, fastback, overhead cam, 4 cylinder, automatic, reclining buckets, console, low miles, radio, city tested for '81. Very economical. Mechanically A-1 throughout. Sacrifice $1550. Can view at 3339 Maplewood Road, off Cook Street.

73 OLDSMOBILE DELTA 88 Royale, 4 door, power brakes, power windows, power door locks, air conditioning, power trunk, tilt wheel, radio, tape, good condition, 70,000 miles, good Michelin tires plus snow tires, offers on $2295. 658-5013.

73 DART CUTLASS
4 dr. sedan, V8, P.S, P.B, AT, vinyl top, 30,000 mi. Excellent condition. $2895. B. Madsen Motors Ltd. 478-5011. Dealer 5450.

73 PONTIAC 4 DOOR HARDtop, 350 motor, good gas mileage. Must sell. Leaving country. Also 1973 Thunderbird, well cared for, low mileage. Reasonable offers accepted on above. 386-0836.

74 NOVA HATCHBACK, SHOW winner, 350 manifold, 4 barrel, turbo 350, headers, lots of chrome, custom paint and flares, custom interior, AM/FM stereo, $5500 or best offer. 479-2841.

74 PINTO SW
Low mileage, exceptionally clean and economical. 381-5544. BSG SPECIALTY MOTORS. Dealer 6033.

73 MONACO BROUGHAM, 4 door hardtop, power steering, brakes, windows, seats, cruise control. Immaculate. Well cared for. Asking $2400. 383-8296 mornings.

TRY US FIRST!
74 Bobcat Stn. wgn. Villager, standard shift. 388-6921, Metro Honda. Dealer 5876.

TRY US FIRST!
73 Fiat 128. Excellent running condition, $1195. Metro Honda. Dealer 5876

GRAND TORINO
1974 4-door, V8 automatic, power steering, power brakes. Excellent shape. Good family car. $1590. 592-4905.

150 CARS FOR SALE

S&H DATSUN CENTRE

1980
DATSUN
4x4'S
ARE HERE NOW
★ ★ ★

78 DATSUN 210
25,000 KM $4195.

77 CELICA
Liftback AT, 46,000 mi. $4995.

77 FIREBIRD
36,000 mi. $5995

76 CAPRI
H/B, 52,000 mi. $3995.

79 DATSUN 310
front wheel drive, 16,681 KM $5195.

75 DATSUN 710
4 spd, 42,100 mi. $3495.

800 BLOCK YATES
381-5222
★ ★ ★
FORT and FOUL BAY
592-2471

SAUNDERS & HITCHMAN LTD.
2040 Cadboro Bay Road
Dealer 5059

De Pape

JAGUAR

77 XJS coupe, all power and luxury options. Excellent all round condition. An experience in motoring pleasure.

BMW

77 320i automatic sunroof, alloy wheels, stereo cssette, economical, 4 cyl. fuel injection engine. One owner that projects excellent care and maintenance.

TRANS AM

78 4 spd. tilt wheel, power windows, hatch roof, stereo tape. Gorgeous, one-owner with only 6,000 miles. Must and will be sold.

78 Seville Custom Opera Coupe
77 Jaguar XJS Coupe. NICE!
80 Datsun 280ZX
80 Suzuki Convert 4X4
80 Le Car, economy plus!
78 Bronco 4X4 9,000 miles.
77 Nova auto, 6, 21,000 mi.
76 Olds Omega Coupe Clean!
65 Mustang convertible
62 Mercedes 220 SE Coupe.
78 Volvo 244 GL. As new.
78 MGB 18,000 mi. — Mint!

Open 8:30-5:30 Closed Sat.
DePAPE MOTORS LTD.
Indoors at 779 Pandora
384-8035 Dealer-5311

74 BOBCAT, 4 CYL., 4 SPD., Only $2532. Palm Auto World 386-8385, 3342 Oak St. Dealer 5260.

1973 PLYMOUTH SATELLITE SW, V8, power steering, power brakes, 69,500 miles. Excellent condition. Asking $2600. 382-1328 anytime.

1974 TOYOTA CORONA, 4-door stationwagon, 4-cylinder automatic, radio, roof rack, radial tires. 36,000 miles. Looks new. $2950. 598-8394.

IMMACULATE ONE-OWNER 73 Mazda RX-3, 33,000 miles, new paint, battery, muffler, Michelin radials, and stereo. $2395. 479-9793.

1974 PINTO RUNABOUT, sunroof, 2300, automatic, radio, other extras. 57,000 miles. Excellent condition. Original owner. $2650. 592-3340.

74 BUICK CENTURY 2 DOOR, power steering, power brakes, 350 V8, 43,000 miles, new paint, $2700. 382-2828 evenings, 388-1592 days.

73 CUTLASS SUPREME, 2 door, V8, automatic, steering, brakes, radio and more. Asking $1695. Bridge St Motors DL5161, 388-5714 or 382-6315 or 652-4244.

1973 OLDS OMEGA. ONE owner, 30,000 original miles, 6 cyl. auto, ps., pb., $3695. 382-2313. WILLE DODGE CHRYSLER, 3240 Douglas St. Dealer 5881.

1974 PLYMOUTH FURY III, 2 door hardtop, loaded including air conditioning and cruise control. Must be seen. $2,995. 477-9796

CONVERTIBLE
73 Cougar 351. 598-9859 or 656-3121.

74 PLYMOUTH FURY II, 360 engine, excellent condition, $2800 or best offer. 7778 Wallace Drive. 656-2096

74 Z28, L82 OPTION, 4 SPEED, 373 Posi, factory wheels. 64,000 miles. Very clean car. $6500. 477-7915.

1974 FIAT, 128, CLEAN EFFIcient transportation, fun to drive, in good condition. $1250 598-4460.

1974 RED VEGA, 6,000 MILES on new motor, new shocks, new exhaust system, must sell, $1300. 477-5766, 598-8244 after 6pm.

'74 BOBCAT VILLAGER Wagon, good condition, low miles. $2300 or best offer. 382-5274.

73 PONTIAC ASTRE, 4 CYLINder standard, station wagon, very economical. Good condition. $1425. 381-6314 anytime

73 DATSUN 1200 HATCHBACK, automatic, high mileage but well maintained. $1150. Offers. 478-2541

1973 DATSUN 510, 4 DOOR, good shape and running condition. 60,000 miles, $1400. 595-8830 or 656-3110

1973 PINTO WAGON, 57,000 miles, good running order, $2000. Financing available. Call now, [illegible]

1974 LTD FORD, LOW MILEage, power steering, power brakes, air conditioning, good [illegible]

METRO TOYOTA

SUMMER
SIZZLERS
Esso Car Clinic
Inspected and Fully
RECONDITIONED
USED CARS

79 Acadian, 4 dr.
79 Corolla
79 Volare, SW
78 Corolla
78 Z28
78 Acadian
78 Dodge PU
77 Caprice Classic
77 Toyota PU
77 Honda
77 Bobcat SW
77 Monarch Ghia
77 Chevelle
77 Camaro LT
77 Volare SW
77 Granada
76 Vista Cruiser SW
76 Malibu SW
76 Caprice
76 Corolla SR5
76 Honda
76 Dodge Boogie Van
76 Astre
76 Mazda
76 Ram Charger
76 MG Midget
76 Datsun 710
75 Corona
75 Volvo SW
75 Corolla SW
75 Pacer
75 Corolla, 2 dr.
75 Dart, 4 dr.
75 Comet, 4 dr.
75 Land Cruiser
75 Monte Carlo
75 El Dorado convt.
74 Fiat X19
74 Corona MKII
73 Corona

TRADE INS
WELCOME!

ECONO LOT
Nothing Over
$2999

OPEN FROM
8 a.m.-9 p.m.
SAT., 8 a.m.-6 p.m.

100% Bank Financing
O.A.C.

386-3516

METRO TOYOTA LTD.
645 FINLAYSON
(Across from Woodwards)
DEALER 6290

METRO TOYOTA

1973 MAVERICK, 6 CYLINDER, 2 door hardtop, power steering, 53,000 miles. Reasonable price. 388-5904

1974 610 DATSUN, 38,000 MILES, one owner, excellent condition, closest offer to $3000. 477-1914 after 5.

1974 FIAT 128, GOOD CONDItion. Must sell $1,500 or best offer. 386-3875.

73 DATSUN, 68,000 MILES, good condition, best offer. 595-8135, 10am-10pm.

1973 DATSUN, REAL GOOD condition, 70,000 miles, $1200 479-5530

1974 GREMLIN, 6-CYLINDER, 3-speed stick, radials, 8-track. $950. 479-9844.

74 DATSUN B210 2 DOOR STANdard, mag wheels, good mileage, good condition. 381-2196.

74 CADILLAC ELDORADO, loaded, consider trade, after 6pm. 478-7051.

1974 PINTO AUTOMATIC, lady driven, good condition. 33,000 miles. $2200. 656-2696.

'74 CELICA GT, 5-SPEED, CASsette. 388-0947 ask for Sylvester 7-9pm weekdays.

1974 FIREBIRD 350, GOOD condition, offers on $3995. 381-2428.

74 VW THING, LIKE NEW, 19,000 miles, convertible, roll bar, AM/FM cassette. 592-1789

73 V8 VEGA, 350 3 SPEED AUTO with 68 Camaro rear end, $2800. Between 4-5pm, 642-5594

74 OLDS CUTLASS, 66,000 miles, 2 door, $1950, offers. 479-4321

74 GREMLIN, 6 CYLINDER automatic, good condition. Many extras. $2150. 385-9006.

73 JAVELIN, EXCELLENT condition, V8 automatic, $2400. 383-3408.

1974 PLYMOUTH DUSTER, automatic, slant 6, excellent condition, $2500. 384-1989

74 VOLVO 145E STATION wagon, automatic transmission, $3500. 386-0316.

73 GRAND PRIX, GOOD CONdition, lots of extras. $2800. 658-5639 5pm

1974 MAVERICK
479-4180

73 MAZDA, $800.
384-1817

74 FURY, $2275. FOR DETAILS, 382-5662.

1974 DATSUN, 51,000 MILES, one owner, $2500. 479-3388

74 PONTIAC GRAND PRIX, loaded. $3100. 477-8823.

1971 - 1972

CARED FOR
Moving, must sell my beautiful 1972 Mercury Montego MX 4 door Brougham, excellent condition, no rust, new tires, economical 350 2 barrel V8, tested. Priced to sell $1695. 384-3887, 383-0405

SUBURBAN

THE HOME OF
LINCOLN,
MARQUIS, COUGAR,
XR7, ZEPHYR,
CAPRI, BOBCAT,
FORD TRUCKS

TOP VALUE
USED CARS

80 Cougar XR7. Fully equipped. $11,995
80 Grand Marquis, 4 door. Fully equipped. $12,995
80 Bobcat hatchback, 4 speed, sunroof. $6295
79 Acadian 2 door, 4 speed. $4395
79 Mustang 2 door, 4 speed. $5895
78 Pinto 3 door, automatic. $3995
77 Camaro, automatic. $5995
77 Cougar XR7, automatic. $5995
76 Honda Civic, 4 speed. $2995
76 Cordoba, air conditioned. $3895
76 Pontiac LeMans, 2 door hardtop. $3495
75 Monarch, 4 door Ghia. $3495

Full Financing Available
Through Ford Motor
Credit or Bank
On Approved Credit

SUBURBAN
MOTORS
3377 Douglas
386-6131
Dealer 5528

SECOND OWNER, 35 M.P.G. 1972 Renault R-12, 4-door sedan. Standard, radio, Michelins plus mounted grips, tested, exceptionally clean. Asking $1695. 479-0459.

2ND OWNER: 72 DODGE Coronet, custom sedan, excellent cloth interior with built in head rests. Small v8, power brakes, power steering, good tires. 477-1770.

'71 DATSUN 510, 2-DOOR 4-speed, new tires, alternator, regulator, ignition wiring and clutch. Good condition. 58,000 miles. $1600. 381-5014.

1972 REANULT 4 CYL. 4 SPD. Priced to sell $1088. Palm Auto World Inc. 386-8385, 3342 Oak St. Dealer 5260.

1972 MAZDA SW RADIAL tires and just tested. only $1187. Palm Auto World Inc. 386-8385, 3342 Oak St. Dealer 5260.

71 CORTINA 4 DOOR SEDAN, automatic, economical 4 cylinder engine, radio, good paint, good tires, immaculate interior, $975. 592-4573

72 COMET, 2 DOOR, 302 AUTOmatic, 62,000 miles, 6 Michelin radials, buckets, new parts, immaculate. 595-8491.

72 FORD XLT ½-TON AUTO. An excellent buy $1832. Palm Auto World Inc. 386-8385, 3342 Oak Street, Dealer 5260.

1972 PONTIAC LEMANS LUXury, 94,000 miles, 350 V8 automatic, $1750 or best offer. 382-6651

1971 TORINO 302 V8, AUTOmatic, 58,000 miles, good condition. $925 or best offer. 383-2491, 3pm-5pm. Anytime 477-2516.

1972 BUICK SKYLARK. EXcellent condition, only 36,500 miles! New paint, good family car, offers. 592-1044

1972 PONTIAC 2 DOOR HARD top, 37,000 miles on 350 motor, new paint, asking $1995. 474-2413.

71 OLDSMOBILE VISTA Cruiser, most options, good condition, $2500 or nearest offer. 477-3235.

71 VAUXHALL STATION wagon, $650 or best offer. 478-9361 or 112-743-4419.

1971 VEGA WAGON, 4 SPEED, $900 or best offer call 2 - 7 pm. 382-8075.

1972 DUNE—BUGGY, FAIR condition. $1700 or best offer. 656-4111.

72 CHEVELLE, 2 DOOR HARDtop, $1400 firm. 386-5103 before 5pm

1971 TOYOTA COROLLA, good condition, $800. Phone after 5 388-6642.

SACRIFICE. 1972 FORD wagon, power windows, seats, roof rack, $795. 477-9216

1971 MONTE CARLO, NEW brakes, 2 owner, clean, $1600. 382-0092.

MUST SELL 1972 TOYOTA Corolla 4 speed, excellent condition. $1500 or best offer. 479-9170

1971 CORTINA GT, 4 SPEED, radials, 71,000 miles. $695. 384-4950

1972 COLT, GOOD CONDITION, $1500. 1965 Acadian, 6 cylinder, good tires, $500. 478-0791 after 6.

'71 TORINO 500, 2-DOOR, 302 automatic, recently tested. Best offer on urgent sale. 384-3075.

72 VW BEETLE, IMMACUlate, 1 owner, 60,000 miles, $2400. Bruce 477-8245.

72 VW BEETLE, CLEAN, RELIable. $2600 or best offer. 388-5976.

1971 VW FASTBACK, EXCELlent condition, $2200. After 6pm, 478-8472.

BUICK SKYLARK 1971, NEW brakes, radials, V8, 2 door. 478-1921.

1972 PONTIAC, RUNNING, IN good condition. Air conditioning. 384-3890

1972 VENTURA II, V6, 52,000 miles, good engine, body needs work, $900 firm. 385-5877

MOVING MUST SELL 1971 Ford Pinto. 656-6651

1971 MAZDA, 53,000 MILES, good condition, $1500. 383-8709

71 FIAT 124 SPORT COUPE. Needs work. $600. 592-6552

1972 VW BEETLE, CITY TESTed, 81,000 miles. $1500. 478-6957

1971 TORINO, OFFERS. Phone between 9 and 5. 386-7367

72 FIAT 128 WAGON $475 AS IS. 477-3735

EDWARD motors ltd.

OUR FIRST
SUBARU
DEMO
SALE

80 GLF hardtop 5 speed, top-of-the-line model. Ex-Subaru Canada demo, AM/FM stereo cassette. Finished in walnut w/beige vinyl roof. Replacement cost $8218. DEMO SALE $7595

80 G.L. Sedan auto., finished in Ivory w/tan velour interior. AM/FM radio, heavy duty undercoat etc. 5000 km. (3000 miles). Replacement cost $7543.
DEMO SALE $7043

80 G.L. Sedan. 5 spd. finished in blue metallic w/grey velour, AM/FM radio, heavy duty undercoat. Decor package etc. Replacement cost $7058.
DEMO SALE $6558

80 4X4 hatchback 4 spd., 4 wheel drive option w/standard front wheel drive. Custom roof rack. Stripe kit. Finished in walnut w/tan interior. 7000 km (4200 miles). Replacement cost $7737.
DEMO SALE $6995

80 Hatchback 5 spd. Our fuel economy leader. AM/FM stereo, (4 speakers), mag wheels, rally steering wheel, quartz lights etc. Yellow w/custom stripe treatment. 5500 km (3300 miles). Replacement cost $7493.
DEMO SALE $6993

★ ★ ★ ★ ★

SALE OF
SUBARU TRADES

73 VW Super Bug auto. stickshift, low mileage, good service history. Was $3695.
SALE $3495

76 MAVERICK 4-dr, economical 6 cyl., auto, ps, beige w/tan vinyl roof. Was $3995.
SALE $3770

76 CAPRI V6, 5 spd., hatchback, Michelin tires. Was $5095.
SALE $4595

78 DATSUN 200 SX auto., low miles, beautiful. Was $6095.
SALE $5795

79 CHEVETTE 2-dr hatchbacks, auto, choice of 2, red or yellow. Were $4995.
SALE $4695

MANY MORE TO
CHOOSE FROM

EDWARD motors ltd.
3319 Douglas
(Opposite ICBC)
Dealer 6605 384-1161

Les Carr's
SALES and
LEASING LTD.

JUST A FEW PREMIUM
EXAMPLES . . .

80 Phoenix, 6 cyl.
80 Citation 6 cyl.
79 Camaro 305
79 Mustang Cobra
79 Grand Prix S.J.
78 Corolla 4 spd.
78 Honda 4 spd.
78 Granada 6 cyl.
77 Volare 6 cyl.
77 Datsun AT
76 Pinto 4 cyl.
74 Mustang II
70 Mercedes 280S
70 Karmann Ghia
69 LeSabre, 28,000 m.
63 Fairlane 6 cyl.
38 Ford Sedan

LOTS MORE
TO CHOOSE FROM
★ ★ ★
385-4444
INDOORS AT
854 Pandora at Quadra
Parking Rear Dealer 6690

1970 and earlier

VERY RARE
1966 Chrysler 300 two door hardtop sport model. Power seats, power windows, power antenna, tilt telescopic wheel, automatic dimmer. Engine, transmission, brakes and steering recently redone. Interior completely restored to original. Radial tires all around, $1850 or best offer. Must be seen to be appreciated. 385-2323, 595-5971

A RARE BEAUTY
Immaculate Z-28 '69 Camaro. Competition orange, white racer stripes. 302 engine, as new. New brakes, air shocks. Excellent all-around radials. Car valued beyond asking price of $10,000. 334-2187, Courtenay.

'69 CHRYSLER NEWPORT, 2-door, power steering, power brakes, rebuilt 383 4-barrel has only 20,000 miles. Body in excellent condition. Has lots of power to pull boat or trailer. Have receipts for $900 worth of work. Asking $1200. 388-4973 anytime.

1964 PONTIAC PARISIENNE wagon, 6 cylinder standard transmission. 20 plus mpg, always garaged, immaculate upholstry, original paint in good condition, mechanically excellent, not a rustout and still a fine car. $1200 or offer. 479-1959

COLWOOD CAR-MART LTD

IMPORTS
76 VW Rabbit, clean. $4195.
76 Corolla wagon, 4 speed $3495.
75 Mazda 808 wagon $2995.
74 Datsun 710 wagon $2995.
74 Austin, 4 speed $1695.
74 VW Bug, automatic $2995.
72 Corolla 1600, 4 dr, 4 spd $2495.

DOMESTICS
77 Astre Chevy V8 Offers
76 Nova 4 dr, 6 auto. $2995.
75 Swinger, 6 AT, P.S. $2995.
75 Vega H/B, auto. $1695.
74 Gremlin 6 auto $2495.
74 Mustang II $1995.
74 Buick 2 door hardtop $1995.
74 Olds Cutlass 2 door $3195.

72 DEMON "340" 4 spd. $3195.

WAGONS
76 Montego, low mi. $3195.
74 Dodge Monaco, air $1995.
73 Chevelle wagon $1995.
71 LeMans, wood gr. p.w. $1995.
74 Datsun 710 $2995.
72 Chev Impala $2195.

TRUCKS & VANS
76 Ford F250 ¾ Camper Special $4195.
74 IHC ¾ 4 spd. Low mi. $2995.
75 GMC ¾ ton $3995.
75 Ford F250 4x4, 4 spd. $4995.
75 Toyota Hilux, 4 spd. $1995.
68 Ford Van 6 stnd, low mi. $1995.
71 Volkswagen van $2995.

CHEAPIES
67 Simca $299.
66 Rambler 4 door $499.
68 Plymouth Fury, 4 dr. $699
68 Pont Parisienne, 4 dr. $699.
73 Astre automatic $799.
73 Astre hatchback $999.
65 Beaumont wagon $999.
70 Chrysler $999.
70 Maverick $999.
73 Gremlin, 6 stnd. $999.
69 VW Bug, Auto. $999.

COLWOOD CAR-MART LTD
OPEN 9-9
474-2233
1836 Island Hwy. Dealer 6716

1958 CHEV 2 DOOR HARD TOP, factory built continental kit and dual exhaust, V8 automatic, body perfect, rebuilt motor and trans. Will sell for $2500, will take car or truck as part payment. 474-1702.

RARE
1963 Chevy II Nova SS, 2 door, hardtop, power steering, power brakes, rebuilt 283, console, bucket seats. $1500 or best offer. Will also consider trade plus cash. 382-5182; 595-1377.

RARE BIRD
1956 T-Bird, complete with hardtop and convertible top. Excellent condition. 112-334-2722 (days); 112-335-0133 (evenings).

CONVERTIBLE
1963 Valiant, new paint (red), new top (black) automatic, power brakes, no rust, new tires, slant 6. Beautiful, offers. 388-5632.

69 MUSTANG
V-8, auto, ps, pb, radio, bucket seats, console. Beautiful condition, 381-5544. BSG Specialty Motors. Dealer 6033.

68 ACADIAN
An immaculate 2dr with an economical 6 cyl. 381-5544. BSG SPECIALTY MOTORS. Dealer 6033.

1970 FORD STATION WAGON, good mechanical condition, body fair, one owner, power steering, power brakes, automatic transmission, V8, $650. Call Bruce at 477-9581 or 385-2598.

66 CHEVY II, 350, 350 TURBO, 3,000 miles, B&M click shifter, TA radials, everything new, many extras, as is. $2500 or best offer. Glen after 5:30pm, 385-3295 or 385-0604.

67 CAMARO, GOOD RUNNING condition, 6 cylinder, needs minor body work. Reliable car. $1700 firm. Wanted: 65-66 Mustang right fender and door. 382-4926

1970 PONTIAC, SMALL V8, tested, new transmission, batteries, shocks, U-joints, front end work. $1500 invested in past year forced to sell for $1150. 595-7393.

1965 COMET CALENTE 2 DOOR hard top, power steering, new brakes, new dual exhaust system plus more, buckets, console, 3-speed standard, 302 V8, 39,000 miles, $2200 firm. 112-743-4251.

TRY US FIRST!
69 Mercedes 280S. Automatic, excellent condition, 388-6921, Metro Honda, Dealer 5876.

GRACE & STATURE
Rare 58 Buick, chrome galore, 45,000 original miles, the only one in Victoria, $10,000 or best offer. 598-5624.

1970 AUSTIN AMERICAN REbuilt automatic transmission. Tested. Only $1566. Palm Auto World Inc. 386-8385, 3342 Oak St. Dealer 5260.

'69 MUSTANG MACH I, 41,000 original miles, new brakes, new exhaust. Beautiful condition; completely original. $6500. 382-6132, 477-6614.

1970 DART SWINGER, LOW mileage, very reliable. WILLIE DODGE CHRYSLER, 3240 Douglas St. Dealer 5881.

65 BEAUMONT 327, OVER $3000 invested, 2 door hardtop, custom interior, mags, much more. Quick sale, best offer. 382-4427, Mike

1966 FAIRLANE 500, REBUILT 302 semi high performance, C4 trans with shift kit. New paint, new mags. $2500 or best offer. 652-3387 after 5pm.

66 AUSTIN, 4 CYL., 4 SPD. only $497. PALM AUTO WORLD INC., 386-8385, 3342 Oak St. Dealer 5260.

69 CUDA CONVERTIBLE, fast and rare, 340—S V8, automatic, new tires, brakes, battery. $3,000. After 5pm. 720 Middleton, 386-9343.

1970 GOLD FORD MAVERICK, power steering, power brakes. Recently overhauled. Excellent running condition. $1200 firm. 595-0129 early mornings.

'69 PONTIAC GRAN PRIX Model J Coupe, 400 motor, factory 4 speed, excellent condition, new paint and brakes, best offer. Phone after 5pm, 383-5154

1967 FIREBIRD 326 AUTOmatic, power steering, power brakes, new paint, immaculate condition, $3695 or best offer. 478-9402

1969 BUICK LESABRE, power steering, power brakes, 350 engine, excellent condition. $1100 or best offer. Must sell. 382-6905.

66 OLDS 88, POWER BRAKES, power steering, automatic, okay for transportation or parts. Call me and make an offer. 385-2323, 595-5971

1967 MUSTANG
Red 2 door hardtop, black interior, bucket seats, auto 289 engine. Exceptional shape. $3350 firm. 383-9504.

1958 VW BEETLE IN GOOD shape, with 1600 cc engine, recently painted and converted to 12 volts. $650 obo. 595-1965 after 5pm

69 DATSUN 510, 76,000 MILES, $1200. Phone 595-[illegible]

REG MIDGLEY
AMC
Jeep
Renault

FULL SIZE . . .
& EXCEPTIONAL

'71 Olds Toronado $3495
'74 Plym Fury 4 dr. $2395
'77 Chev Malibu cpe $4995
'77 Ford Custom 4 dr. $3995
'77 Ford "LTD" 4 dr. $5995

REG MIDGLEY
MOTORS LTD.
"The Super Lot"
Douglas at Cloverdale
385-8756
Dealer 5186

EMPRESS
PONTIAC
BUICK
GMC

76 ACADIAN, AUTO. $3495
75 MUSTANG $4195
76 HORNET S/W $3595
75 VALIANT 2 DR., HT $3395
77 GMC ¾, 4x4 $6395
78 TRANS AM $8995
76 ASPEN S/W $4695
77 GRAND LE MANS $4995
77 GMC SUBURBAN, 4x4 $6495
79 CENTURY $5895
78 CORDOBA $5395
77 CUTLASS 4 dr. $4295
76 DODGE ¾ VAN $4895

OPEN
Mon.-Thurs., 9-9
Fri.-Sat., 9-6
2867 Douglas at Topaz
382-7121 Dealer 5701

SSS SAUNDERS sales & service
1824 Isl. Highway 474-2211

78 Horizon 4 dr. 4 spd $4995.
78 Subaru 4x4 SW. One owner $5895.
77 Gremlin 6 auto $3895.
76 Datsun PU and Cordalane camper $5895.
76 Monarch 2 dr. HT, auto, P.S. $3695.
75 Pinto SW AT $1895.
73 Celica 2 dr. HT, 4 spd. $3295.
72 Comet 2 dr, 6 cyl. AT $1895.
72 Corolla 2 dr. cpe. auto. $2895.

Saunders Sales & Service Ltd.
1824 Island Highway
474-2211 474-2251
Dealer 5932

COLLECTORS SPECIAL
1969 Lincoln Continental Mark III. 1 owner local car. Low mileage. For appointment to view call BOB DOBISH, Empress Pontiac Buick GMC Ltd. 382-7121 or res. 478-5784. Dealer 5701.

69 LINCOLN M.K. III
Just tested, smooth running, needs some work, serious offers on $4200. Phone 382-3304 after 8pm

69 COUGAR, 351, POWER steering, power brakes, automatic, 51,000 miles. 2nd owner. $3350 or best. Must sell. 479-8465, 5-7 pm.

1966 PONTIAC, EX-AMBUlance, ideal for converting for camper. Excellent running condition. $500 or best offer. 652-3082.

1968 FORD GALAXIE, 2 DOOR, hardtop, power steering, power disc brakes, clean interior, 302 2 barrel, good gas mileage. $700 firm. 384-3595, 478-0764.

67 COUGAR, RADIO, CASsette, new paint, 289 four speed, special wheels, sharp, with many extras. A must to see. 592-0428

1967 CADILLAC SEDAN DEVille, 4 door, hardtop, full power, all options, low mileage. Offers or trade for pickup or 1 ton. 381-0774.

CHRYSLER
1966 — black, power steering, power brakes, 383 engine V8, new tires. Offers. 388-5632.

69 FIREBIRD, FACTORY REbuilt 350, automatic transmission, new tires, $2500 or best offer 386-0707.

EXTREMELY RARE
'57 T-Bird E Model Stick, needs complete restoration. $7500. 642-3208 or 642-4930.

1966 CHRYSLER WINDSOR, 4 door hardtop, tested till September, good body and tires. Asking $400. 478-2577

68 VOLKS BEETLE, NEW tires, nice little car, $1500 or best offer. 382-2990, 381-0161 evenings.

69 CUDA, 318 AUTOMATIC, column shift, very good condition. $2300 or best offer. After 5:30pm. 656-2097.

69 ACADIAN, 2 DOOR, 6 CYLINder, body fair shape, engine excellent. Government inspected. $850 or best offer. 383-6578

QUICK 53 CHEV 2 DR POST, 400 plus HP Vette 327, Muncie Mcloud 12 bolt etc, $5000 invested. Offers. 385-8161

VERY FAST
'70 Challenger RT, 383 Magnum, 4-speed, completely stock. Craig, 383-4111.

1950 CHRYSLER NEW Yorker, straight 8, very good condition, wide whitewall tires. $950 or best offer. 388-7780.

1969 FIAT SPYDER, HARD and soft top. Excellent running condition. Rebuilt engine. $1500. Ask for Gary 477-0352.

1970 TOYOTA COROLLA wagon, runs excellent, Michelin radials, good body, $1000. 112-745-6632

CLEAN 1964 CHEVY II wagon, six, auto, just tested, $650, plus one complete wagon for parts. 2657 Fifth St. 382-4725

REDUCED - LADY DRIVEN
1970 Datsun 510, rebuilt motor, new paint, brakes and radials, tested. $1350. 385-9329.

1967 REBEL 4 DOOR SEDAN, 6 cylinder automatic, new transmission and paint. $700 firm. 474-2413

1970 PLYMOUTH DUSTER 340, automatic, some work needed. Asking $2,000 or best offer. 112-748-0066

PALM AUTO WORLD INC

CREDIT
Good or Bad
WHO CARES
WE FINANCE
NO CO-SIGNERS

Let us help re-establish your credit. Separated, divorced, old-age pensioner, single male or female. You qualify. Buy and pay at same location. Cars from $150 down and payments as low as $10 weekly. CHARGEX ACCEPTED

Instant
"NO-RED-TAPE"
CREDIT
Walk in, Drive Out

3342 Oak St. 386-8385

PLIMLEY
JAGUAR — ROVER
TRIUMPH
M.G. — MINI — SAAB
1010 YATES ST. 382-9121

79 SAAB TURBO
79 GRANADA 6 cyl.
79 SAAB GLE
79 VOLVO A/T
79 AUSTIN MINI
78 FORD FIESTA
78 CHEVY NOVA
78 SAAB GLE 4DR
78 HONDA ACCORD
77 CADILLAC
77 CORDOBA H.T.
77 MERC COUGAR
77 PONTIAC S.J. H.T.
76 PONTIAC 9/P. Wag.
75 TRIUMPH TR7
75 TRIUMPH TR6
74 OLDS 98
73 FORD TORINO
73 DATSUN 610 Wag.
73 GMC PICKUP
72 AMC MATADOR
70 AUSTIN 1800

TRADES WELCOME
REASONABLE OFFER NOT REFUSED

DEALER 5351

GeM
FAMILY CARS

78 Skylark V6, 3-spd. $2785
77 Chev Impala Wgn. $3975
76 Pontiac 2-dr. Coupe $2985
75 Matador X, 2-dr. $2975
74 Maverick 2-dr. $2685
74 Buick Apollo, 4-dr. $3485
73 Ford Galaxie 2-dr. $1485
73 Pontiac 4-dr. $1485

SMALL AUTOMATICS
76 Pinto 2-dr. $2795
74 Vega Kamback $1895
73 Datsun 2-dr. $1995
72 Nova Coupe 6 cyl. $2195
72 Ventura Coupe 6 cyl. $995
70 Datsun 2 dr. $995.

TRANS SPECIALS
70 Chrysler 4-dr. $695
69 VW stn. wagon $695
68 Rambler SW, 6 cyl. $695
66 Ford 4-dr. $495

GEM MOTOR SALES
480 Esquimalt Rd.
382-7195 Dealer 5758

69 MINI, REBUILT ENGINE, custom interior, good gas mileage, mags and boots and lots more. $900. 656-4073.

1970 TOYOTA CORONA MARK II, automatic. Excellent condition. Tested til June '81. $1295. 478-6839.

69 PONTIAC 2 DOOR HARDtop, 350 auto, tested, power steering, power brakes, clean. Asking $1000. 474-1550

CONVERTIBLE
69 Olds Cutlass, power windows, radials. Must sell. Leaving town. 384-8483

MUST SELL. 1966 CHEV, 350, 2 door hard top, $2500 invested. I have all bills. $1800 or best offer. 474-1311.

'66 BUICK 2-DOOR, 300 V8, power steering, power brakes, new muffler, new brakes, tune-up, best offer to $1100. 382-1634.

STOCK 66 CANSO SPORTS DEluxe, V8, console bucket seats, dual exhausts. Good condition. $3,000 or best offer. 598-2579.

1954 BAJA BUG. BODY, ENgine, transmission all in good shape. Many extras. $1200 or best offer. 386-1042.

1966 BEAUMONT, 283, 3 speed, duals, $1200 or best offer. 595-0401

1968 OLDS DELTA 88, NEEDS work on trans. $500 or best offer. 388-9972

MUST SELL, 62 METEOR, REbuilt V8 and auto trans, mags, radials, best offer. 595-1830.

67 CADILLAC ELDORADO, Milestone Classic, excellent condition, $3,500. ono. 746-4674.

1966 CHEVY II SUPER SPORT 2dr. hrdtp. No rust. $2200. 595-3762.

1970 T BIRD, FULLY LOADED needs minor work. $1200. 384-6606

FOR SALE 1958 PONTIAC. 386-9051 before noon and weekends.

1970 TOYOTA CORONA, 2 door, standard, $1300 or offers. Phone after 5pm, 381-5584

MUST SELL, GOING ABROAD. 69 Chrysler. $700 or best offer. 384-6064

69 DODGE MONACO, GOOD running order, $800 or best offer. Call 478-9898.

1965 METEOR, 2 DOOR HARDtop, runs perfect. Just tested. $850. 383-8296 mornings.

69 CADILLAC SEDAN DEVille, needs repairs, all options, $750. 479-6870.

69 VAUXHALL ENVOY, 56,000 miles, good motor, tested, $395. 385-9654.

PONTIAC PARISIENNE, 1968, tested, runs well. $800 or offer. 385-1055 after 6pm

1965 TOYOTA CROWN STAtionwagon, good condition. $325 or nearest offer. 642-5770.

1966 FORD GALAXIE, 209 ENgine, needs repairs. $400 or best offer. 478-4227

64 CHEV STATIONWAGON, 283 automatic, many new parts, $800 or best offer. 652-3796.

1965 LINCOLN CONTINENTAL, $2000 or best offer. 383-6040 after 6pm.

62 ENVOY STATIONWAGON, good running order, $250. 479-6723.

'66 BEAUMONT, NEEDS brake work, $300. Judy, 384-0536, 384-0121.

1970 DATSUN 1600 SPL311 CONvertible, $850. 595-4837 after 5pm.

1970 FORD MARQUIS STAtionwagon, must sell, no reasonable offer refused. 474-2916.

1947 RENAULT 4CV, WITH parts. For sale or trade. 383-0374

1968 VAUXHALL AUTOMATIC, $650 or offers. Evenings, 386-0523.

55 RAMBLER FOR SALE, good running condition, $200. 479-9974.

1968 BEAUMONT, 6 CYLINder, power steering, ex-taxi. 384-9969 after 5.

MINT 1965 CALIFORNIA 442 loaded, one owner, offers? Trades? 478-7580

1962 RAMBLER CLASSIC runs well, needs some work. $300. 595-3619 evenings.

Millstream
CHEVROLET
OLDSMOBILE

TOYOTA
73 TOYOTA 4-door station wagon, economical 4 cylinder automatic, radio. Finished in white with black vinyl trim. Only $2990

RABBIT
76 RABBIT 4 cylinder, 4-speed, radio. Finished in yellow, black vinyl trim. Great for short hops. $4450

MAVERICK
76 MAVERICK 2 door. Economical, 6-cylinder automatic, radio. Finished in gray with blue vinyl trim. Only $3995

ASPEN
77 ASPEN SE 4-door, V8, automatic, power steering, brakes, radio, air conditioning. Finished in white with beige vinyl roof and beige trim. $4950

SKYLARK
77 SKYLARK 2-door, V8, automatic, power steering brakes, radio. Finished in silver metallic, black vinyl roof and black cloth trim. Only $5350

ACADIAN
78 ACADIAN 2 door. Economical 4 cylinder automatic. Finished in yellow with black vinyl trim. Only $4350

MOST CARS
BCAA INSPECTED

MON.-FRI.
8:30 a.m. - 9 p.m.
SAT. 9 - 6

Millstream Chevrolet
Oldsmobile Ltd.
1730 Island Highway
474-1211
Dealer Lic. D-5831

Honda
CAR CENTRE
YATES AT QUADRA

1980
Honda Civic
4 DOORS
IN STOCK
NOW!

BUY OR LEASE
FROM
VICTORIA'S
FIRST
HONDA DEALER
SALES — LEASING

BANK FINANCING,
INSURANCE,
LICENCE PLATES
ALL AT OUR ONE STOP
NEW & USED CAR CENTRE

386-6707
Dealer No. 5668

1965 MERCURY, ECONOMIcal 6 cylinder, good running order. $400 478-0146.

1969 VOLVO 164, AUTOMATIC, radio, tested, excellent condition, $1895. 383-7951.

70 TOYOTA COROLLA, 2 door, 4 speed, runs well, $1,000 OBO. 477-6286.

63 VW, TESTED TIL FEB. 81, new paint and brakes. $1000. 382-4535.

'69 VAUXHALL VIVA, LOW mileage, nice body, $600 OBO. 383-9447.

1967 PLYMOUTH VALIANT, 4 door, 65,000 miles, excellent condition, $1500. 592-9101.

1970 AUSTIN AMERICA, 2 door, low miles, good shape, $925. 478-5801

1963 RAMBLER, 6 CYLINDER automatic, clean, tested, $550. 384-6753

62 CHEV BELAIR 9 PASSENger stationwagon, not running, 327 motor. Offers. 479-7843.

69 CHEVELLE SHOW CAR, asking $6500. Has to be seen. 478-9252.

FOR SALE, 1948 CHRYSLER and 1970 Mercury. 382-1740 after 6pm.

67 CHEVY II STATIONWAGON, 4 door, runs well, good tires, $700. 478-6215.

FIRST $800 TAKES 69 CORTINA 1600. New paint, mechanically sound, tested. 478-1397

57 CHEV BELAIR WITH extra parts, excellent condition, $1600 or best ofer. 656-1907

68 PONTIAC PARISIENNE, mechanics special, runs, convertible, offers. 592-5981.

1969 CHEV IMPALA, 327, 4-door, automatic, $695. 642 Atkins Road, 478-8784.

CLASSIC 1966 RANCHERO 289, mags, very clean. $3450. 479-5734.

1968 FORD MUSTANG, 6 cylinder, 3 speed standard, good shape. $1300. 656-4650

'66 MUSTANG, MAGS, GOOD shape. Offers. 478-9117.

57 CHEV, MANY EXTRA parts, offers on $300. 592-6598

'65 CHRYSLER, OPEN TO offers. 386-5562.

70 MUSTANG, 6, AUTOMATIC, good condition. 727-2446.

1961 THUNDERBIRD, BEST offer on $3750 takes. 384-8753.

1959 BEETLE, VERY RELIable. $500. 382-7493.

'67 CHEV MALIBU, 327, $2000 or best offer. 386-1056, 595-9983.

1964 VW STATIONWAGON. Offers. 385-0165 after 6pm.

CALIFORNIA CAR COLLECtion for sale. 386-4497

69 OLDS DELTA, GOOD CONdition, offers on $850. 382-4634

'65 CHEV 283, TESTED, $200. 477-1774

1969 OLDS, LOADED, $1675 OR best offer. Phone Allen 385-6347

PaCIFIC mazDa PEUGEOT

75 Midget $4195.
77 Honda H/B $3995.
78 Pinto H/B $3995.
76 Mazda wgn $3295.
76 Datsun AT $3395.
71 Mazda AT $1595.
79 Diplomat $5895.
78 VW Diesel $6895.
78 Celica GT $5995.
78 Bronco 4x4 $8995.
77 Mazda GLC $3995.
79 Pinto wgn $4995.
76 Dodge Dart $3395.
73 Mazda wgn $1895.
67 Mercedes $4395.

BANK FINANCING

385-1451 Dealer 5253
Blanshard at Johnson

P.M

SAVE $300

	WAS	NOW
77 Honda Civic	$3595	$3295
76 Mustang II	$3695	$3395
75 Dart 2DR HT	$3495	$3195
74 Datsun 710	$2695	$2395
73 El Camino	$3495	$3195
72 Skylark 4DR	$2295	$1995

SPECIALS
69 Barracuda 2DR Auto. $1195
PAINTER MOTORS LTD.
3005 Douglas St.
388-6196 Dealer 5802

77 DODGE PICKUP 4X4, $6995. 77 Chev Crew cab, $5495. 76 Charger, $3195. 76 Corolla, $2895. 75 Chev 9 passenger, $3195. 74 Buick, $2995. 73 Chev wagon, $2495. 72 Buick, (sun coupe), $2995. 71 Ford, $1295. 70 Chevelle, $1595. 69 Riviera, $3495. 69 Oldsmobile, $1295. 67 Riviera, $2995. 67 Cougar, $1995. JC Motors, 837 Yates Street. 384-0921. Dealer 5011

1971 MARQUIS WITH AIR CONditioning $895. 1973 Buick Century, power steering, power brakes, $1395. 1972 Mustang, needs body work, $850. 1968 Montego 2 door, hardtop $495. 1968 Ford Torino, power steering $495. Super Motors Ltd. Dealer no. 5015. 385-0031, after hours phone 382-1559

SPELL
IT
OUT

When you have something to sell, the easiest way to find a buyer is to spell it out in print! You do that by placing a low-cost Classified Ad in the newspaper, telling our readers what you have to sell. We'll help you. Give us a call today at 386-2121.

151 SPORT, IMPORT CARS

BMW FIAT
capital city auto

FIAT SALE

80 FIAT BRAVA — 4 dr sports sedan in white, 5 spd.
Save $700 at $9200

80 FIAT STRADA 5 dr. Hbk in copper metallic, 5 spd.
Save $500 at $7735

80 FIAT STRADA — 3 dr. Hbk in blue metallic, as above
Save $500 at $7435

79 FIAT STRADA — 3 dr. Hbk in Mexico Orange
Save $900 at $5995

USED CAR SALE

79 MAZDA RX7 — GS in white. NOW $10,495
79 RENAULT "LE CAR" GTL, NOW $4,995
79 FIAT X1/9 Targa Sports NOW $8550
76 FIAT 131S 4 dr. Sport Sdn. NOW $ 3795
76 VW RABBIT 4 dr. NOW $ 3995
74 DATSUN B210 New Paint NOW $2295

1750 GOVERNMENT
386-7508 Dealer 5066

ONE OWNER
1973 MGB convert. Approx. 59,000 miles. Looks sharp and runs well. For information on this very hard to find model. Contact BARRY FOSS exclusively at 382-7121 or res. 595-6703. Empress Pontiac Buick GMC Ltd. Dealer 5701.

COLLECTORS
63 Mercedes Benz excellent condition throughout. Must be seen. $2695. 382-2313. WILLIE DODGE CHRYSLER, 3240 Douglas St. Dealer 5881.

151 SPORT, IMPORT CARS

77 Jaguar XFS Coupe
77 BMW 320i sunroof
78 MGB 18,000 miles—Mint!
78 Volvo 244GL. As new!
62 Mercedes 220SE Coupe
69 Rolls Silver Shadow
DePAGE MOTORS LTD
Indoors at 779 Pandora
384-8035 Dealer-5311

CASH
For quality sports and import automobiles
DePAPE MOTORS LTD.
Indoors at 779 Pandora
384-8035 Dealer 5311

B.M.W.
1976-2002, brown. Blaupunkt AM/FM stereo cassette, rosewood steering wheel and gear lever, one owner, 58,000 miles. $6,500 or best offer. Phone 477-8329.

B.M.W.
1975 2002, white with navy blue leatherette interior. Sunroof; Blaupunkt radio; Rallye steering wheel. Absolutely immaculate condition. 1-owner. 36,000 miles. 656-2792 after 3pm.

MILESTONE CLASSIC, 67 Cadillac ElDorado, porbably the finest example of this genuine classic, is B.C. appraised value increase 1980-23%. Collector reducing inventory $3,500. 112-746-4674.

TRANS AM
1976 Trans Am, 6.6 litre, 4 spd., AM 8-track, power windows and locks. $5395. GEM MOTORS — 382-7195 — Dealer 5758.

1973 MERCEDES 280 COUPE, electric sunroof, power windows, air-conditioning, central locking system, stereo cassette. Excellent condition. 85,000 miles. $10,500. 595-5552, 388-7040.

1969 BURGUNDY MERCEDES 280S, power steering, power brakes, air conditioning, electric windows, AMFM cassette, 110,000 miles. $5200 652-9013

1973 VOLVO 164. EXCELLENT condition. Am/Fm cassette, leather, factory air and sunroof. Only 54,000 miles. 382-2868 after 5.

COLLECTOR'S CLASSIC. 57 red MGA, rebuilt engine and transmission, with papers. $5300. Call Brett, 386-7843 days, 386-1462 evenings

1970 VOLVO 164, 62,000 MILES, radials. Rebuilt trans and overdrive, recent clutch, exhaust and valve grind. Good running order. $2500. 652-1662.

BEAUTIFUL ORANGE AND white 1958 Corvette with removeable hard top, asking $15,500. Will consider trades 477-9132.

77 MINI MINOR, NEW PAINT, new suspension, 50,000 miles, 45 mpg. $2400 or best offer. 112-748-1615.

1975 TR6, EXCELLENT shape, new transmission and clutch. Stereo, radials, and overdrive. $5900. 478-9217

'76 MONZA T-C, BLACK ON black, V8 4-speed, economical. Excellent condition. Asking $3900. 478-4121 after 5:30.

JAGUAR—SPECIALIST SERvice, restoration, sales. Kentish House Motors, 741 Homer, Vancouver. 681-0245.

LANCIA BETA COUPE 1976, properly maintained and in excellent condition throughout, $5750. 595-2126

1979 VOLVO 244 DL, 4,400 KILOmeters, 4-cylinder automatic, power steering, power brakes, $8200. 384-8466.

1973 MG MIGET, 45,000 MILES. New brakes, clutch and Michelins. Good condition. $2600 385-5471

73 VOLVO 145, MICHELINS, fuel injection, meticulously-maintained, $3600 or offer. Duncan 112-748-3907.

LADY-DRIVEN 1975 FIAT, 3-door wagon, 4-speed, radials, 39,700 miles, tested. $2200. Call 721-5311.

MINT MUST SELL 76 FIAT X19 22,000 miles, with Sanyo car stereo plus extras. Steal at $7400. 598-2709, 595-5570, after 6.

75 CONVERTIBLE
GM Caprice. Red, white interior, excellent condition. $6750. 592-0986

69 MUSTANG CONVERTIBLE, 6 automatic, excellent condition. $4995 firm. 478-6420.

75 TR7, VERY GOOD CONDITION. 25,000 miles. $4500 or best offer. 477-5754.

1977 SILVER AUTOMATIC 280Z Datsun 2+2, 30,000 miles, beautiful car, asking $7500. 479-9123

1972 DATSUN 240Z, SILVER. Excellent condition. $4500. 382-7308.

'68 SPITFIRE, MEDIUM blue, soft and hard tops, good condition. $2500. 479-7345.

RARE BARGAIN, RARE CONdition, 1967 MGB GT, many options, $2600. or. 474-1058.

1977 MGB, BLUE, GOOD CONdition, 32,000 kilometres. Fully equipped. $6700. 382-9952

1976 CORVETTE L82, 350 AUTOmatic. $11,000 or best offer. Between 5—8pm, 382-2165.

1972 MGB, GOOD CONDITION: For information phone after 5pm, 598-7974.

71 TR6, GOOD CONDITION throughout. Must sell. $3475. 477-5108

1980 RABBIT, TOP CONDItion; only 6,000 miles, sunroof, 5-speed, many extras. 479-6058.

1973 FIAT 128SL, 60,000 MILES, good condition. Best offer. $2500. 592-1362.

CLASSIC 1960 MERCEDES 180, gas. Enquiries call Grant 598-5512 between 10-6.

77 TRIUMPH TR7, IMMACULate condition. Days, 656-5558, evenings 386-1863

1973 MINI 1000, REBUILT ENgine, radials, tested until March '81. $1500. 382-1804.

78 DATSUN 280Z, 5 SPEED, EXcellent condition. Best offer. 656-7578.

74 TR6 IN VERY GOOD CONDItion. Ask for $4950 or best offer. 477-6005 or 477-5541.

PORSCHE 914
1975 1.8 litre, excellent shape, must sell. 384-1170.

1973 2 LITRE 914 PORSCHE, immaculate condition, $7000. 382-8080.

1975 BMW 530I, TAIGA GREEN, $10,500. Sunroof, radio, 66,000 miles, 385-6338

1975 280Z, EXTRAS, CLASSY car, A-1 condition, $6,775. 477-5108 5-7:30pm.

1979 CORVETTE DELUXE, 4-speed, $15,500 firm. 384-5461.

1970 BOSS 302, IMMACULATE, $8500. 479-5116

1974 AUDI 100LS, 32,000 MILES, 4 speed, new clutch. 478-8052

71 FIAT 124 SPORT COUPE. Needs work. $600. 592-6552

77 TR7, GOOD CONDITION, many extras. Offers. 595-6744.

WANTED: TR250 OR TR4A IN good condition. 598-3133, after 6

154 TRUCKS, BUSES AND VANS

1976 GMC
This one owner Camper Special fender side long box pickup features 21,000 original miles, V8, P.S., P.B., slide rear glass, tilt wheel, radio etc. For further information or appointment to view please call
ERROL RICHARDSON
Empress Pontiac Buick GMC Ltd. 382-7121 or 383-2465. Dealer 5701

TRY US FIRST!
77 Ford F250, V8, automatic, Explorer package. Low miles, perfect camper truck. 388-6921, Metro Honda. Dealer 5876

154 TRUCKS, BUSES AND VANS

GlenOak Ford
★ OVER 50 ★
TRUCKS
VANS—4X4'S
SUPER CABS
AS LOW AS
★ $6870 ★
STOCK #80286
GlenOak Ford

GARDEN CITY
AUTO LEASE LTD.
HOME OF THE SUZUKI
4 WHEEL DRIVE
30-35 M.P.G.
77 CHEV ½ 4x4, 4spd.
77 Chev ¾ 4x4
77 Suber Cab
77 GMC ¾ PU V8 auto
76 Ford Super Cab
74 GMC Jimmy 4x4
69 Ford PU ¾ ton
TRADES WELCOME
No Reasonable Offer Refused
100% FINANCING O.A.C.
Open 9 a.m.-8 p.m.
2978 Douglas St.
382-9111 Dealer 5721

TRUCK SALE
77 GMC ¾ TON
V8 AT, radio, P.S, P.B, 25,000 mi. Excellent condition $5175.
76 TOYOTA SR5
short box, excellent buy at $4295.
74 FORD F100
½ ton V8 AT, P.S, P.B, radio, heavy bumper with hitch, slider window $2195.
73 DODGE
Club Cab ½ ton, V8 AT, P.S, P.B, radio, 53,000 mi. $2595.
B MADSEN MOTORS LTD.
2691 Sooke Rd. (Glen Lake)
478-5011 Dealer 5450

HOLIDAY SPECIALS!
1980 GMC ¾ ton Camper Special pickups. All models have extra battery, gas tank, and wiring. "Beat The Price Increase" and buy now from
"Charlie Peterson
at Empress Pontiac Buick GMC Ltd. 382-7121 or res. 592-0458. Dealer 5701.

ECONOLINE
1974 Ford Van. 6 cyl. automatic. Blue in colour. Only 48,000 miles. Ideal light delivery unit. Another exclusive with ART MOYSY-CHYN, Empress Pontiac Buick GMC Ltd. 382-7121. Dealer 5701.

1979 DODGE D100 PICKUP, low mileage, 1977 Datsun sport truck, excellent condition. Both vehicles open to offers. Contact Mr. Trevor or Mr. Izon at 385-9746, 9am-5pm, Monday to Friday.

1978 FORD F250 RANGER Camper Special, 7900 gvw, automatic, power steering, power brakes, dual tanks, sliding rear window, 2-tone green, body mouldings, $6495 or best offer. 598-4460 after 5pm.

1968 MERCURY PICKUP, with diesel engine (1977 453 Detriot diesel with jake brake and 5 speed trans). 5 white spocked wheels. 42 gallon fuel tank. Much more. Asking $16,000. 112-537-9405 anytime.

CUSTOMIZED VAN, CHEVY, 1972. Sunroof, air horns, mags, radials, Captains chairs, naugahyde, velvet, sink, icebox, bed and table, extras. $5000 or best offer, 386-5074.

1977 DODGE MAXI VAN, 360 ¾ ton, loaded, swivel seats, couch-bed, cupboards, ice box, quality carpeting, extra storage in back, offers on $9500. 652-1869 after 6pm.

1976 DODGE CLUB CABIN, 1-ton, 23,000 miles, baby duals, dual tanks, air conditioning, power steering, cruise control. $8000. Also 1975 Fifth Wheel, see column 168. 592-7525.

77 FORD 600, V8 5-2, 16' VAN $8,696. 77 GMC 6500, V8 5-2, 20' Van, $11,500. 77 Ford 750, V8 5-2, gravel box, $10,500. Munro Motors, Dealer 5804. 112-748-8760.

1973 FORD F100 PICKUP, CUStom cab, power steering, power brakes, V8 automatic, good tires. Offers. 642-4134 days, 642-4743 evenings ask for Ken Van.

66 GMC ¾ TON, 68,000 ORIGInal miles, 327 HT engine, auto, ps, pb, H.D. suspension, radio, excellent body, running condition, $3000, offers considered. 479-7059.

73 FORD F250, ¾ TON, 4 SPEED transmission, power steering, power brakes, runs well, $1800. Super Motors Ltd. Dealer No. 5015. 385-0031, after hours 382-1559

WINDOW VAN
1973 Ford, power steering, power brakes, V8, automatic transmission, new radial tires, foam insulation. Offers. 388-5632.

TRY US FIRST!
78 Datsun pickup. Low mileage, top condition. 388-6921, Metro Honda, Dealer 5876.

76 FORD VAN, WINDOWLESS short box, new paint, clutch, brakes, 49,000 miles, removable glass rack, 6 cylinder standard, $4500 or best offer. 478-4814

74 FORD F250 EXPLORER Camper Special, power steering, power brakes, radio, canopy, excellent shape, 55,000 miles. 656-1465

1978 SIERRA CLASSIC SHORT box, sunroof, canopy, everything but air, 20,000 miles, immaculate condition. After 6pm, 727-2308

154 TRUCKS, BUSES AND VANS

1976 CHEVY SILVERADO ½ ton, completely loaded, 454, Cruise, air conditioned, tilt steering wheel. $4500 or best offer. Must sell, 388-9093

1977 FORD 150 VAN, PANelled inside, automatic, power steering and brakes, low mileage, good condition. $4200 or best offer. Ring 595-3772 after 4pm.

1979 FORD 150, 6 CYLINDER, 4 speed, power steering, power brakes, 4 x 4, short box, 16,000 miles, $7400 or best offer. 477-3006

1977 FORD F250 SUPER CAB camper special, power steering, power brakes, air conditioning, white spoke wheels, $7,000 or best offer. 112-646-2056 after 4.

'77 CHEV ¾-TON CAMPER Special, 350 4-speed, tilt steering, dual tanks, low mileage. $4800; or will take older van as part trade. 652-2064.

77 DODGE 200 VAN, V8, AUTOmatic, power steering, power brakes, some interior, shag, captains chairs, etc. $3995 offers, trades. 478-6529.

'72 FORD VAN, AUTOMATIC, carpeted, panneling, body work and priming done, ready for paint. 43,000 miles. Offers on $2500. 478-6388.

1972 FORD ECONOLINE ¾ ton van, power steering, power brakes, 302 automatic, insulated, panelled, cupboards. Phone 386-4106

1974 INTERNATIONAL SCOUT II 4x4, low mileage, just tuned. New tires, clutch and battery. Warn winch, A-1 shape overall. 658-8353, after 6.

71 SCOUT 4X4, 6 CYLINDER, 3-speed, white spoked wheels, 11x15 Armstrong tires, new battery. $2700 or best offer. 652-4027.

1978 CHEV ¾ TON VAN, FACtory camper conversion, propane fridge, stove, sunroof, completely insulated, under 30,000 miles. $9300. 383-0320

1974 CHEVY 4X4, AUTOMATIC, power steering, power brakes, new engine and transmission. Excellent condition. Low mileage. $3,600 firm. 478-6180.

1951 MERCURY PICKUP, good running condition, rebuilt flathead V8, sound body, offers on $1800. Will consider trade for Van. 642-4728.

1978 CHEV ¾ TON WINDOW sport van, fully loaded, save $4000 over replacement value. $12,500. 479-4490 evenings. 388-6261 days.

78 DATSUN 620 LWB PU, 4 CYL. AT, mags. White. 29,000 mi. $5995. McCallum Motors Ltd. Dealer 5603. Ph. LINDON 382-6122 or 642-4425.

1977 GMC VAN, SUNROOF, visor, finished inside, 305 V8, dual exhaust, 28,000 miles. Excellent condition. Offers on $6300. 384-1120 or 478-1089.

1975 CHEROKEE, 360 V8, power steering, power brakes, 4 speed. Part-time 4-wheel drive. Excellent condition. $5,000 or best offer. 656-1832.

79 FORD VAN, MANY extras, v8, power steering, power brakes, automatic, still on warranty, excellent condition, must sell. 477-4055.

1971 ¾ TON CHEV TRUCK, 10½' Travelaire camper, matched unit. Excellent condition. Asking $7,000. 112-722-2493

1963 INTERNATIONAL school bus, partially camperized. $3500 or best offer. 478-9954, 382-6554 after 6pm

MUST GO FOR $6600, 1979 Chevy 10 van, 22,000 km, automatic, power brakes, tilt power steering, radials. 478-0245.

78 TOYOTA LANDCRUISER pickup 4x4, 4 speed, canopy, many extras, 15,000 miles. 382-4615. Offers on $7700.

1977 CHEVY VAN, SHORTBOX, many extras including factory options, low mileage, 592-5404 after 4:30pm

1975 GMC VANDURA, FINished interior, new tires, sunroof, CB, spare wheels and rubber. 385-3460.

74 CHEV ¾ TON PICKUP, power steering, power brakes, dual tanks, deluxe canopy, $3850. 479-1894

76 CHEV ½ TON, 10,000 MILES, blue with white top, mags, radials, new condition, $5000 or offers. 3913 Saanich Rd.

1978 HOLMES 750 WRECKER, 1979 Holmes Commander 1200 wrecker, 1975 Holmes 600. Phone after 6pm, 112-248-6558

73 GMC ¾ TON 4X4 CUSTOM camper special, 4 speed, hubs, winch, dual tanks, 12 ply Michelins, $2700. 474-1594.

1973 INTERNATIONAL DIEsel, 5 ton flatdeck with Hyab crane, 2 speed axel, excellent condition. 112-743-5906

IMMACULATE 79 FORD ¾ ton, camper special. Dual batteries, dual tanks, etc, 18,000 miles. $7500. 478-0159

76 CHEV ½ TON, AUTOMATIC, power steering, power brakes, deluxe cab, 29,000 miles, $4600 or best offer. 478-2686.

74 FORD ¾ TON, GOOD CONDItion, American Vector mags and General steel belted radials. $3000 or offers. 477-9986.

1970 CHEV STEP VAN, BODY poor but fixable. Good motor, auto trans, rear end and tires, $500. 479-9981

1973 GMC ¾-TON SIERRA Grande 454. Must sell. Reduced to $2500 or best offer. 595-7815 or 727-3246. Lots of extras.

1978 DODGE VAN, SHORT wheel base, standard, overdrive. Perfect condition. $5500 or best offer. 383-9963.

MUST SELL 79 GMC VAN, power tilt steering, power brakes, insulated, too many options to list. $7000 385-1637

78 DODGE 6 CYLINDER, economy, with canopy. Excellent condition. Low mileage. $5500. After 5pm, 656-4475

1969 JEEP WAGONEER, 350, V8, auto, P.S., P.D., 4 W.D., posi rear end, needs some work. $650. 386-6372 after 5pm

70 VW CAMPER VAN, INterior like new, rebuilt motor, some rust. Offers on $2500. Phone 385-0424, at 2:30.

68 FORD F100 RANGER, 2 tone, new rubber, 74 360, 4-speed, camperized, lots of extras, excellent condition. 477-0182 Mike.

74 4X4 SUBURBAN, 350 AUTOmatac, power steering, power brakes, trailer hitch, $4,950. 384-4280.

1968 INTERNATIONAL TRUCK and camperette, V8 engine, 4 speed, bucket seats, mag wheels, good condition. 595-4748.

1974 FORD ¾ TON VAN, V8 AT. $3995. McCallum Motors Ltd. Dealer 5603. Ph. LINDON 382-6122 or 642-4425.

1977 GMC CAMPER SPECIAL. 12X16.5 wheels, extra suspension. Canopy, 4 speed, $6300. 595-7658, 656-6008 after 6pm

GOOD WOOD HAULER, 63 Mercury ½-ton, 3 speed standard, excellent motor. John 478-4334, 478-9812.

1977 MAZDA, 1 OWNER, LONG-box pickup, radio, 4 speed, 25,000 miles, tested to May 81, excellent condition, $4450. 478-8962

74 BLAZER, LIKE NEW throughout, many extras. Look at this one. 592-0428.

1969 DATSUN PICKUP, RELIable transportation, $1200 or best offer. 598-2697

1963 CHEVROLET PANEL 4X4, needs work, asking $1,000. 598-6447 after 5 pm.

FUNKY 1956 GMC SCHOOL bus, painted, no rust, runs well. 478-5156.

1976 DODGE D100, ½ TON WITH canopy, $3000 or best offer. 384-0062

63 CHEVIE PICKUP, $700. 16 Cambridge St. 381-6568

154 TRUCKS, BUSES AND VANS

1975 DODGE 1-TON KARRY Van, 37,000 highway miles. Open to offers. After 5, 478-3719.

1975 CUSTOM CLUB FORD Wagon, ps, pb, air, radio, $3500. Days 388-5113, evenings 386-0081

68 VOLKSWAGEN, 61 ANGLIA, 59 Vauxhall. Ask for Clint 381-1157.

'74 DODGE RAMCHARGER 4x4, low mileage. Lots of extras. $5400. 478-4433 after 5.

1977 GMC, 36,000 MILES, canopy. Best offer, after 6. 386-5341.

1979 SUBURBAN 454, POWER steering and brakes, cruise control, 5,000 kl, $9200. 595-4469.

1973 MAZDA TRUCK IN EXcellent condition, asking $2850. 595-2465.

1978 4X4 CUSTOM BRONCO, many extras. $8500 or trade for small car. 478-3974.

73 VOLKSWAGEN BUS, NEW radials and clutch. Price $3300. 478-2414

73 FORD COURIER PICKUP, good condition, $1500 or offers. Saltspring 653-4323.

'76 DATSUN LONG BOX, WITH canopy, extras. Excellent condition. $3750 firm. 477-4605.

FULLY CAMPERIZED BUS, fridge, stove, furnace, good shape. $1800 firm. 381-2065

78 GMC VAN, 20,000 MILES, AM/FM stereo, shag, V8, $9500 or best. 384-5825.

ESTATE SALE
1976 Ford Econoline camperized van, $5700. 382-2837, 478-4354.

'77 FORD ¾-TON, 4-SPEED, 70,000 miles, power steering, power brakes. Tested. $2500. 595-9984.

1973 GMC 4 X 4, 350 AUTO, NEW trans, brakes, $4200 or best offer. 384-8211 8-5 or 382-3460

74 TOYOTA LONG BOX, RAdials, excellent condition. Asking $2900 658-5339

79 GMC ¾ TON VAN, V8 AUTOmatic, power steering, radio, $7,300. 474-1692.

68 GMC 1 TON FLATDECK, 6 cylinder 4 speed, single wheel, $1,800. 384-4280.

1970 DATSUN PICKUP 1600CC. Good running condition. New clutch. $950. 652-5643.

1972 ¾-TON INTERNATIONAL side-step pickup, extra tires. $1,000 or best offer. 658-8893.

74 FORD VAN, CUSTOMIZED, low mileage. Appraised at $7300 or best offer. 382-1348

75 DATSUN PICKUP, 76,000 miles, $3000 or nearest offer. 595-3239 after 5:30pm

79 CHEV ¾ TON 4 SPEED camper special, excellent condition, extras. 384-9492, 478-5732.

1978 TOYOTA SR5 PICKUP, canopy, 5spd, A1, $4800 firm. 381-2608.

74 GM ½ TON 350, WITH canopy, needs some body work, offers. 383-2572.

FOR SALE 1965 DODGE Motor home, not completed. $350 or offers. Phone after 5 383-1959.

73 FORD F250, 4 X 4, 53,652 miles. Many extras. $5,500. Phone after 5 592-3833.

1977 K5 BLAZER 4X4, AUTOmatic, excellent condition, 21,000 miles. $7,295. 474-1549.

1963 GMC, EX MILK TRUCK, ¾ ton, 6 cylinder, 4 speed, $300. 478-9246

1977 GMC JIMMY 4 WHEEL drive, excellent condition, just tested, $7000. 479-7550

1970 E200, CUSTOM INTERIOR, good motor, tested, $1500 or best offer. John 478-4334 or 478-9812.

64 FORD WINDOW VAN, 6 cylinder 4 speed, good condition. $650. 595-1377

1953 GMC ½ TON, NEW TIRES, 0 miles on transmission and engine, $1800. 477-6623.

1973 DATSUN PICK-UP, 92,000 miles, aluminum canopy. $1850. 656-7157.

1979 DODGE ¾ TON MAXIVAN. Sacrifice $7200, 381-0149, or 592-1413.

71 BRONCO 4X4, GOOD CONDItion. $2850. 595-9961

1964 PANEL AND 1968 STEP-van for sale. 479-1322

1978 CHEV VAN, ¾-TON. GOOD shape. $5,000. 595-2622 Days.

68 FORD F250, 360 4 SPEED, offers on $850. 385-0165

STEEL FLATDECK FOR 1 TON truck. $175. 383-1532

1974 DODGE VAN, GOOD CONdition. 652-3461.

1973 FORD ONE TON, 11' steel deck, $2500. 478-1342

69 VOLKSWAGEN VAN, TESTed, runs well, $1800. 384-6602.

1969 DATSUN PICKUP, MUST sell, $995 or best offer. 598-2697.

70 ¾-TON PICKUP, 6 WHEELS, canopy. 478-1861.

1978 DELUXE CAB DATSUN pickup, $4800. 478-0049

158 TIRES

D&D
TIRE LTD.
TRAILER TIRES
TRAILER WHEELS
Check your boat and tent trailer tires for weathering and wear and then come down to D&D Tire for replacements.
Good Stock
Competitive Prices
Be sure you have a spare before your long trip.
480/400-8 (4 ply)
Tubeless Tire, Valve and 4 Hole Wheel
$32.50
D&D TIRE
1620 BLANSHARD
BESIDE BAY PARKADE
382-7283

HONDA MAGS AS LOW AS $30 each. Appliance modular mags 13X5½ fits Ford 4-bolt $80 each, 4 Ford 13X5's Rally rims with radials. Asking $150. 478-6060 or 386-6700.

FOUR 15" ET MAGS WITH mounted tires off '69 Chevy Nova. $325 or offers. Call Geri between 9am-5pm, 386-8355.

4 14X5 WHEELS WITH 3 HUBcaps for 260Z, in A-1 condition. $110 for all, firm. 479-4597

MAGS AND BF GOODRICH TA radials, fits Datsun pickup, six bolt pattern. 382-9034

NEW FIRESTONE 721 TUBEless steel belted 2-ply polyester DR78-14 tires. $225. 479-4252.

WANTED: ORIGINAL RALley rims for 74 Z28 or similar. 478-4069

YOKAHAMA RADIALS 165SR—13 mud and snow, $20 pair. After 6pm, 592-4328.

1 NEW, 1 ALMOST NEW H78-14 Goodyear whitewalls, $50. 652-2434.

160 PARTS, ACCESSORIES AND SERVICE

DISCOUNT DAYS
July 14 to 19
Save 10% to 25%
"Super 6"
Fire Extinguishers
Reg. $17.45 Special $13.95
Electronic Digital Clocks
Reg. $37.95 Special $27.00
"RADAR DETECTORS"
MICRO-EYE
Reg. $89.95 Spec. $69.95
HOT SPOTTER
Reg. $179.95 Spec. $144.00
THE FOX
Reg. $279.95 Spec. $229.00
Plus Dozens Of In Store Specials
OPEN SATURDAYS
TILL 4 P.M.
MON.-FRIDAYS
TILL 10 P.M.
SUBURBAN
Do It Yourself
Parts Store
3377 Douglas St.
388-5171

OSAKA ● MOTORS
TOYOTA DATSUN HONDA
VW RABBIT
Behind Douglas St. Dairy Queen
383-3043

SPRINGS
Complete Repair Service for cars and trucks. LOGAN SPRING & SUSPENSION LTD., 60 Crease Ave. (Behind Budget Rent-A-Truck) 384-2744.

RADIATOR REPAIRS, FAST top quality repairs at Maurice's Auto Body, 427 Beta St., phone 386-3381 or 384-8094. Located behind the Burnside Pay and Save Gas Station.

J&L AUTO REPAIR
Domestic, import repairs. Engine, transmission rebuilding. Tune-ups, etc. Honest personalized service. Guaranteed work. Low rates. 479-5530.

1968 327, 194 HEADS, ISKY Cam, Holley 600, alternator, starter etc. Hooker Headers, Turbo 350 Dash 2 kit, cooler, all with under 200 miles on. Evenings and weekends 382-9350.

STOCK 4B MANIFOLD PLUS Holley carb for small block Ford, 289 needs rebuild, 351C heads, custom steering wheel, Vega auto transmission. 478-9973.

2-350 ENGINE, SMALL AND big block with transmissions. Pair of swivel seats for van. 56 Ford truck interior, black leather-diamond tufted interior. 652-2104.

63 CHEVY II, 4 DOOR. 67 SATElite, 2 door hardtop, good condition, needs finishing. 66 Comet, 4 door, needs motor. 1932 Ford Hood. Model A axels and Diff. 478-9246

VICTORIA 4-WHEEL DRIVE
FREE WHEELING HUBS for any make of 4-wheel drive.
597 Hillside at Rock Bay
D-13531 386-6511

'68 CHEV IMPALA, 307, TURBO 400, power steering, power brakes, power windows, power seats. Parts or whole. Offers. 384-3595.

JAGUAR OWNERS
Service and restoration by U.K. Jaguar factory specialists. Kentish House Motors, 741 Homer, Vancouver. 681-0245.

1969 PONTIAC 2-DOOR LeMans, like GTO. '65 International parts: doors; transmission; rear end. 642-3472 after 5pm.

AUSTIN MORRIS 1100 AND America 1300. Lots of body, engines, transmisson parts; seats, windshields, lights, carbs, fuel pumps, etc. etc. 477-3668

58 FORD TRUCK PARTS, 262 motor good running order $100. ¾-ton rear-end $75. Rebuilt 283 hatch $40. C6 transmission $75. 652-3339.

VOLKSWAGEN PARTS, BODY, motor and transmission parts and rims for Bug, type 3, and 411. Flat body parts. 112-746-5489 or 112-748-0083.

EDELBROCK STREET MASter 289 with carb, $150. Two 15X3½ centre lines with tires, as new, fits Chev, $250. 382-8012, 382-1764.

CANOPY TO FIT CHEVROLET short box step side, small block Chev head, 4 barrel manifold. 592-9760 after 6.

2 WHITE SPOKE MAGS 13X7", 2 chrome spoke mags 13X6" for any Toyota. $185. 652-3387 after 5pm.

CHEV TURBO 400 TRANSMISsion, $225. Turbo 350 transmission, $155. Both complete. After 5, 479-0135.

MINI COOPER HEAD (12 G-295). Modified, new valves, unused. Hot head for all Minis. $125. 477-0904 6-7pm.

MGA/B TRANS, STARTER, generator, Cortina rearend, rebuilt Morris suspension. 478-7229.

ONE NEW TURBO 350 TRANSmission with shiftkit, 74-77 Camaro grill and front end parts. 386-2944.

USED PARTS FOR DATSUNS, Toyotas, Pintos and Hondas. Bob & John's Auto Body, 112-743-9141, Cobble Hill.

64 FALCON WITH MOTOR, not driveable. 71 Vega buckets. 70 Toyota Corona (no engine). 658-5357

WANTED FORD TOP LOADER transmission and other standard parts to fit 460, 429 or 400 cubic inch motors 642-3924.

EMILIO'S
Auto Trans — Brake Specialists
402-B Esquimalt Rd. 386-5522

CHROME MAGS 4 KEYSTONE 5 spoke 14"X7", excellent condition, $225. 382-0597.

390 WITH AUTOMATIC transmission, 9000 miles. After 6, 385-4134.

WANTED: TOYOTA COROLLA 1200 engine with low mileage. 477-4410

69 CADILLAC SEDAN DEVille, needs repairs, all options, $750. 479-6870.

1970 VOLKSWAGEN VAN doors, fold down camper seat, gas tank, good prices. 381-5034

1 PAIR 6 BOLT ALUMINUM slotted mags. Never used 16.5 x 8.25 $100 or best offer. 721-3427

WANTED: MORRIS MINOR, body or whole. 1953 or later. 479-5427

MINOR AUTO REPAIRS, valve grinds, tuneups, 50% discount. Phone Larry, 388-9776

73 VEGA FOR SALE AS PARTS car. Restorable. Offers on $200. 479-7252

WE HAUL SCRAP CARS FREE
Associated. 478-9571

160 PARTS, ACCESSORIES AND SERVICE

72 MAZDA 808, BODY IN GOOD shape, motor need work, offers. 478-4185

1964 DODGE, FOR PARTS, good slant six automatic, $100. 383-2275.

64 MERCURY COMET, 4 door, haul away, $100 or best offer. 383-4377.

SET "5 SPOKE MAGS", UNIversal lugs fit most cars, asking $100. 477-9723

LARGE ROOF AND SKI RACK, fits large or small car. $15. 592-5570

1945 FORD 2-TON TRUCK AND Federal truck. Also A40 Austin. 478-1861.

302 FORD AND TRANSMISsion, can be seen running, $350. 656-7136

64 CHEVELLE 4 DOOR, GOOD body-for parts or sell whole. 386-0990

FORD 8' FIBREGLASS TRUCK canopy in good condition. $500 382-5266

VOLKSWAGEN ENGINE, 1200 cc, some work done, 595-1476.

ONE PAIR CHASSIS MOUNT camper hold downs. 383-9847.

WANTED: 1960-1967 ANGLIA, whole or parts. Phone 479-4760

427 FOR SALE
721-3093

'69 AUSTIN MORRIS, 4-DOOR body, with 5 good tires. 477-8266.

WRECKING 1969 AUSTIN American for parts. 386-2575.

WANTED: SHOP MANUAL for '68 Vauxhaul Viva. 652-4089.

74 FIAT SPYDER FOR SALE. 656-3420, ask for Ken.

WANTED: 4.57-1 FORD 9" rear end. 595-0115.

70 CAMARO RALLY SPORT parts for sale. 478-4053

1967 SUNBEAM MINX, breaking for parts. 592-2693.

1973 CHEV IMPALA WAGON, no engine. 479-5010.

RARE COMPLETE 292 CHEV, 6 cylinder engine $175. 658-8418.

SCRAP METAL AND CARS hauled free of charge. 386-0990.

WRECKING 1975 GMC 1 TON window van. 478-8180

289 FORD ENGINE, $200. FORD rear end, $40. 656-4650

OLDS F85 V6 MOTOR, $90. 642-3770.

164 AUTO BODY AND PAINTING

CLASSIC PAINTWORK FOR prestigious autos. Langford Collison Ltd., 2744 Matson Rd., Langford, 478-1515.

EXPERT ICBC AND COLLIsion work performed. Specializing in late model automobiles. Andrew Timmis 388-6229.

WILL PAINT YOUR CAR AND truck, big or small. Any type of paint. Reasonable rates. 656-2221, or after 5pm 592-3765.

TOP QUALITY AUTO BODY and painting. Reasonable. 388-6275 pager 2279 Jim.

166 CARS AND TRUCKS WANTED

NEVER
SELL YOUR CAR
UNTIL
YOU HAVE OUR OFFER
INSTANT CASH
Premium Automobiles Only
DePAPE MOTORS LTD.
779 PANDORA 384-8035

INSTANT CASH
CLEAN PRE-OWNER VEHICLES NEEDED
LES CARR'S
854 PANDORA AT QUADRA
385-4444

WE PAY
the Highest Prices for Your Clean Used Car
TRY US—YOU'LL BE SURPRISED!
CONTACT
CARL SPICER
Used car mgr.
Empress Pontiac Buick GMC LTD.
382-7121 DL01227A

CASH
WE NEED CLEAN USED CARS
SEE LES STARLING
SUBURBAN
Motors Ltd.
3377 Douglas 386-6131
Dealer 5528

WE BUY ALL MAKES
McCallum Motors Ltd.
Corner of Yates & Cook
382-6122 D5603

WANTED
TRUCKS & VANS
Also will take consignment vehicles
GARDEN CITY AUTO LEASE CENTRE
382-9111 2978 Douglas

INSTANT CASH
FOR YOUR CAR
Any make or model.
METRO HONDA
388-6921

CASH FOR GOOD, CLEAN USED CARS
THOMAS PLIMLEY LTD.
1010 Yates St. 382-9121

CASH FOR GOOD USED CARS. B. Madsen Motors, 2691 Sooke Rd (Glen Lake), 478-5011. Dealer 5450.

65 TO 72 GMC SHORT BOX, Fleet side, good body, motor debatable. 478-5559 leave message.

WANTED: AUSTIN 1100 wagon, low mileage. Excellent condition. Will pay good price. 652-1288

166 CARS AND TRUCKS WANTED

CASH FOR CLEAN CARS
E & K MOTORS LTD
642 Burnside E. 3[illegible]-6231

WANTED LATE MODEL RENault R-8, body must be in good shape. 478-4721 after 6 pm.

WANTED VOLKSWAGEN Westphalia, must be in excellent condition. 383-0986.

WANTED 1973 PONTIAC STAtionwagon, body in good condition. Phone after 6, 477-5835.

HAVE CASH FOR A 65 TO 70 Mustang or 67 to 69 Cougar. 384-8075. Pager 1332.

168 CAMPERS, TRAILERS and MOTOR HOMES

PEDEN
RECREATIONAL VEHICLE LTD.
—16 Years of RV Experience Ready to Serve You—
★ VANGUARD ★
★ FRONTIER ★
★ PROWLER ★
★ TRIPLE E ★

JUST TRADED
1977 FRONTIER 8' camper, fr. hter, jacks $3495
1972 VANGUARD 11' camper, fr. hter, hyd. jacks, toilet $3095
1977 PROWLER 23' trailer, awning, TV, Ant, Stereo $7995

CLEAN TRADES
1976 VANGUARD 20' motorhome. Reduced to $12,500
1979 23' KOMFORT 5th Wheel $10,995
1974 GALAXIE 8' camper, fr. Hter, jacks $2995
1978 13' BOLER, fr. hter $3995
1975 13' SCAMPER, fr. hter $2695
1974 TERRY 30' 5th wheeler $8995

NEW UNIT SPECIALS ON
√20 New Truck Campers from import to 11' self contained models
√17 New Travel Trailers and 5th Wheel Trailers from vans to class A units, conversions, minis,
ALL AT SPECIAL PRICES
√TRADES WELCOME

√ Large Parts and Accessories Store
√ Repairs and Rentals
PEDEN RV LTD.
285 QUESNEL ST. (D6418)
386-3464
Behind Empress Pontiac Buick

TRIANGLE HOMES LTD.
Purchase a Class A motorhome
and receive a much sought-after
TERCEL by TOYOTA
NO EXTRA COST!!
Your choice of 3 models
1-25', 2—26'
all selling at $39,995

JUST TRADED
'77 WINNEBAGO 23'
9100 miles $16,500
'75 CENTURION 22'
very clean $15,500
'76 CITATION 19'
very nice $16,000
'73 WINNEBAGO 20'
Special $10,900

2 ONLY
17' TRAVEL TRAILERS
'67 ARISTOCRAT $2995
'77 KOMFORT $4995

2 ONLY
WINNEBAGO
CLASS A MOTORHOMES
19' BRAVE $10,500
22' INDIAN $12,900

TRIANGLE HOMES LTD.
INDOOR SHOWROOM
OPEN 7 DAYS
Weekdays 8 a.m.-9 p.m.
Sat. 9 a.m.-5 p.m.
Sun. Noon-5 p.m.
CARWASH OPEN 24 HRS.
Franchised dealer for Citation, Corsair, Aristocrat, Centurion, Falkland, Southwind, Jamboree and Diplomat.
In Sidney on the Pat Bay Hwy., across from Sandown Raceway.
656-1122 656-7251
Dealer 1055B

CAMOSUN
RV CENTRE
★OKANAGAN★
★SCAMPER★
★COLEMAN★
★★★★★
OKANAGAN the leaders in quality workmanship are having a "SUPER SUMMER SPECIAL" until July 31st. For example:
80 OKANAGAN 8' c/w stove, 3-way fridge, furnace, twin propane tanks. Many, many extras.
"SUPER SPECIAL"
$4995
80 OKANAGAN 8'9" — c/w stove, 3-way fridge, furnace. Many, many extras including fresh water toilet.
"SUPER SPECIAL"
$5995
80 OKANAGAN 9'6" — c/w stove, 3-way fridge, furnace. Many, many extras.
"SUPER SPECIAL"
$6895
★★★★★
We Need Good Trades
★★★★★
VICTORIA'S ONE STOP RV SHOP
650 BURNSIDE 384-0213
Dealer 6732

TRADE-INS
18' NOMAD, '77, fully self-contained. $4995
17' SCAMPER, fully equipped incl. shower $2795
16' GOLDEN FACON $2595
MANY OTHER UNITS TO CHOOSE FROM
PROPANE
PARTS—SERVICE
BOB'S
MOBILE HOMES LTD.
25 Crease 386-3623
Dealer 5689

31' PROWLER TRAVEL trailer, like new and 79 Deluxe Ford Van with complete towing package. Call after 6 pm. 383-7538

168 CAMPERS, TRAILERS and MOTOR HOMES

DOMINION MOTORS
LAYTON—CHINOOKS
LITTLE CHIEF
KIT KAMPERS
74 Chinook 18', ps, pb, V8, air, self-contained, 66,000 miles. $15,500
74 Sundowner HT trailer, fridge and furnace. $1995
72 21' Terry, fully self contained. Very clean. $4995

WE ARE SHORT OF GOOD USED RVS
Top trade-in allowance on our new Layton Trailers and Chinook Motors Homes or will buy for cash good condition RVs.
YOUR DOWNTOWN R.V. PARTS DEPOT
1703 Blanshard St. 385-5012
Dealer 5183

Fennell's
TRAILER SUPPLIES LTD.
PROPANE — REPAIRS AND APPLIANCE SERVICE
Custom Building and Van Conversions
Large Parts and Accessories Store
652-3941
Mon.-Sat. 9 to 5
Sun. 12 to 4
6459 Patricia Bay Hwy.

Holidaire Travel Trailer, 'mint' condition, well equipped with Awning, 3-Way fridge, 3 burner stove, oven, Furnace, Biffy, Dual propane and TV aerial.
$4995
Reg Midgley Motors Ltd.
736 Cloverdale 385-8756
Dealer Lic. 5186

DODGE MAXI VAN CONVERsion, '78, first used in '79, 22,000 miles, brown beige, 400 engine, ¾ ton, raised roof, radials, cruise control, 2 batteries, solenoid separator, 1200lb. hitch weight trailer towing package, two transmission coolers, pressure water system, flush toilet vanity, wash basin, holding tank, park hookup, sewer water, power fridge, 3 way stove, sink and furnace, awning, completely self contained. Cannot be replaced today with 400 power. Truly a beautiful unit. $10,500. Offers. 652-5873

RENTALS
MOTORHOMES—CAMPERS
—TRAILERS—
July and Aug. bookings full. Book early for Sept. and Oct.
PEDEN RV LTD.
386-3464

20' MOTO CHALET MOTOR home, 318 Dodge motor and chassis, 38,000 miles, original owner, power steering, power brakes, fully equipped with bathroom, fridge, furnace, sink, stove and lots of cupboard space. Open to offers. 479-5155 or 620 Mann Ave. Apply after 5pm

FOR RENT OR SALE
MOTORHOMES
WEEKLY—MONTHLY
GARDEN CITY AUTO LEASE LTD, 2978 Douglas, 382-9111. Dealer 5721.

DOGWOOD TRAILER SALES
PARTS—PROPANE
WESTERN WILDERNESS Campers
WILDERNESS Trailers
2630 Deville Road
Highway 1 at Millstream
478-6841 Dealer 5390

1977 DATSUN PICKUP AND Okanagan Camper, good shape. Truck has heavy duty suspension and bumper, 40,000 miles. Camper has hydraulic jacks, 3-way fridge, 3-burner stove, heater. Offers or $6590. View at 981 Milner or phone 479-2331.

75 FORD F250 CAMPER SPEcial, 360 4-barrel, automatic, power steering, power brakes, dual tanks and batteries. Also, 1975 8'6" Western camper, 3-way fridge, stove, furnace, four hydraulic jacks. $7400 or sell separately. 386-1965, after 5 pm.

FOR SALE
72 Winnebago motor home, 20 feet. Stove, fridge, furnace, shower, holding tank, awning. Good condition. Elk Lake Services (Gulf Station, Pat Bay Hwy) 658-5432.

76 FORD F250 CAMPER SPEcial, c/w 10½' Custom camper, jacks, stove with oven, enclosed head. Package price $5995. On display Colwood Car Mart, 1836 Island Hwy. 474-2233. Dealer 6716.

1971 CITATION 27' TRAILER, rear bathroom complete with tub and shower, separate bedroom, storm windows, etc. Excellent for living in. In very good, clean condition. A must see at $6100. 112-743-4671

MUST SELL, FAMILY WORKing, 22' Citation trailer. Immaculate, 4-piece bath, forced air furnace, add-a-room, double closet. Many extras. Sleeps 6. $4,950 or take trade for camperized van sleeping 4. 479-6824.

1967 15' ARISTOCRAT TRAILer, fridge, stove with oven, 3-way lighting system, TV antenna, full carpeting, sleeps 5, electric brakes. In excellent condition. Why rent when you can buy all this for only $2195. 477-5509.

LIONEL TENT TRAILER, hard top, carefully used. Sleeps 6. Complete with awning, stove, sink, ice box. Self braking system, spare wheel. One owner, $1950. 592-4304.

31' FIFTH WHEEL VANguard trailer trailer, 4 piece bathroom, propane stove and oven, fridge, heater, air conditioner. Good condition. Asking $10,500. 642-3242.

NEW '79 KIT MINI HOME, 22', 440 auto, auto air, deluxe model with many extra features. Regular $25,850. Now $22,450. 382-5647. Bob's Mobile Homes. Dealer 5689

LIONEL TENT TRAILER. ONE owner, new condition, hard top, sleeps 6, awning, stove, sink, ice box, spare wheel. $1800. Also 67 Ford Sedan, runs well, offers. 598-7423

73 WESTFALIA, 44,800 MILES, good condition, new 2 burner propane stove, new battery, 4 new tires, snow tires, spare. See Victoria. $4695. Or best cash offer. 382-8148 after 5.

GREAT ESCAPE
1970 Econoline Ford van, fully camperized, good condition, must be seen. $3600 or best offer. Call after 6pm, 385-6186

TENT TRAILER FOR RENT. 656-2409 after 6pm

168 CAMPERS, TRAILERS and MOTOR HOMES

1972 GMC VAN CURTIS CONversion. Stove, oven, fridge, toilet, pressure water, shower. Sleeps 2. Immaculate. $6900, offers. 383-6150.

1970 VOLKSWAGON VAN fully camperized, pop up top, low mileage. 382-2313. WILLE DODGE CHRYSLER, 3240 Douglas. Dealer 5881.

1979 TRILLIUM FIBREGLASS trailer, as new, sleeps 4, furnace, stove, fridge, electric brakes, portapotti. Reduced to $4500. 478-2745

1971 VOLKSWAGEN WESTphalia, radials, snow tires on rims, wiring for trailer, Pioneer stereo cassette, offers, 112-746-5420 or 748-2409

20' SCAMPER TRAILER, sleeps 4, fridge, stove, 3 pce bath, holding tank, double propane, other extras. $2095. GEM MOTORS 382-7195. Dealer 5758.

77 GMC ¾-TON CAMPERIZED van, 33,000 miles. 292 cu. in. big 6 auto, power steering, power brakes, 20m.p.g. Excellent condition. $9,995. 477-0354.

1976 BENDIX MOTORHOME, Class A, 25', $20,000. May be seen between 7pm-9pm, any evening. Lot 77, Fort Victoria campground

WOODS SOFT TOP TENT trailer, sleeps 6, table, awning, fly, heater, mattresses, 700 lbs., 110/112 volt. Good shape, asking $500. 384-4792.

NEAT LITTLE HOMEMADE box trailer. Sleeps 2 to 3. $300, or anybody interested in hauling it over to Quebec no charge. 477-7355 10-12am or evenings.

67 DODGE CAMPERIZED van, extended roof, 6,000 miles rebuilt 318 V8, mechanically excellent, no rust. $1500 or nearest offer. 478-9664.

WISCOTT TILTING DOUBLE skidoo trailer, heavy duty springs, fully enclosed, great utility trailer, $800 or best offer. 383-2975 after 5:30.

1976 RANDELL 24' FIFTH wheel, completely self contained. Double windows, power converter, ready to go. $8450. 478-3404

IMMACULATE CONDITION Deluxe Apache. All fibreglass folding trailer. Sleeps 8, 3 way fridge, stove and furnace. Many extras. Best offer. 652-9393.

15½' TRAILER, SLEEPS 6, fridge, stove, oven, furnace, toilet, good condition. $2650. Financing available. 642-5476, 642-3853.

1975 20' MOTORHOME, 360 V8, PS, PB, CC, air conditioning, new tires, awning, AM/FM, CB, completely self contained. $14,900 or best offer. 478-5154.

RAVEN RV'S
VAN CONVERSIONS
479-3178

DELUXE MOTOR HOME. Sleeps six, $250 per week. 5¢ per kilometer. Damage deposit. Open July and August. 479-3357.

VANGUARD 9½' CAMPER, also 74 Ford Explorer F250 Camper Special. Will sell separate: 656-1465.

1975 FIFTH WHEEL, 27', USED one trip. $8300. Also available, 1976 Dodge see column 154. 592-7525.

17' TRAVEL TRAILER, sleeps 6, fridge, stove, furnace, toilet, electric brakes. Good condition. $3500. 381-2028.

8' HOMEMADE CAMPER, sleeps 4, stove, ice box, propane light, electric light, water, best offer. 595-1830.

CANOPY FOR ½-TON PICKup, with back door, and running lights, $375 or best offer. 598-7656.

22' TRAVELAIRE TRAILER, and lot #57 at Shawnigan Lake, immediate occupancy. $14,500. 383-0897.

MUST BE SOLD. 1971 SUNkamper tent trailer. Fridge, stove, furnace, toilet, oven, sleeps 6. Open to offers. 382-3098

LIONEL TENT TRAILER, sleeps 6, propane furnace. Immaculate condition. $985. 595-6762.

IMPORT TRUCK OVERHEAD cab camper, good condition, $1500 or best offer. 386-6780 after 5.

13' HARDTOP TENT TRAILer, expands to 19', fully equipped, sleeps 8, in excellent condition. $2395. 386-3711.

CAMPER TO FIT IMPORT Long Box truck. Immaculate $995. GEM MOTORS — 382-7195. Dealer 5758.

JUST NEEDS FINISHING, camperized bus, water, 12/110 power, toilet, furnace, fridge, stove, 382-7993 after 5.

17' VANGUARD TRAILER, 1974, excellent condition. 3 way fridge, oven, toilet, washbasin, $3750. 2403 Hamiota, 592-9025

TWIN AXEL HEAVY DUTY utility trailer, 16' long, electric brakes. Call 386-6217 between 5 and 8.

'77 EMPRESS 20' MOTORhome, completely self contained, 18,000 miles, TV antenna, CB. $14,500. 721-5194.

FOR RENT 1970 FORD VAN, fully camperized, sleeps 2. $150. per week, 10¢ mile. After 5pm. 478-0208.

1972 PROWLER 20', FULLY self contained. Never off the island. Asking $4900. 474-2829 or 642-4301

20' 5TH WHEEL TANDEM axle flatdeck trailer, with hydraulic over vacuum brakes, power tailgate, $3600. 478-6279.

16' SKYLARK TRAILER, 2-way fridge, furnace, stove, toilet. Sleeps 6. Excellent condition. Best offer. 478-2222.

1975 PROWLER 16½' SLEEPS 4. lots of storage space, immaculate, self-contained. $3700. Firm. Ph. 479-3839.

MUST SELL, 10' FIBERGLASS Gold Line camper, oven, furnace, bathroom, etc. $1350 or offers. 592-1878.

Mobile RV Doctor
All RV Repairs — 479-2119

FOR RENT: 24' TRAVEL trailer. Fully self contained. $200 week. 652-3750.

8'6 VANGARD CAMPER, stove, heater, ice box, sleeps 6. 479-6234.

10' COASTLINE CAMPER, sink, 3-way lights, furnace, stove, $1250. 477-3010.

MOTORHOME $7500, VANguard/Datsun, 28,000 miles. Good condition. 23 mpg. 384-1874

20½' 1979 VANGUARD TANdem trailer, awning, tub, etc 592-5501

77 WILDERNESS TRAILER. 23', fully self contained. Awning. Immaculate condition. 478-5420

72 VW WESTPHALIA CAMPer, reconditioned engine, excellent condition. $4900 477-7423

1972 WINNEBAGO 19' VERY good condition. Sleeps 4. Fully contained. $9500. 598-9430.

WANTED TO RENT, TRAILER for first two weeks of August. 383-9847

11' CAMVEMAN CAMPER, EXcellent condition with toilet and jacks, $3,600. After 5 479-0228.

12' SCOTSMAN, ICE BOX, stove, sleeps 4, good condition, $1250 or offers. 656-2919

TRUCK CAMPER 11', FULLY equipped, $1950. Must sell. 3-340 Island Highway

CAMPERETTE FOR SHORT box import pickup truck, $400. 477-3526

8½' VANGUARD CAMPer Fully equipped. $3800 656-3143

HARD TOP TENT TRAILER, sleeps 6, good condition. Asking $600 595-6079 after 4:30 pm

168 CAMPERS, TRAILERS and MOTOR HOMES

1974 WESTPHALIA CAMPER, fridge, stove, sink. Immaculate condition, $6,950. 477-0446.

8'X33" CANOPY. FULLY INSULATED. Two inside lights. External lights. Asking $350. 384-9933.

BOAT LOADERS FOR CAMPERS, motor homes, installed. 478-3796 or 478-2754

FOR RENT: 9½' CAMPER, fits ¾ ton truck. $95 weekly. 382-5263

1973 OKANAGAN CAMPER for import truck, excellent condition, asking $1700. 474-1477

1978 20' OKANAGAN TRAILER, tub with shower, AM/FM Cassette, awning, $7500. 383-3819.

WANT TO RENT MOTORhome July 17-August 1. Phone 382-7676

TRACO HYDRO—FLAME propane furnace, $60. 386-0293 evenings.

11' CAVEMAN CAMPER. Fridge, stove, furnace, toilet, lots of extras. $2500. 384-6949.

8' GALAXY CAMPER. Propane fridge, stove, oven and furnace. $1800. 382-0964 or 382-2664.

ALUMINUM TENT TRAILER for family, stove and heater, $750. 598-6219.

1974 VANGUARD TRAILER, cooker, fridge, sleeps 4, $2200. 388-4065 after 5pm.

5TH WHEEL 77 PROWLER 30', clean, $9,750 firm. 652-2070, 652-3232.

MOVING VAN TRAILER, 7'x7'x10'. Brakes. $1000. 477-5680.

WANTED TO RENT: TRUCK and camper or motorhome, August 1-4. 656-3237

1975 11½' VANGUARD CAMPer, excellent condition, offers. 479-4393.

1972 VOLKSWAGEN SAFARI, good shape, just out of shop. $4500 or best offer. 112-246-4248.

TOYOTA TRUCK WITH CAMPer. 47 Hibberson off Cedar Hill Rd.

8' CANOPY, INSULATED, with boat rack, sliding windows. 478-5169, Ken

8' CAMPERETTE, ICE BOX, stove and water. 4 jacks included. 478-1583.

WANTED: HARDTOP TENT trailer, approximately $500-$600. 478-7489.

PRIVATE, 30' WILDERNESS trailer, excellent condition, asking $8,500. Mr Reid 656-3413.

OKANAGAN CAMPER FOR import. Like new. Many extras. 595-8558.

OLDER LIGHTWEIGHT 13' trailer for rent. 478-3368 before 3.

8' ALUMINUM CANOPY, $225 or swap for 16' boat trailer. 383-0324.

DELUXE 8'6" CUSTOM BUILT camper, suitable for 2 people. 382-5361.

WE WILL BUY YOUR GOOD used Rec. Vehicle. Peden R.V. Ltd., 2855 Quesnel St., 386-3464.

74 TERRY, 25', FULLY SELF contained, ideal for couple to live in. 656-4161

SMALL TRAILER FOR RENT. Aug. Sept. Sleeps 6. $75 week. 478-9109.

TENT TRAILER, EXCELlent condition, sleeps 4, newly painted. 383-0364.

TRUCK AND CAMPER FOR rent. 479-7492

11' CAMPER, GOOD CONDItion, $2150 or offers. 478-3892.

ONE PAIR CHASSIS MOUNT camper hold downs. 383-9847.

FOR RENT
New 20' Motorhome. 595-2312.

HARDTOP TENT TRAILER, sleeps 6. $750. 386-5463.

74 BARTH MOTORHOME. 383-1212, after 6 479-0218.

8' CEDAR TRUCK CANOPY, $200 or best offer. 474-1373.

BOLER TRAILER, 1973, PERfect condition. $3150. 478-4563

CANOPY FOR IMPORT truck, $295 or offers. 479-2525

VW ADD A ROOM WANTED. 382-1754.

22' CLASS A MOTORHOME IN beautiful condition. 474-1790.

169 MOBILE HOMES AND PARKS

AARON COURT ESTATES

Our latest Craigflower Rd. development! First homes going in July 1. Only 5 sites left! Enjoy the maintenance free living like a condo with all the benefits of owning a lot without the high cost to buy it! Look into one of the best home investments of the 80's! Homes from 728 to 1440 sq ft completely finished inside and outside with warranty. View our showrooms in Langford (off Trans Can Hwy) & "Esquimalt Craigflower Rd".

Buy Right Homes

DL6162 474-2154 383-2912
Langford open daily till 8, Craigflower, 10-5 Fri - Tues

SUMMERGATE VILLAGE

- ★ Fine retirement living
- ★ Phase II Now Selling

Turn West off Pat Bay on McTavish Road, (Airport turn off) then Right on Canora to Entry Gates.

Dealer 6155 Phone 656-1414

LANNON CREEK
MOBILE HOME PARK

POSSIBLY
CANADA'S FINEST PARK

Scenic Water
and Mountain-View
Overlooking
The Straits of
Juan de Fuca and
the Olympics

SITES AVAILABLE

Phone 642-5486/642-5972

DREAM HOME

24'x58' 1296 sq. ft., vaulted ceiling in living room and dining room, floor to ceiling windows with deluxe drapes. Built-in microwave oven plus counter top range and wall oven; wood burning fireplace; and W/W carpeting. The ultimate in luxury at an affordable price. View our many show homes on display.

TRIANGLE HOMES
(VICTORIA) LTD
2435 Trans Canada Hwy.,
Victoria B.C.
Sites available for all homes.
DL # 5088 478-1774
Open 7 days a week.

RESERVATIONS NOW-BURnum Mobile Home Park, 1751 Northgate Rd., Cobble Hill BC., Vancouver Island. Select your site now. Ask us about our introductory offer on your mobile home purchase. We are well priced. A double wide can fit on every site. Totally serviced including cablevision. Phone collect 743-3091 or 748-1633

169 MOBILE HOMES AND PARKS

Thinking of Selling??

For full professional service to ensure your best market price call Buy Right Homes. Our experienced sales staff and extensive sales promotions has resulted in most of our listings selling in 2-4 weeks! Ask about our trade-in program or our guaranteed sales plan! Call for a free appraisal. Go with the company with the proven sales record!
"THE PROFESSIONALS"

BUY RIGHT HOMES LTD.
474-2154 383-2912

GOLDSTREAM
MOBILE HOMES LTD.
T/Can Hy Sooke Lk Rd

New Glen River 14x70's. 14x52 Premier preowned with carport/toolshed. Also a selection of 2/3 bdr. D/wides to be relocated. We are in need of clean homes to list and sell. Give us a call for an appraisal and we will handle the selling for you.
MARSH SMITH, Bus. 478-1751, Res. 478-8774, DL 1280

LISTINGS WANTED

Homes wanted to list in all areas. List with an old and established company.

TRIANGLE HOMES
(VICTORIA) LTD
2435 Trans Canada Hwy
Victoria B.C.
DL # 5088 478-1774
All our paperwork is done by our company lawyers for your protection.

Two 12'x56'

1969 3-bedroom and 1971 2-bedroom, totally redone. Can stay on pad or off pad home. A steal at $12,000. Excellent condition. H&R Mobile Homes DL # 6463—A. 478-8354.

14x70

Craigflower area, in Twin Oaks, deluxe home, moving to Vancouver, must sell. H&R Mobile Homes, Dealer 6463-A. 478-8354.

PRIVACY, VIEWS, TREES!
2 BR beauty! 4 appl, 12x36 covered deck, separate shop, bsmt storage! Only $22,700! Cal 474-2154. Buyright. D6162.

1978 14X70 ATCO!
Luxurious home. Many expensive extras! Double fenced lot! An incredible bargain at $24,500! See! 474-2154. Buyright. D6162.

24X48 OR LARGER, 3 BEDroom Modular home to be moved, CSA approved No. Z240 or A277. Phone 658-8243 days or 652-5855 after 6.

WATERFRONT VIEW, 2 BEDroom trailer with fireplace, must sell, moving. Asking $16,500. 642-4045

CEDAR CREEK MOBILE Homes Park, Mill Bay, has space available. 112-743-2449, 112-743-2591

FOR RENT: MOBILE HOME site, Kendall's Mobile Home Park. 7111 West Coast Road, 384-0857 or 642-4277

1971, 12X56 GENERAL, 2—bedroom mobile home, unfurnished, Asking $14,000, OBO. 478-1049

LAKEVIEW DOUBLE!
Many additions incl: a 12x24 FM RM! Large lot with privacy. Call 474-2154. Buyright. D6162.

IMMACULATE 3 BEDROOM double wide including 4 appliances, large fenced lot, fully carpeted, sundeck. 478-7271 after 6.

12' X 56' KNIGHT MOBILE home, with sun porch, serious inquiries only. 478-4003 or 478-2330.

OCEANSIDE FISHING, large garden, low pad rent, w/w, 880 sq. ft. well planned living space. 642-5073.

14X60 2 BEDROOM 1979 MODUline mobile home, asking $32,900 or closest offer. 385-5752

TO BE MOVED, 1971 12'X68' Glendale, 3-bedrooms plus addition. $10,500. 642-3209.

VERY COMFORTABLE 12X60' Safeway. Lovely treed park, adults only. 478-5050.

178 SUMMER HOMES, COTTAGES and RESORTS

SALT SPRING ISLAND
ST. MARYS LAKE

One of these 5 lovely cabins 8 years old and completely renovated on 1.6 acres of waterfront (off paved road) can be yours for $45,000.
Ruth of Steve Salaga 652-4362
Ocean City Realty Ltd. 381-2233

LARGE CHOICE RECREAtional licenses on Horne Lake. $800 to $900 annually. 382-7522.

181 TOURIST ACCOMMODATION

QUALICUM BEACH
NEW
VAL D'OR PLACE

Guest house luxury units
Over nighters $30 double plus 5 additional.
Luxury suites $50 double (complete facilities)
Townhouses complete $90 for 6
Book now 112-752-9814.

HARTNELL HOUSE
1204 Yates St.
Fully equipped modern kitchen unit by week, day (10 min.). Close to downtown. Linen, dishes, C.T.V., parking. 383-0742, 386-2812.

NOW AVAILABLE
Immaculate one bedroom suite in prime quiet location 2 blocks from downtown. New furnishings and interior decor. Weekly rates. 384-1776 or 388-7324

BEACHCOMB IN SIDNEY
Self contained (new) trailer, near beach on private lot. Sleeps 2-3. $30-35. 656-4337.

SUNNY, DOUBLE ROOM, 2-piece bath. Bed and breakfast. $25. 385-4632.

2 BEDROOM APARTMENT ON Gorge waterfront. Nightly and weekly rates. 382-5263.

185 CONVALESCENT AND REST HOMES

JOAN CRESCENT MANOR
Retirement Home
Under New Management
1045 Joan Crescent
Rooms Now Available
Mrs. M. Baker 595-1315
A Touch of Distinction

PERSONAL CARE VACANCY in well located resthome, family atmosphere, good reputation. Call 595-3813

190 ROOM and BOARD

OAK BAY GUEST HOUSE
1052 Newport Avenue
Bedsitting rooms available with private baths. Home cooked meals. Maid service. Beautiful surroundings, 1 block from ocean and marina. On bus route #2, close to golf course, shopping, etc. Ideal for retirement living or for Bed and Breakfast. Reasonable rates. Call at 1052 Newport or phone 598-3812

ROOM WITH BOARD BY week or month, reasonable. 386-6545

ROOM AND BOARD OR ROOM, Oak Bay, working person preferred. 592-5180

191 ROOM and BOARD WANTED

QUIET MIDDLEAGED MALE white collar worker requires room and board (private room) effective August first. Private bath preferred but not essential. Central location or close to bus route. Full details to Victoria Press Box 383.

191 ROOM and BOARD WANTED

ROOM AND BOARD SITUAtions needed for mildly handicapped individuals, maximum $200 per month. 383-4821 between 7-8am.

193 ROOMS TO RENT

ONE BEDROOM, NICELY furnished, share kitchen, quiet student or working person. $150 per month. 383-2882.

197 HOUSEKEEPING ROOMS TO RENT

FAIRFIELD AREA, SUIT male, $110 per month. 381-0518 after 5pm.

RELIABLE PENSIONER FOR light caretaking duties, room included. After 5:30pm, 478-8155.

JUBILEE AREA, FURNISHED basement room, fridge, utilities included, $125. 592-9780.

FURNISHED HOUSEKEEPing rooms 820 Fisgard 383-0686

200 APARTMENTS TO RENT UNFURNISHED

Homehunters
2713 QUADRA
381-2113

HERE ARE JUST A FEW OF OUR MANY EXCLUSIVE LISTINGS.

1. Quadra. Aug 1. $180. Bach. Heat & parking.
2. Esquimalt. July 15. $225. Bach. w/w, f/s, heat, covered parking. Boat ramp.
3. James Bay. Aug 1. $255. 1 BR. Hot water incl.
4. Dallas Rd. Aug 1. $235. 1 BR. Children negotiable.
5. Esquimalt. Aug 1. $200. 1 BR. w/w, drapes, balcony.
6. James Bay. Aug 1. $225. Children welcome.
7. Hillside. Now. $400. 2 BR. Large apartment.
8. Esquimalt. Aug 1. $340. 2 BR. w/w, drapes, f/s, h/water.
9. Beach Dr. Aug 1. $750. 2 BR. Waterview. 2nd floor. Heat. Children negotiable.
10. Oak Bay. Aug 1. $465. 2 BR. FP, w/w, d/w, garburetor, f/s. 1200 sq. ft.
11. Sidney. Aug 1. $425. 2 BR. Large unit top floor, f/s, drapes.
12. James Bay. Aug 1. $285. 2 BR. w/w, heat, c/v, parking, h/water. Cat welcome.
13. Esquimalt. Aug 1. $251. 2 BR. Heat, h/water, cable, balcony, corner suite.

HOMEHUNTERS THE COMPANY WITH THE LARGEST SELECTION OF EXCLUSIVE LISTINGS.

OPEN 7 DAYS A WEEK
381-2113 - Fee $30

Pacific Village

RENTAL TOWNHOUSES
1455 Craigflower Rd.
at Admirals

Special features upon completion of project:

- ★ Indoor Swimming pool.
- ★ Sauna.
- ★ Includes — stove frig, drapes, carpets.
- ★ 2 and 3 bedroom suites available 1 July and 1 Aug.
- ★ 2 Bedroom from $425
- ★ 3 Bedroom from $475
- ★ Free Parking.
- ★ Children accepted.

NO PETS PLEASE
Contact Resident Manager
Mr. Gary Hardisty
383-4757
Pacific Valley Mgmt.

OCEAN VILLAGE
OCEANFRONT

Four unique waterfront locations on Sooke Basin ranging from compact 1 and 2 bedrooms to fully equipped luxurious townhouses, apartments, bungalows, duplexes. Acres of landscaped grounds and flowers with spectacular views. Quiet country setting minutes from downtown Victoria. Located 2 miles from the Village of Sooke with two supermarkets and plazas, 3 financial institutions, churches, doctors, lawyers, chiropractor, etc., plus activities ranging from the Legion to Old Age Pensioners Club. Deep water moorage is available in the basin. Hiking, horseback riding, hunting, salt and fresh water fishing, crabbing, shrimping, golfing are some of the year round activities. Ocean Village is a place to grow and live in magnificent surroundings. Yearly leases with rents from $260-$600 per month. For information regarding availability to lease phone 642-5254. Adults only.

CEDAR SHORES
rental condominiums
—ON THE WATER—
77 Gorge Rd. West

All units contain fireplaces. Special features on completion of project: SWIMMING POOL, JACUZZI, SAUNA, TENNIS COURT, RACKET BALL COURT. Two bedroom suites from $520. Contact resident Manager
MR. TREDGETT at 383-2417
Adult Oriented—no pets please
Pacific Valley Mgmt.

BROWN BROS on LANSHARD
"People Helping People"

$425—#30-477 Lampson St., 3-bedroom condominium available immediately. S/f, w/w carpeting, children welcome. Sorry, no pets.

For further information call:
Brown Bros. Agencies Ltd.
385-8771 (Anytime)

"SAILVIEW"
SEAVIEW RENTAL
TOWNHOUSES
2341 HARBOUR RD.
SIDNEY, B.C.
PHONE 656-0341

JAMES BAY HERITAGE
2 Bedroom
This charming comfortable self contained suite provides adult oriented character accommodation in one of Victoria's fine old neighborhoods. There are 1500 square feet of living area providing two bedrooms, 1½ baths, kitchen with garden conservatory, plus skylights, woodburning stoves, balconies, and many other extras. This is truly something special. $625 per month.
Contact: J. Robertson, 592-6665
R. Dinning, 595-1490

david burr LTD.
384-9335

SPACIOUS 1 AND 2 BEDROOM, ww, fridge, stove, drapes, heat included. Pool, sauna, whirlpool. Mature adults. 386-5353, between 9-11am.

200 APARTMENTS TO RENT UNFURNISHED

PARADISE!
Rent this 1-BR and you'll get 4 appls! Carpets! Prkg, waterfront, balcony view! All only $265! (399). FEE

rentex 381-1234

SOOKE!
2 BR! 1½ baths! F/PL! 4 appls! Carpets! Drapes! Prkg! Waterfront! Balcony and view! $425 (424) fee.

rentex 381-1234

OAK BAY BORDER — 1-BEDroom, underground parking, close to buses and all amenities. Available Aug. 1/'80. $350 per month.
Harvey Simons 477-7284
D. F. HANLEY & ASSOCIATES LTD.

STUDENTS!
2 BR in older home! Drapes, Carpets! 5 appls! PRKG! On bus route! Yard! (448) FEE.

rentex 381-1234

SWEETER DEAL!
1 BR! Carpets, drapes! Prkg., 2 appls! $200! (502) FEE.

rentex 381-1234

OAK BAY BORDER — AVAILable Aug. 1/80. 2 bedroom, 1½ baths, underground parking, close to all amenities. Quiet corner suite. $550.00 per mo. Phone Harvey A. Simons 477-7284.

GARDENER'S DELIGHT!
2 BR! 2 Baths! 2 Appls! F/PL! utils pd! (492) fee.

rentex 381-1234

AVAILABLE AUGUST 1ST. 2-bedrooms, main floor. Close to town. Near bus. No pets or children. Suitable for one very quiet and responsible person. 385-4374.

SOOKE
2 bdrm townhouse, available August 1, $290 p/m. To view phone Mr & Mrs Curtis 642-3631.

NEWLY DECORATED EXTRA large bachelor, family home downtown, August 1st, references, no pets. $200. 383-2419 after 4pm.

CITY CENTER
Reduced rent for small semi-furnished bachelor for light caretaking, retired person, nondrinker, references. 388-9942.

FAIRFIELD AREA, 1 BEDroom suite in quiet house, separate entrance, suitable professional woman. References. 385-8183

ESQUIMALT, 1-BDR. AVAILable July. $220. Close to shopping center, bus, parks, senior citizen center. Adults only. No pets. 382-2221.

ONE 2-BEDROOM, $305 PLUS utilities. One 1-bedroom, $260 plus utilities. Quadra/Reynolds area. Adult block only, no children no pets. 479-9117.

SMALL BUT ROOMY!
$183 will get you bach in quiet bldg! 2 appls! (503).
RENTEX 381-1234 FEE

DELUXE BACHELOR APARTment. Downtown. Available Aug 1. Suitable for older person. Call 383-1833. K.I.M.

1-BEDROOM, PRIVATE ENtrance, 4-piece bath, new appliances, excellent condition. $380. Suite 1—1489 Fort St, 384-8822.

PRIVATE ENTRANCE
Cozy 1 BR! Heat paid! 2 Appls! Balcony view! (446).
RENTEX 381-1234 Fee

CHARACTER, VACANT, 1 bedroom, fireplace, heat and water. Mature adult only. 477-8096.

HEATED BACHELOR, MAture adult only, no children or pets. 384-4598 between 2-6pm.

BACHELOR APARTMENT for August 1st, references. 386-9051 before noon.

BRIGHT SPACIOUS 1-BEDroom basement suite, utilities included. $270. 383-8773.

2 BEDROOM AND ONE BEDroom for rent. Esquimalt area. 382-8801.

TWO BEDROOM, $310 PER month, available August 1st. 652-9993.

TWO BEDROOMS, STOVE AND fridge supplied, $375 per month. 642-4463

201 APARTMENTS TO RENT FURNISHED

Homehunters
2713 QUADRA
381-2113

Downtown. Now. $75. Bach. Females only.
Bay. Now. $165. Bach. Util. pd.
Fairfield. July 15. Bach. Character suite. Util. pd.
Fairfield. Aug 1. $295. 1 BR. Heat, h/water, c/v.
Mon - Fri 9-9
Sat - Sun 10 - 5
381-2113 - Fee $30

DOWNTOWN FURNISHED STUDIO, AVAILABLE IMMEDIATELY, KENT APTS, 1322 BLANSHARD, SUITABLE FOR MIDDLE AGED TO RETIRED ADULTS, NO PETS. $193. SEE MR. GREENWOOD, APT #16 MAINFLOOR, OR 386-1330.

HARTNELL HOUSE
1204 Yates St.
Fully equipped modern kitchen unit by week, day (10 min.). Close to downtown. Linen, dishes, C.T.V., parking. 383-0742, 386-2812.

BRISK WALK!
Furn. Bach! Carpets, Drapes! 4 appls! $165! (477) FEE

rentex 381-1234

BACHELOR APARTMENT, linen, dishes, sundeck. Rent includes utilities. No pets. Available July 15th to August 31st. $285 monthly or $90 weekly. 381-1257

OCEAN MANOR
2930 Washington Ave. Deluxe 1-bedroom and bachelor suites, fully furnished including colour TV, dishwasher, and maid service. 388-7818.

NOW AVAILABLE
Immaculate one bedroom suite in prime quiet location 2 blocks from downtown. New furnishings and interior decor. Weekly rates. 384-1776 or 388-7324

HERITAGE HOME!
Bach suite! $195! (499) FEE

rentex 381-1234

SIDNEY
1 bedroom, fireplace and seaview. Suit working adult. Preference non smoker. $275. 656-4337.

202 FURNITURE TO RENT

CAMOSUN
FURNITURE
RENTAL

3 Room groups, bachelor suites, individual pieces, hide-a-beds, rollaways, month to month.
833 Yates 383-3655

Mais Furniture
36 yrs. serving Victoria! 3 room groups, bachelor suites, color TV's, major appliances
1821 Cook 385-2435

203 APARTMENTS WANTED

LADY PENSIONER WOULD like sublet small apartment, 1 or 2 months, August, September. 112-537-5761.

203 APARTMENTS WANTED

FATHER AND SON, BOTH quiet and responsible, need apartment in Oak Bay-Fernwood area. Up to $225. Interested in working off rent - convert garage, reinsulate house, manage apartments, whatever. Harvey, 595-7564.

MOTHER WITH 2-YEAR OLD daugther from Quebec city would like an apartment with ocean view. Maximum $300 monthly. 595-1520; (after July 12th phone 228-9126 UBC, Vancouver). Victoria Press Box 346.

QUIET PROFESSIONAL woman with 2 cats urgently requires 1-bedroom or spacious bachelor apartment, by August 1st, rent to $250. 382-3307 (evenings); 477-6911 local 4780 (days).

QUIET MATURE COUPLE, 1 working and 1 University student with well trained 8 year old cat require bright and spacious 1 bedroom apartment. Under $275. August 1. References available. 479-3333.

MIDDLE AGED COUPLE REquire 2 bedroom apartment for October 1. Hope to be permanent arrangement and must be reasonable rent. Please call 382-0546 around 1pm

RESPONSIBLE MALE HIGH school teacher, seeks 1 or 2-bedroom apartment with fireplace. $300-$375 range, prefer Fairfield area. 383-0389.

RESPONSIBLE MOTHER with 2 teenage girls requires 2 or 3 bedroom apartment. Perfer modern building, excellent references. 598-0365.

QUIET, NONSMOKING CAreer woman in 30's seeks bright unfurnished character suite, 4 mile circle, $285 maximum. References. 658-8833 evenings.

WORKING MOTHER, 2 school aged girls, require 2-bedroom in Esquimalt, by September 1st, maximum $300. Call after 4:30, 383-7087.

MATURE ADULT AND 13 year old require a 2 bedroom apartment or similar accommodation. Maximum $300. Reply to Victoria Press Box 377

QUIET FAMILY, NO SMALL children or pets, require 3 bedroom apartment, townhouse or duplex. Rent hopefully $425. Will lease. References. 385-3067.

YOUNG CHRISTIAN COUPLE in need of 1-bedroom suite in house, will consider 2-bedroom, preferably fireplace. 478-8469, 595-4934.

QUIET, MATURE WIDOW REquires self-contained unfurnished apartment. Fairfield, James Bay area. Would enjoy helping with garden. 383-5737.

QUIET WORKING YOUNG woman requires 1 bedroom suite in James Bay. 384-3239 after 5pm.

$50 REWARD LEADING TO the rental of a quiet apartment under $200 for the end of August. 385-6026 or 388-9974

MATURE QUIET COUPLE, INfant. Large one or two bedroom apartment. Reasonable. References. 385-8169

UVIC STUDENT NEEDS ONE bedroom apartment near university. References. 642-5408 after 5pm.

MATURE STUDENT SEEKING one bedroom suite, September 1. 477-6232 or 477-6981, between 4:30pm-12:30am

PLEASE ACCEPT PARENT with toddler. Beacon Hill. Yard access. 386-8710.

204 SHARED ACCOMMODATIONS

Homehunters
2713 QUADRA
381-2113

Rockland. Aug 1. $200. Furnished. 2½ kitchens, 3 baths, board if required.
Gorge 1 BR. semi furnished. FP, f/s, w/d, large backyard. Util. pd. $210.
Gordon Head. 1 BR. Furnished. Util. pd. Prefer U-Vic students. Share bath and kitchen. $175.
Mon - Fri 9-9
Sat - Sun 10 - 5
381-2113 - Fee $30

STUDIO/LIVING: I'M A 28 year old male photographer who's looking for someone to share a downtown studio. There's a darkroom, lots of space, a place for your bicycle and jazz on the radio. I'm interested in someone who's creative, talented and likes good coffee; a female would be ideal, just for the balance. Dancer? Someone into photography? Visual Arts? The rent is $215 plus all the usual nonsense, and the phone number is 386-5413

SEARCHING FOR MATURE responsible young lady to share unique home in Happy Valley. Own bedroom with lots of privacy. Have all the modern conveniences. Should be willing to share housework and must appreciate dogs. Strict platonic relationship very much appreciated. Rent negotiable. Call Bob, 478-4529

YOUNG COUPLE LOOKING for single working person to share their 3-bedroom condominium on Hillside Avenue. $150 includes utilities. Phone 385-8469, after 6 pm or before 11 am.

AVAILABLE 15 OF JULY, 1-bedroom for female in co-ed townhouse, Hillside Mall area. Includes all major appliances and diswasher. Rent $175 per month includes utilities. 592-8027.

WANTED: MALE TO SHARE Oak Bay waterfront home, with 2 others. Small bedroom, living room, dining room, TV, stereo, piano, den. $150. References. 598-1819, 478-3733

MALE TO SHARE COTTAGE with another. Two wooded acres. Arden Road. Metchosin. 598-1819, 478-3733

FATHER (32) AND SON (9) need room in shared house, Oak Bay-Fernwood area. Harvey, 595-7564.

RESPONSIBLE PERSON TO share large modern house in Gordon Head. 477-1015.

NEAR SIDNEY, FURNISHED house, looking for person 25—30. $170. 656-7032.

MATURE RESPONSIBLE non-smoker for quiet house near beach. 384-5330.

205 RENTAL AGENCIES

LANDLORDS!

PLEASE CALL, MANY FINE TENANTS WAITING TO RENT. WE ARE COMPUTERIZED. CALL NOW FOR YOUR FREE AD!

RENTEX
710 MARKET ST.
381-7368

Homehunters
2713 QUADRA
381-2113

LANDLORDS!

Save yourself time and money. List your vacancies with us and eliminate endless calls. We do your advertising for free. Open 7 days a week.
381-2113

205 RENTAL AGENCIES

TENANTS

WE HAVE YOUR LANDLORD!
—COMPUTERIZED SYSTEM
—QUALIFIED STAFF
—GUARANTEED SERVICE
—MON.-SAT. 10 A.M.-8 P.M.

RENTEX
710 MARKET ST.
381-1234

Homehunters
2713 QUADRA
381-2113

TENANTS!

The company with the largest selection of exclusive listings. We offer friendly personal service 7 days a week.

206 DUPLEXES TO RENT

BROWN BROS on LANSHARD
"People Helping People"

$385. 3159 C Jackson St. Completely renovated 3-bedroom suite, s/f, laundry hook-up, 1 child and 1 cat OK, no dogs please. Available July 15.

$300. #2-835 Selkirk Ave., 2-bedroom suite in 4 plex. S/f, w/w, coin op. laundry in building, sorry no pets or children. Available immediately.

For further information call:
Brown Bros. Agencies Ltd.
385-8771 (anytime)

Homehunters
2713 QUADRA
381-2113

Esquimalt. Aug 1. $425. FP, 1½ baths, patio, parking. Children & pets welcome.
Mon - Fri 9-9
Sat - Sun 10 - 5
381-2113 - Fee $30

FOR RENT, BRAND new home 3 bedrooms, 1½ bathrooms. Close to town and all amenities. One year lease, no pets. From $600. per month.
Patterson Construction Ltd.
386-6301. Eve. 656-1455

PURCHASE OPTION!
3 BR! Carpets! Drapes! F/P! 2 appls! Kids fine! Yard! Prkg! Only $525 (518) FEE

rentex 381-1234

4 ACRES
Large 1 bedroom suite, small barn, lots of room for animals and garden, $295. 30 miles north of Victoria. View 7pm. ONLY, 3474 Trans Canada Hwy. Lease. 388-6262.

COUNTRY SPECIAL!
3 BR with carpets! 2 appls, PRKG! Yard! $550 (106) FEE.

rentex 381-1234

GORDON HEAD!
Water incl in this 2 BR! Bsmt! Den! Garage! 2 appls, yard! Porch! Only $485 (400).
RENTEX 381-1234 FEE

BRING THE GANG!
Kids/Pets OK in this 2 BR with carpets! F/P! Prkg! 2 appls! Yard! $300! (517)
RENTEX 381-1234 FEE

$305. METCHOSIN. MODERN SxS 3-bdrm on 2 acres. Avail. now. W/W carpet, FP.
PEMBERTON, HOLMES LTD.
1000 Government St. 384-8124

3-BEDROOM, FIREPLACE, stove and fridge, W/W throughout, $525 per month. Gorge area. 384-8822.

3 BEDROOM, 1700 SQ. FT. Available August 1st. One block from downtown Sooke. $400 per month. 477-6296.

MODERN DUPLEX, SPECtacular waterview, across from beach. 20 minutes downtown. Bus. 478-9931

GORGE AREA, SPACIOUS 2 bedroom lower duplex, w/w carpet, fireplace, no pets. $425. Before 6pm, 382-4580.

SIDE-BY-SIDE 2 BEDROOM, stove, fridge, drapes. No pets. Cloverdale Avenue. $275 479-8926

3 BEDROOM DUPLEX IN COLwood available August 1st. $380 month. References. 383-8019.

207 DUPLEXES WANTED TO RENT

WANTED 2 OR 3 BEDROOM duplex or townhouse. Phone after 5, 595-1594 or 385-9706.

210 HOUSES TO RENT UNFURNISHED

BROWN BROS on LANSHARD
"People Helping People"

$550. #202 and #104 — 229 Ontario St., 3-bedroom, large condominium suites, s/f, w/w, 2 bathrooms, storage space, close to downtown, children welcome. Sorry, no pets. Available August 1.

$500. 1031 Costlin Ave., 3-bedroom house, w/w, hwf, s/f, dishwasher, owner occupies basement and will share cost of heating and garden upkeep with tenant, 1 child welcome, no pets.

$525. #1-1945 Lisnoe Ave., 3-bedroom townhouse, 2 bathrooms, w/w, small lawn and garden, lots of storage, large bedrooms, available immediately. Children welcome and also small pet.

$700. 2655 Lansdowne Rd., Executive home in the Uplands, 3 large bedrooms, 2 bathrooms, hwf, FP, large back yard with lots of trees. Available August 1.

$500. 5671 Pat Bay Highway. 3-bedroom home, s/f, washer and dryer, w/w throughout, FP, 2 car carport. Basement nicely occupied. Available immediately.

$850. 1347 Craigdarrock Road, 2-bedroom home with ideal location, s/f, FP, drive in garge. Lovely garden. Sorry, no small children or pets. Available immediately.

$700. 868 Walfred Road, 3-bedroom home. Custom designed to suit the natural park-like setting. Available August 15. 1-year lease with option.

$750. 1743 San Juan. Executive 3-bedroom home available August. One year lease, view by appointment only.

$900. Bear Hill Road, executive country home. Quiet, secluded area surrounded by trees. Chalet type, hand tooled interior, 3 lovely bedrooms, clear well water, appliances, oil heat, fireplaces. Available August 15. Must have references.

For further information call:
Brown Bros. Agencies Ltd.
385-8771 (anytime)

210 HOUSES TO RENT UNFURNISHED

david burr LTD.
384-9335

Character and touch of class in this older style 3 Bedrm. House near the Craigdarroch Castle. Spacious living room, separate dining room, den, 2 fireplaces. Beautiful hardwood floors — some carpet. Large, bright kitchen — Fridge, Stove, Dishwasher. Small manageable garden. Excellent condition and area. No Pets or Children Please. Available now. One to Two year lease.
$725. per month.

NEW QUADRA AREA
Delightful and immaculate brand new 3 Bdrm. home with spacious living room, separate dining room, bright good size kitchen, large rec. room, drive-in garage vacu-flo. Utility room. No pets please. Two year lease available with references. Available August 1st.
$825. per month.

$500. SAANICH PENINSULA NR. DEEP COVE.
Delightfully rustic 2-bdrm home in park-like setting. To May 31/'81.

$650. PROSPECT LAKE AREA. Unusual 2-bdrm home with pool. Avail. now.

$375. NR. HILLSIDE SHOPPING CENTRE.
Cosy 3-bdrm home on quiet street. Avail. now. Lease.

$550. COLWOOD-TRIANGLE MTN. Modern 3-bdrm home with extensive views. Incl. carpet, FP, appliances. Avail. Aug. 1. Lease.

PEMBERTON, HOLMES LTD.
1000 Government St. 384-8124

Homehunters
2713 QUADRA
381-2113

EXCLUSIVE LISTINGS
West Burnside. Aug 1. $425. 2 BR. Children & pets welcome. Large lot, f/s, dryer.
Gordon Head. July 1. $750. 3 BR. Semi furnished. 1400 sq. ft. Family room, FP, 2 baths, 5 appl. Children and pets negotiable.
Happy Valley. Sept 1. $500. 2-3 BR. f/s, FP, fenced ½ acre with finest trees. Long term lease. Children welcome.
Mon - Fri 9-9
Sat - Sun 10 - 5
381-2113 - Fee $30

PAC-WEST
INTERNATIONAL REAL ESTATE BROKERS INC.
388-6161

University area — Rossiter and Tyndall area — Two bedrooms on main, one in basement $650 per month. Available immediately.

3-4 BRM. Family home close to Colquitz school, ADULTS ONLY, no pets. One r. lease at $600. To view Call Mrs. M. Gearing 477-7284.
JAMES BAY delightful Townhouse of 3 bedrooms. 5 appliances for rent at $600 per month on one year lease. Adults only. To view please call Mrs. M. Gearing 477-7284.
COMPLETE PROPERTY MGT.
(Div. of D. F. Hanley & Assoc.)

FOR RENT, BRAND new home 3 bedrooms, 1½ bathrooms. Close to town and all amenities. One year lease, no pets. From $600. per month.
Patterson Construction Ltd.
386-6301. Eve. 656-1455

BEAUTIFUL TUDOR STYLE home, 4 bedrooms, modern appliances, large gorgeous garden filled with fruit trees and flowers. Located in Shawnigan Village, close to all amenities including commuter bus to Victoria., Suit professional couple, maximum 2 children. Sorry no smokers or pets. $500 month. References. 112-743-4192.

RENT & OWN
A MOBILE HOME.
Under $400 with pad, 2 or 3 bedroom, adult or family parks, Victoria area or other Island locations. H&R Mobile Homes, 478-8354, Dealer 6463-A.

EXECUTIVE HOME, 3 BEDroom, 2½ bath, spectacular 180 degree view over Sidney and Gulf Islands, ww carpets, drapes and 6 appliances included. $1000 per month. 1-2 year lease to responsible party. Victoria Press Box 399.

HOME SWEET HOME!
Exclusive 3-BR home! Year old! 2½ baths! 1 acre! F/Pl, Bsmt! Den! Hot Tub! Sauna! Dble carport! Kids/pets OK. Call now for more! (526)
RENTEX 381-1234 FEE

MOUNT TOLMIE!
Nice 3-BR home! Kids OK! Carpets! Fireplace! Garage, fenced yard! $580 (525) FEE.

rentex 381-1234

FAIRFIELD DISTRICT, small, older, 2-bedroom home. Ocean view. Garage. Utilities included $400/month, damage deposit $500. Available August 1, 1980. References required. Victoria Press Box 288.

SAANICH BEAUTY!
4 Br bsmt home! Den! Kids OK! Carpets! Drapes! Prkg! 4 appls! $600! (416) FEE

rentex 381-1234

NEW THREE BEDROOM home for rent close to town and schools on bus route. 1400 sq. ft., 1½ bathrooms. One year lease. No pets. $575.00 per month. Patterson Construction Ltd., 386-6301, Evenings 656-1455.

WATERFRONT ESTATE, NEW luxury home on ½-acre of waterfront, Brentwood Bay area, complete with boat ramp and boat house. Beautiful solitude. $1150 per month. References strictly required. 598-1582.

SWAN LAKE!
3 BR! hardwood floors! 2 Appls! Large yard! Prkg! Pets OK! $500! (519) fee.

rentex 381-1234

EXECUTIVE 4 BEDROOM, 2 fireplaces, separate dining room, family room with bar, carpet throughout, no appliances. Available July 15th. One year lease. References. $650 a month. 385-0627

3 BEDROOM NO STEP HOME, wall-to-wall carpets, fireplace and laundry room, separate garage. Private yard with fruit trees. Close to schools and buses. $480 per month. Call 477-0410 or 384-9536.

AVAILABLE IMMEDIATELY, new Brentwood executive, contemporary house, seaview. Includes built in appliances, fireplaces. Suit professional couple. No pets. $750 per month. Particulars 652-3802.

EXECUTIVE 4 BEDROOM, 2 fireplaces, separate dining room, family room with bar, carpet throughout, no appliances. Available July 15th. One year lease. References. $650 a month negotiable. 385-0627

3 BEDROOM HOME, 1½ BATH, wall-to-wall carpet, built in dishwasher, sundeck on main floor. 1 bedroom and family room in basement. Close to University. $700 per month. Available immediately. 388-6275 pager 2268

210 HOUSES TO RENT UNFURNISHED

JAMES BAY SEAVIEW
5 bdrs., 4-baths, rec room, 2 F.P.'s, appliances, drapes, etc. Aug. 1st, $1,200/mo. BRIAN RIPLEY, 383-2532, Ocean City Realty Ltd. 381-2233.

ROCKHEIGHTS, LARGE 2 bedroom, living room with fireplace, dining room, quiet yard onto park, close to Rec Centre and shopping. References. $550. 388-7792

AVAILABLE IMMEDIATELY Townhouse Unit 1 — 290 Superior St. 2 Bdrm., full basement, 1½ baths. Range & Fridge $525 per mo. Phone Town & Country Rlty. 382-7276 or B. Lawless 477-0911.

LUXURIOUS 3 BEDROOM, 2 storey townhouse, over 1600 sq. ft. Rockland area. Includes 7 major appliances, $695. For appointment to view phone 474-2451.

NEW 4 BEDROOM HOME, 2 fireplaces, fridge and stove, W/W carpets. 45 minutes from city. $400 month. Available August 1st. 595-3908.

VIEW ROYAL, 3 BEDROOM house with basement, fridge and stove, available immediatley. References requires. No pets please. $475 per month. 479-4619.

MODERN 3 BEDROOM GORdon Head home for rent to good tenants with references. $625 plus utilities. No smokers, no pets. 477-8456.

AVAILABLE IMMEDIATELY, 3 bedroom with ensuite, fireplace, 1724 Cedar Hill Cross Road, $580 per month. 383-7630.

PRIVATE LAKE!
Brand new 3 br! Bsmt! Pets OK! Only $540! (329)
RENTEX 381-1234 FEE

211 HOUSES TO RENT FURNISHED

Homehunters
2713 QUADRA
381-2113

Colwood - Metchosin. July 1. 3 BR. Beautiful Cape Cod home. Waterfront on 2 acres. Sub-let. Util. pd.
Mon - Fri 9-9
Sat - Sun 10 - 5
381-2113 - Fee $30

90' BEACH FRONTAGE!
Fully furn 3 BR on ½ acre! 1½ baths! 5 appls! Carpets, Drapes! Garage! 2 sundecks built-in vacuum! Kids OK! Fenced Yard! Gorgeous view only $650! WOW! (527) FEE.

rentex 381-1234

OCEAN FRONT HOME ON PEBBLE BEACH
3-bedrooms, 1200 sq. ft. view living, furnished, carpeting, ceiling fireplace, Northwest Bay, Parksville. $650. After 5pm, 468-9242 or 922-4471.

212 HOUSES WANTED TO RENT

MATURE COUPLE WITH 1 small child would like to rent a 2 or 3 bedroom house for a period of 3 years beginning August 1. Perfer quiet location and reasonable rent. Excellent references. 478-0123.

WANTED: 3 BEDROOM house or duplex for responsible parent and 3 children to rent by August 1st or September 1st, Victoria area, excellent references, around $450 per month. 382-8483 after 4:30 or weekends.

3 RESPONSIBLE ADULTS (NO children) seek 3-4 bedroom house with ½ acre or more by August 1st. Reasonable rent. Excellent references. Call Janice 386-3166 local 247 or 383-3104 after 4pm.

SMALL FAMILY REQUIRES unfurnished accommodation within 1 mile radius of Uplands School. Minimum 1 year lease. $650 per month. Could occupy between now and September 2. 592-7554 B. Taylor.

RESPONSIBLE WORKING couple looking for 2 bedroom unfurnished home perferrably Royal Oak/Cordova Bay area. No pets, no kids. 479-5526 after 5:30 p.m.

MATURE PROFESSIONAL couple with pets wish to rent 2-3 bedroom house September 1st-October 1st. Prefer quiet setting and long term lease. 477-2932 evenings.

WANTED BY THE END OF July 2 or 3 bedroom house or duplex. Christian couple, nondrinkers, non-smokers. No pets. Very clean and can give good references. 381-6207.

RESPONSIBLE FAMILY (ONE child, age 11) requires home or apartment to rent or option to buy, near Margaret Jenkins School. References on request. 598-3446

3RD YEAR UVIC STUDENT seeks 1 or 2 bedroom house or duplex for school year commencing September. 1 male occupant only. Phone Kristen 381-0498.

SEMI-RETIRED LADY wishes to rent small cottage with fireplace and garden. Will take good care of garden. Fairfield area preferred. 592-7904.

3 QUIET FEMALE STUDENTS urgently need 3 bedroom house for September 1st. Maximum $500. 479-9461 mornings. 479-8316 evenings.

RESPONSIBLE COUPLE with two school-aged children require house in country for September 1. Please phone 479-6507, after 2 pm.

RESPONSIBLE WORKING couple, no children, wish to rent 1 or 2 bedroom house in Victoria. Around $350 per month. 384-7834 after 5.

RESPONSIBLE COUPLE with two children looking for 2-3 bedroom house, with garage or basement. $300-$350. Excellent references. 595-5770

$100 REWARD OFFERED TO anyone who can help find a 1 or 2 bedroom small house or part of one with yard area. Reasonable rent. 656-5860.

CHRISTIAN MOTHER, NONsmoker, drinker, 2 children, 9, 11. Urgently requires good accommodation. Up to $300 per month. 388-4539

CHRISTIAN COUPLE WITH child require house or duplex, reasonable rent. 477-9763 after 4.

2 RESPONSIBLE MATURE working males require house to rent, references available. Phone 381-5718, 5-7pm.

WORKING COUPLE WITH pet looking for 1 or 2 bedroom house, reasonable rent. Phone after 5pm, 381-6416.

FAMILY OF FOUR AND DOG need 3 or 4 bedroom home by August or September 1st. 598-4872 evenings.

CHRISTIAN FAMILY WITH 5 children require 4 - 5 bedroom house by August 15. 383-4859

MOTHER AND CHILD IN need of private dwelling with yard. 386-8963 or 478-9902.

215 HALLS, WAREHOUSES STORES and OFFICES TO RENT

FOR LEASE
MEDICAL ARTS BUILDING — Doctors' Offices — from 470 to 1100 square feet. Ample Parking — well located — 1105 Pandora (at Cook).
For further information call Mr. Jack Mitchell at: 383-4168

MPL
MORGUARD PROPERTIES LIMITED
620-880 Douglas (604) 383-4168

215 HALLS, WAREHOUSES STORES and OFFICES TO RENT

BROWN BROS on LANSHARD
"People Helping People"

1800 Blanshard St., three small offices now available from 250 to 380 sq. ft. at $7.50 per sq. ft. including heat and hydro.

830 Pembroke St., 1250 sq. ft. or 2500 sq. ft. close to downtown ground-level office space. Very bright, heat and air conditioning included at $6.50 — available now, good parking.

For further information call:
Brown Bros. Agencies Ltd.
385-8771 (anytime)

SEASPRAY
PROPERTIES LTD./REALTOR

OFFICES:
Stadacona Centre 1491 sq. ft.
1022 Pandora 700 sq. ft.
Govt and Bay 1310 sq. ft.

RETAIL/STORE
Stadacona Centre 733 sq. ft.
Cedar Hill Mall 1011 sq. ft.

WAREHOUSE
626 Esq. Rd. 1200, 1750 S.F.
542 Hillside 6400 sq. ft.
685 Wilson 3600 sq. ft.
417 Hillside 1560 sq. ft.
6795 Veyaness 3300 sq. ft.
386-3124 R. D. LAW

DOWNTOWN RETAIL

In the absolute heart of downtown. Approx. 2000 sq. ft. in busy location for $12. per sq. ft. Will consider only substantial tenants - situation does not permit restaurants, insurance agency or tourist oriented business. Existing tenant requires $5000. for remaining term. Please reply to Victoria Press Box 314

EXECUTIVE OFFICE SPACE FOR RENT
Reception Area
Large Executive Office
Small Office/Storage
Large General Office Area
Drapes and Carpets Included
Elevator Service
1163 sq. ft.
For information, call 386-2441
Weekdays, 8-4

OFFICE SPACE
800 sq. ft. partitioned, heat and light included, $225
700 sq. ft. heat, light included, $195.
Contact Mr. Anderson at 382-2721, 477-4985

WAREHOUSES
4500 to 17,000 sq. ft., in town, loading docks, ground level entry, 24' ceilings. Contact: B. Story 382-6042.

UNFINISHED OFFICE SPACE FOR RENT
1532 sq. ft. 1669 sq. ft.
1167 sq. ft. 2347 sq. ft.
Some elevator service
Further information call 386-2441 weekdays 8-4

WAREHOUSE
3000-5000 sq. ft. available, very central location. For further details contact Mr. Anderson at 382-2721, 477-4985

FINISHED OFFICE SPACE FOR RENT
Reception area
3 offices
Coffee room
Second floor
1200 sq. ft.
Further information call 386-2441 weekdays 8-4

FOR SALE OR RENT
STRATA TITLE OFFICE SPACE. 1144 FORT
Parking, air conditioning, carpet, elevator. Prime location. Ready for August 1, 1980.
386-1417 or 595-6319

PRIME DOWNTOWN HERItage office space, 1,200 sq. ft., $5 per sq. ft. til June 81. Set for Dental but suit other Professionals as well. Decor is cedar, teak and natural brick. These hold improvements and lease and option. Exc. value $12,000 or will sublet. 384-4244.

1744 RICHMOND
1475 sq. ft. very attractive office space suitable for medical-dental practice, minimum 3 year lease, reasonable rate. Phone Goodwyn Management Ltd for details 388-7923.

HASHNA COURT AND A.S. Bains Centre on Oak St. between Woolco and Mayfair has self contained, air conditioned offices from $6 per sq. ft. Flexible lease, ample parking. For more information call A. Bains 384-5016 anytime.

DOWNTOWN TOFINO! NEW owners of attractive building are developing store and office space for lease.
Prime location in area of expanding tourist and local trade. Write Box 115 Tofino, or phone Doug MacGregor, 725-3797

FOR RENT
Commercial property with small office — 1074 GOLDSTREAM AVE. — 118' wide x 800' deep. Monthly rent $750. Call Harold Gardner, GARDNER REALTY LTD., 385-7744.

NEW LISTING
Downtown Victoria
Office space avail. immediately
611 sq. ft.
Please call 386-2441

ONLY 5,400 SQ. FT.
Left in new Colwood retail Centre. Direct inquiries to:
GAIL JENKINS VIDCO
478-6458 388-4232

PRIME RETAIL SPACE
Beacon Plaza, Sidney. 950 sq ft at only $6, air conditioned. Also 180 sq ft office in maximum traffic area $200 per month. Phone evenings, 592-6282

MODERN GROUND FLOOR office or retail. Lakehill Plaza — Quadra and McKenzie area. $1,000 per month triple net. Approx. 1450 sq. ft. D. Butterfield, J. Monkhouse, Northern Pacific Realty Ltd., 479-1687.

SEVERAL LIGHT AIRY rooms, in heritage building; W/W carpets and kitchen facilities; available for morning, afternoon, or evening sessions. Reasonable rent. 382-2411 (days); 479-6090 (evenings).

NEW BUILDING CORNER OF Keating Cross Road and Kirkpatrick Cres. Included: air conditioning, carpet, drapes, utilities, telephone answering service. For further information please call 652-9166.

PENN-BRIDGE PROFESsional Building, Royal Oak Shopping Centre, 4475 Viewmont Ave. Only 4 office areas left. 510 sq. ft. to 930 sq. ft. For information please call 386-6308 Monday-Friday between 8:30am-4:30pm.

OFFICE SPACE
1144 Fort St. Parking, air conditioning, carpets; now renting for August 1st, 1980. Call 386-1417 or 595-6319

SELF CONTAINED AIR CONditioned 1225 sq. ft. on ground floor, available July 15th, excellent location, improvements in, ample parking. #101—3347 Oak St. Call 384-5016 anytime.

215 HALLS, WAREHOUSES STORES and OFFICES TO RENT

840 SQ.FT
Retail space in Town & Country Shopping Centre. Available immediately. Contact B. Lawless 382-7276 or Res. 477-5741.
Town & Country Realty

CHOICE OF DOWNTOWN OFFICE SPACE to rent or lease at reasonable rates. Apply Property Management, PEMBERTON, HOLMES LTD., 1000 Government St., 384-8124.

BUILDING 2000 SQ.FT. ON Douglas near Mayfair, available for indefinite term. For details call Mr. Anderson at 382-2721 or 477-4985.

OFFICE
CECELIA ST.
390 sq. ft, good location, good parking, reasonable. 384-1713 or 384-5511

JUNCTION CENTRE
Ground floor store or office, 1643 Fort Street. 460 square feet. Lots of parking. $285 per month. 656-1449.

OFFICE, WAREHOUSE
1350 and 6350 sq. ft. 831 Devonshire Commerce Park, 381-6233.
EY CONSTRUCTION LTD.

FIELD OFFICE, 24X13', 2 rooms carpeted, wired and finished. Ready to move. 386-8121 daytime, 382-0289 evenings.

AIR CONDITIONED OFFICE space to rent at Gorge Shopping Centre. Phone 388-5812

270 SQ FT OFFICE SPACE, close to town. Phone service available. 383-1615

STORAGE AREA FOR RENT in the Gorge area. 388-5812.

500 SQUARE FEET OFFICE space, $125. 386-8881.

233 MORTGAGE LOANS AND INSURANCE

Lowest Available Mortgage Rate

Northern Pacific Realty is offering same day service to those individuals hoping to find mortgage financing. Call KIM GEDDES — 479-1687.

1st AND 2nd MORTGAGE LOANS

SOOKE—GULF ISLANDS
SHAWNIGAN—DUNCAN
UP-ISLAND—MAINLAND

We specialize in Land and Land Development Mortgages anywhere in B.C.

From 14%

Existing Mortgages Bought

Call Mr. Douglas Hawkes
DOUGLAS HAWKES LTD.
990 BLANSHARD ST. 384-7128

$ $ $ $
NEED MONEY
We have funds to build, buy, remodel or refinance Interim bridge construction funds — all areas — fast, courteous — confidential service. Call now:
Don MacGillivray 658-5135
GLENGARRY REALTY
479-7138

PRIVATE PARTY WILL make—or buy—problem 2nd mortgages. No brokerage fees. 477-4439, 382-8655.

234 MORTGAGES FOR SALE

1ST & 2ND MORTGAGES

Excellent security, high yields, up to 18¼%. Amounts of $10,000 and up now availalbe. For further information call.

RAE INVEST LTD
388-7891
MR GREEN OR MRS PERRY

17%

SHORT-TERM FIRST MORTGAGES, VARIOUS AMOUNTS — UNDER 75% OF MARKET VALUE.
R. DOUGLAS 388-4232
VIDCO

$63,000 WELL SECURED first mortgage. Term due August 1981. Interest 12%. Will discount $3,000 to yield approximately 17%. Call Gerry 656-5876.

CHATTEL MORTGAGE. GOOD security $2,200 at 15% payable $50.76 per week. Yields 41%. Asking $1,800. Phone 384-2144.

235 WANTED TO BORROW

WANTED: $50,000 FIRST mortgage at 12½%. No brokers. 479-3619 after 5pm.

240 BUSINESS OPPORTUNITIES

Retail Store Franchise Opportunity

with

KITS CAMERAS

Kits Cameras is a 20 year old CANADIAN Company now operating 75 Stores in B.C., Alberta, The Yukon, California and Arizona.
The Company offers one of the most comprehensive start-up as well as continuing assistance programs including.

1. Aggressive merchandising program
2. Advertising and Marketing services
3. Training Program
4. Bookkeeping and Management service
5. Systems and Operational procedures

Excellent income and profit potential for the right person.

Call us now, we have prime mall locations available in B.C., Alberta and Saskatchewan. Approx. $35,000 to $40,000. Cash investment required.

KITS CAMERAS
1601 Yew St., Vancouver
Call Collect
(604) 753-8281
(604) 732-9194

RESTAURANT
Owners must sell due to other commitments. A new operation about a year old in busy fast growing community. Owner spent about $25,000 setting this operation up. With promotion this could be a paying operation. Asking only $18,900 with as low as $7,900 down.
Frank Wills, 388-7868.

RETAIL STORE
Well known and long established business on Douglas St.; near the Bay. Lease runs to June 1982 with 5 year option. Very attractive rent. Owner operator can make around $45,000 before taxes and depreciation. Owner will help train. Asking $100,000 plus stock.
Frank Wills, 388-7868.

CITY CENTRE SANDWICH SHOP
One of the finest equipped sandwich shops in town, right in the core. Good foot traffic. Solid lease. Shop was opened on May 1st, 1979 with complete new fixtures and equipment at a cost of nearly $55,000. Owner must sell due to doctor's orders. Offered at $70,000 and worth it. Call Frank Wills 388-7868.

DUNSMUIR PROPERTIES

240 BUSINESS OPPORTUNITIES

REALSPAN
PROPERTIES LTD
846 BROUGHTON 388-6454

60 seater restaurant, busy downtown location, gas equipment, fully licenced. Offered at $59,900.

Coffee Shop, 32 seats plus outside area. Excellent location. $98,500.

Local Manufacturing Co., specialty work in concrete block, tiles, slabs, etc. Owner will train. $55,000.

Two super locations go with this Import and Retail business. $294,000 including inventory.

PATRICK SUPEENE

1) THRIVING hardware business in village west of Victoria. Good income, owner will train. Good lease. Full price $50,000 — plus approx $60,000 worth inventory.
2) LUCRATIVE business in the Victoria area, includes land, buildings and equipment. Sorry, no information can be given over the telephone. Personal appointments only. Financial statements available to qualified purchasers.
3) EARTHMOVING business in Happy Valley, includes backhoe, dumptruck, gooseneck trailer, pickup and much more. Well established business. Included in the full price of $149,900 is a landmark character home on one acre of land. Business could be bought separately for $60,000. Illness forces sale.

JOE SUWALD
477-0191 658-5817
EARL REYNOLDS
477-0191 477-0007
Royal Trust

BB BROWN BROS on LANSHARD
"People Helping People"

SHOE REPAIRS $8,900 MLS

A going concern, great potential for independence. Price includes full line of equipment and good lease up to 3 years at reasonable rent. Exclusive with
TED KAY 385-4086
JIM MASSEY 385-8226
or 385-8771 (anytime)

BUSY BEE

One Hour Cleaners expanding in downtown centre. $30,000 annual return on investment can be expected plus management salary. No experience required. All training provided or staff can be supplied. Excellent opportunity for owner/operators or absentee owners. $75,000 investment required with balance through bank financing to qualified buyer. This is a full service plant including wholesale laundry and shirt facilities. For appointment, please call Bill Marshall, 112-736-8921 or write Busy Bee International Ltd, Suite 104-1687 West Broadway, Vancouver BC, V6J 1X2

THE INCOME FROM THIS motel can be yours for the major part of the tourist season — if you act now!

Nanaimo location — 24 unit including six kitchens — three bedroom owner suite — swimming and wading pools — good highway location. Price $495,000.

Please call Ira Freedman of Dunsmuir Properties Ltd. of Victoria, 388-7868.

EXCELLENT INVESTMENT

75-seat dining room, 1½ acre lakefront, 2-bedroom luxury apartment, 40-car park. Fantastic income. Asking
$410,000
GEORGE HESS
386-7545 385-9307
ISLAND HOMES REALTY LTD.

"BAKERY" PRIME LOCATION NO COMPETITION $45,000

Here's a chance to invest in an established area with an excellent growth potential and support yourself comfortably at the same time.
GEOFF FIELD
Office (24 hrs.) 477-1841
Residence 479-5270
BLOCK BROS. REALTY LTD.

BODY SHOP

Here is an opportunity for an aggressive operator. 7500 sq. ft. bldg. fully equipped and well located. Good financing available and excellent prospect. For more information, give us a call.
J. DAVID HYSLOP
477-0141 598-5666
BRUCE BATEMAN
477-0141 384-2827
the Permanent

BUSINESS, STOCK, FIXTURES

Well established second hand furniture business. Good investment, strategically located. Thriving business, $55,000. MLS.
LARRY LINEHAM
595-0134 384-8075 Pgr. 682
NATIONAL TRUST
595-2121

B.C. MOTEL?

If you have ever thought of owning a motel or resort we have a selection of these properties in all parts of British Columbia. Call L. E. KIRK, Manager, Motels, Resorts Department, 386-2955 or evenings 656-1295. CENTURY 21 Mayfair Realty Ltd.

LIGHT INDUSTRIAL ZONING

Large 8 room, 2 storey house close to city centre and harbour. Could be used for a service outlet. $56,500.
JOHN STEWART
598-7776 477-1841
BLOCK BROS. REALTY LTD.

BY OWNER
Cafeteria and Deli. 1560 Fort St. The chance of your life to be your own boss. Original price $40,500.
NOW
$16,500
Ideal situation for a couple willing to work. Don't miss this opportunity. Come and see it.

RESTAURANT

85 seat capacity. Full licenced. Excellent lease. Saanich Peninsula. Priced for quick sale. Low down payment.
AL MATTEO 477-5120
PETER TER VEER 479-1588
Royal Trust 384-8001

RARE OPPORTUNITY IN centre town: Unique 40-seat restaurant with devoted clientel. Present owners retiring after most successful career. The returns on total investment of $50,000 are far beyond the norm. Direct enquiries to Victoria Press Box 337.

OWNER RETIRING ALUMINUM fabricating business: catering to the marine industry. In new building with 2½ year lease. $300 per month. Located at Sidney, B.C. Will sell for the cost of almost new welding machines and equipment. $20,000 firm. P.O. Box 2247 Sidney B.C. v8l3s8.

ART AND FRAMING gallery — international reputation — expanding business — training available — prime location — $69,000 — John Monkhouse/David Butterfield — Northern Pacific Realty Ltd 479-1687.

240 BUSINESS OPPORTUNITIES

19 UNIT MOTEL
1 Mile from downtown Victoria. Excellent 2 bedroom manager's suite. Very well maintained unit. Swimming pool. Owner selling due to ill health.
AL MATTEO 477-5120
PETER TER VEER 479-1588
Royal Trust 384-8001

USED RESTAURANT EQUIPment business for sale. The asking price of $15,000 is much less than the retail value. Ice cream machines, pizza ovens, dish washers, ice machines and a 1975 GMC pickup. For more information please call 384-3344 or 598-8608.

I'M LOOKING FOR

Car parts or transmission business for new Colwood retail centre. CONTACT:
GAIL JENKINS VIDCO
478-6458 388-4232

BUSINESS—STOCK

Selling quality Cabinets, well established. Ideal for husband and wife. Asking $25,000. Call
PETER TER VEER 479-1588
Royal Trust 384-8001

BEAUTY SALON
For sale or lease, fully equipped, 5 station. Located in Port McNeill largest shopping Centre. Excellent terms. Reply Victoria Press Box 410

$36,000
Only $8000 down or offers. Fully licenced restaurant downtown, seats 50, rent $525. Parking. Room for expansion up to 130 people. Realtors inquiries welcome. 479-5075, 386-8998

RESTAURANT
Excellent potential for restaurant in new Up-Island shopping center. Leasehold improvements already in place. Excellent leasing terms available. Reply Victoria Press Box 410

PRE-SCHOOL FOR SALE. Established pre—school in Victoria residential area. Students presently enrolled for September classes. Excellent opportunity for Pre—School Supervisor. 479-3848, 477-0390.

ANTIQUE SHOP — PRIME LOcation — Good money maker — Forced Sale — Price reduced to $18,500 — John Monkhouse/David Butterfield — Northern Pacific Realty Ltd. — 479-1687.

BOWLING ALLEY
For sale or lease Up-Island in new shopping center. Excellent potential. For infomation 595-1872 or Victoria Press Box 410

FOR SALE OR LEASE ¾ ACRE commercial property with 6500 sq. ft. building, 3 bedroom home, ½-acre fenced compound. Being operated successfully one day per week as swap and shop. 478-4696.

MARINA, $250,000. 285' WATER frontage, 35 miles north of Victoria. Excellent floats and rental units provide good year round income. 479-9844 or 112-746-5044

START NOW- LOCAL AMWAY distributor offers opportunity for good earnings. You pick the hours. We train. For interview, call 386-2660 after 6pm

3 CHAIR MEN'S HAIRSTYLing shop for sale or lease, downtown, modern equipment. 385-6831 days except Wednesdays.

FOR SALE JANITORIAL BUSIness in Victoria. Equipment included. $24,000 per year. Reply to Victoria Press Box 359.

SMALL BUSINESS WITH great potential. Distributor of clothing for people with physical limitations. 479-9611.

241 BUSINESS OPPORTUNITIES WANTED

Client desire an investment property with net lease, with positive cash flow of 2-3 stores, mini shop centre or small office building in the six figure price range. Call
ROMA MOLYARD 384-4827
Royal Trust 384-8001

ENTHUSIASM, ENERGY AND experience I can bring to a joint business venture or management position. Are you a small businessman needing an active 2nd party? Reply Victoria Press Box 308.

EXPERIENCED ENERGETIC businessman desires active participation in existing business enterprise. Victoria Press Box 371.

244 REVENUE PROPERTY

BB BROWN BROS on LANSHARD
"People Helping People"

McLURE ST. RENTAL

Large, older conversion in top condition. 7 furnished rooms; owner suite of 2 bedrms at rear. Gross rents in excess of $1,100 per month. $89,500. Exclusive appointments with
JIM MASSEY 385-8226
TED KAY 385-4086

HERITAGE REVENUE

Close to town centre, a grand old prestige, 7-room conversion, now operating as income property and grossing over $1,200 monthly. For more info and viewing on this exclusive listing priced at $124,500 call:
JIM MASSEY 385-8226
TED KAY 385-4086

61 SUITES

—$200,000 down — 10% interest
—C.C.A. Tax Shelter
—NO 10% Rent Control
—100% Rent Collection
—Well managed
—Booming Nanaimo

$1,629,000
GEOFF SINGLETON 592-1429
or 385-8771 (anytime)

FAIRFIELD REVENUE

1. Two 1 Bedroom
2. One 2 Bedroom
3. 1 Bachelor
4. 3 housekeeping
5. Corner lot 60x100
6. Zoned R-3-2
7. Close to Park
8. Good condition
9. Price $139,000.00

595-2121 Doris Adams 592-1353

"TWO APARTMENTS"

10 self contained bachelor apts. Separate meters, etc. grossing $22,000. Prime rental area on Pandora St. $188,500.
9 self contained one bedroom apts. Separate meters grossing $19,500 plus vendor will sell by large agreement for sale at 13% interest, price $188,500. Call ERNEST WILLDEN, 383-0640. NATIONAL TRUST, 595-2121.

SINCE 1887
Pemberton, Holmes Ltd.
1000 Gov't St 384 8124

RARE OPPORTUNITY

Well established business located downtown and in major mall. Excellent history with active tourist trade. Good profit with only part time involvement or excellent return if more energetically inclined. Cash buyers preferred in range of $200,000.
BRIAN SPARK
RICHARD HOLMES
384-8124

244 REVENUE PROPERTY

ROCKLAND SIX SUITES $217,000

MAGNIFICENT CHARACTER CONVERSION ON LOVELY STREET IN HEART OF ROCKLAND. MIXTURE OF 1 AND 2 BEDROOM SUITES, WITH A WEALTH OF NATURAL WOOD, FIREPLACES, CHARACTER FITMENTS AND FITTINGS. ALL MODERNIZED SERVICES AND SITUATED ON EASY CARE LOT. THE WHOLE MAIN FLOOR COULD BE AVAILABLE FOR OWNER OCCUPATION. CALL NOW ON THIS UNIQUE OPPORTUNITY.
DAVID BILLINGHAM 388-6258
CEDRIC STEELE & ASSOCIATES LTD.

ROCKLAND REVENUE

Excellent conversion of 14 furnished housekeeping rooms in a super area near Craigdarroch Castle. There's never a problem in renting these rooms. The gross revenue is $24,900 with expenses of $7,850, leaving $17,050/annum net. There's also a good assumable mge. at 11¾% of $119,500 payable at $1,277.44/month due Nov. '82. MLS. Call now for more information.
KEN HIGHTON
477-7291 (Bus.) 385-9235 (Res.)
or 384-8075 (Pgr. 1259)
D.F.H. REAL ESTATE LTD.

FAIRFIELD

Vacant — 1575 Brooke — 20 yr. young, 3 br. home and 2 br. inlaw on gorgeous lot, new insulation, roof, gutters. $107,500.00. Lock box. MLS
MARJ THOMPSON
477-0141 658-5584

ST. CHARLES

Excellent investment. Older trouble free triplex. 2x1 br. (1 with FP) and 1x2 br. Tenants pay utilities. Never a vacancy. Offers on $107,500.00.
MARJ THOMPSON
477-0141 658-5584
the Permanent

PATTERSON
CONSTRUCTION LTD
Office 386-6301 Eve. 656-1455

INVESTMENT TAX SHELTER

New duplex units direct from builder. CCA plus cash flow guarantee and management.

28 suite modern apartment block. Elevator, balconies, good parking lot. Central location in City. Fully rented. Statement at office. Firm Price $640,000. Good apartment blocks are rising each year and while return yields are not high, the capital gain is super.

SEE PETER BROWN OF P.R. BROWN & SONS LTD.
762 FORT ST.
385-3435

S X S DUPLEX $77,500

Spotless 2-bedroom S x S duplex in the popular Glen Lake area. Newly painted inside and out. Also new carpets. One side presently rented, owner lives in other. View this property and help yourself fight inflation. Check and compare and you'll see this is well-priced at only $77,500.
Jim Gill 478-0008
Ocean City Realty Ltd. 381-2233

CLOSE TO DOWNTOWN CORE

14 housekeeping rooms, 1-2 bdrm. suite plus garage. Attic prime for further development. Good revenue.
BOB FARRELL 386-3124
PETER PRIMGARD 386-3124
SEASPRAY PROPERTIES LTD.

GONZALES TRIPLEX $96,500

Walk to the beach and invest in Victoria's best and still affordable areas. Well maintained and updated character building with a 2-bdrm and 2-1 bdrm suites. Call now, this won't last. Principals only. Call
GLENN OR DONNA NICHOLLS
385-9741
HENDERSON REALTY LTD.

EXCELLENT RENTAL PROPERTY

Located in the heart of Fairfield and fully rented this 7-suite conversion shows an attractive assumable mortgage. Total rents equal $1,052/mo. Priced to sell quickly at $92,900.
GORDON BROWN
658-5036 477-1841
MARTIN HOLMAN
388-5464 Pgr #534 477-1841

LEGAL DUPLEX $67,900

Priced to sell today — call now on this older well maintained up and down duplex on a small easy care lot. Some stained glass windows and leaded glass doors. Don't be disappointed call to view this new MLS.
477-0191 SYL SHUMKA 595-1337
Royal Trust

YOUNG INVESTORS

Start your equity — build up with this older solid legal up and down duplex on an easy care lot. Some character — separate entrances. New MLS. Asking only $67,900. Immediate possession.
477-0191 SYL SHUMKA 595-1337
Royal Trust

TWO FAMILY HOME

Large stucco house close to Woolco. In-law suite with own meter. Extra access from rear. Asking $62,000. Call:
JOHN STEWART
598-7776 477-1841
BLOCK BROS. REALTY LTD.

12 SUITES

8—1 bedroom, 4—2 bedroom. Older building. Central Park area. $255,000. MLS. Please call for details.
477-0191 JACK MOEN 658-5448
Royal Trust

SXS DUPLEX
Reduced to $96,000, full price. 2 bedroom and 3rd room down each side, FHC basement. 100x170 ft. lot, excellent investment and construction.
386-3231 LYLE FRASER 656-6198
BLOCK BROS.

WHY RENT?

Let others help pay your mortgage. Two attractive suites plus basement in-law suite. Jubilee area. Offers on $89,900. 595-4063. No agents please.

SOME EXCELLENT APARTment properties available. Substantial down payments req'd. Sorry no phone information. Details by appointment only please. Call Almer Olson, Royal Trust 384-8001.

APARTMENT BLKS AVAILABLE
Contact Bing Richards 388-7868, 388-5464 Pgr. 732.
DUNSMUIR PROPERTIES LTD.

BY OWNER PRIME INVESTment, rented at $350. Existing mortgage assumable. In centre of new city core. Offers on $60,000. 112-748-0672.

BY OWNER, DALLAS RD. area, large older 4 bedroom home, plus in-law suite on 2 large lots. $94,500. 479-5116.

ATTRACTIVE PROPERTY APproximately 11,000 sq. ft. Park like corner lot, revenue from 4 units. Owner 385-6178.

244 REVENUE PROPERTY

FOR SALE BY OWNERS. Large duplex in Highland area. Phone 598-7930 before 8:30 am or after 6pm. No agents please.

245 REVENUE PROPERTIES WANTED

APARTMENT BUILDINGS

We require 24 to 60 suite buildings for our many clients. Immediate action on realistically priced buildings. Replies held in confidence.
CEDRIC STEELE 388-6258
CEDRIC STEELE & ASSOCIATES LTD.

CASH BUYER

My Vancouver client is interested in buying an apartment block in Victoria. Please call me today: Vaughn L. Thompson, at Victoria Realty Ltd., 386-3585, res. 658-8541.

247 COMMERCIAL OR INDUSTRIAL PROPERTIES

FOUR ACRES ZONED 2.07 ACRES RESIDENTIAL AND 1.94 ACRES LIGHT INDUSTRIAL

Property located close to Victoria on Sooke Road. Present site of a Cedar shake mill.
1152 square foot double wide mobile home. Machine shops and office. Good wells and drainage. An opportunity to set up business on a good road system and yet be able to live very close by.
Exclusive with Pemberton, Holmes Ltd., 1000 Government St. For complete details call James Park, 384-8124, 652-4119.

NT National Trust Realtor
Hillside Mall 595-2121
3440 Douglas 382-8101

ROYAL OAK

Roads on 3 sides makes this 112,000 sq. ft. property one of the most desirable in the industrial park. Full price $450,000 includes a newer home ideal for an executive office. Please phone for further details.
GRAY LAITE
Res. 656-5267 Office 595-2121

MUST BE SOLD! WATERFRONT, TRAILER PARK

Huge (2840 sq. ft. finished) 3 bedroom home is well located on waterfront acre overlooking Sooke Harbour and zoned commercial; above it on 2.7 acres zoned mobile home park are 17 mobile home pads serviced with engineered septic system, plus 5 rental cabins for additional revenue. This property must be sold, so try your offer on $355,000. MLS.
DALE YOUNG
477-0191 384-8075 Pgr 1200
Royal Trust

17 UNITS VIEW ROYAL

Recently redecorated and ready for the summer season. Offers a good mix of kitchenettes and sleepers together with a 3-bdr. owner's suite. Owner is anxious to sell and has reduced price to $270,000.

LEE WROBEL
388-6225 Pager 2285
British American Realty Ltd.
385-1431

COMMERCIAL BUILDING SMALL STORES APARTMENTS

Excellent corner location. Good return. Building contains restaurant, several small stores, rooming facilities and two apartments. Owner will finance. Full financial statement to principals only. EXCLUSIVE. $195,000.
TED WALFORD
Residence 598-1420
Office (24 hrs.) 477-1841
BLOCK BROS. REALTY LTD.

ROYAL OAK INDUSTRIAL PARK

68,300 sq. ft. fronting on two roads, excellent location to build or hold. Original owners will sell below market for quick sale, good terms, $3.00 per sq. ft. $207,000. Exclusive with Jack Lidstone, 477-9262, Jack Kennish, 479-2166, Victoria Realty, 386-3585 or 652-9155.

SHELL FULL SERVICE STATION

Good location, lots of traffic, $175,000.

ABATTOIR (Slaughter House)

Fully equipped, good potential for increased business, $600,000.
PIERRE BERUBE
478-5561 (Bus.) 388-6275
Pager No. 2764
BLOCK BROS. REALTY LTD.

APARTMENT SITE

2½ Acres (approx.) presently being rezoned to apartment. Will accommodate 43 apartments, townhouses, or garden apartments, with some view of Gorge. Ready to go. $350,000.
LYLE KAHL
Off. 595-1535 Res. 478-5648
BOORMAN INVESTMENT CO. LTD.
2045 CADBORO BAY RD.

M 2 ZONED

Many uses possible for this excellent 7500 sq. ft. concrete block warehouse on 9000 sq. ft. of land. Close by fisherman's wharf. ML 46565. Call us for information:
J. DAVID HYSLOP
477-0141 598-5666
BRUCE BATEMAN
477-0141 384-2827
the Permanent

ZONE COMMERCIAL

Close to Quadra on Hillside. Zoned for neighborhood retail and business and office. Lot 33 ft. x 145 ft. Large, older house to work on. Start your business here.
ARNOLD MARR
388-4434 477-6233
WESTMONT REALTY (1980) LTD.

COMMERCIAL SITE

1.68 acre commercial development property, will accommodate 16,000 sq. ft. office space. This property is ready to go. Contact:
LYLE KAHL
Off. 595-1535 Res. 478-5648
BOORMAN INVESTMENT CO. LTD.
2045 CADBORO BAY RD.

DO YOU HAVE PROPERTY ON GOLDSTREAM AVE? I have a client who requires an older house that can be used to operate a business from. If you are interested in selling, contact me at:
LYLE KAHL
595-1535 or Res. 478-5648
BOORMAN INVESTMENT CO. LTD.
2045 CADBORO BAY RD.

COMMERCIAL

9 housekeeping units, newly decorated, new carpets, fully rented. Income of $16,000 per year. $99,500.
PIERRE BERUBE
478-5561 (Bus.) 388-6275
Pager No. 2764
BLOCK BROS. REALTY LTD.

247 COMMERCIAL OR INDUSTRIAL PROPERTIES

FOR SALE OR RENT STRADA TITLE OFFICE SPACE. 1144 FORT

Parking, air conditioning, carpet, elevator. Prime location. Ready for August 1, 1980. 386-1417 or 595-6319

DOWNTOWN WAREHOUSE
4500 sq. ft. near Quadra St. Full Price $132,000. Exclusive: A. Klenman.
DUNSMUIR PROPERTIES
388-7868

WIDE RANGE OF USE GOLDSTREAM CORE

App. 113,000 sq. ft. $534,500. For further information call
ROMA ROLYARD 384-4827
Royal Trust 384-8001

LONG TERM GROUND LEASE available on over an acre of commercial property in excellent Saanich area. Call:
Michael Burr 384-9335

EQUITEX INVESTMENT REALTY
Commercial & Investment CONSULTANTS 386-6071

27,000 SQUARE FEET, IN DEvelopment area #2, access on 3 roads, present income $770 per month. $324,000. Days, 479-2412.

250 HOUSES FOR SALE

DFH
477-7291
D.F.H. Real Estate Ltd.
1559 McKENZIE AVE.

WHEN THE SUN . . .

in the morning peeps over the hill, it lights on this new FRISIA built "Cape Cod" situated in the CHRISTIAN SCHOOL area of West Saanich. Three large bdrms upstairs with a fourth bdrm or mum's room on the main floor. The large kitchen cum family rm is perfect for those cozy family get togethers. Asking $89,500. MLS.
If you have a property to sell before you buy, give us a call.
384-8075
GARY DAVIS (Pg. 234)
MICHAEL NEWMAN (Pg. 1617)
or 477-7291 Anytime

MAKE AN OFFER

on this attractive 3-level split Sidney home! 3 Bdrms, 3 bathrms, laundry rm, family rm, living rm, kitchen, dining rm and large sundeck. The home has everything for family conveniences and an affordable price of $76,500. MLS.
TRICIA PARKER
477-7291 Anytime

Saxe Pt. Area Spacious Character

ALL THERMO WINDOWS, 1600 sq. ft. on main floor and approx. 1200 sq. ft. upstairs. FAMILY RM OFF KITCHEN, this 1939 CHARACTER home has many outstanding features: cosy DEN with FP off foyer, huge 20x15 LR with refinished oak floors, formal 16x16 separate DR, modern kitchen with new molded counter, SSS, vinyl floor, 2 baths, 20x13 master bdrm with TWIN walk-in closets, oak under wall-to-wall throughout upstairs. Modern OIL HW heating system. FULL BSMT, aluminum greenhouse in backyard. $134,900. MLS.
JERRY MIREAU
477-7291 (Bus.) 477-4070 (Res.)

New Listing Quiet Glen Lake Lake Views!

Situated just 100 ft. from the LAKE at the end of a QUIET cul-de-sac, this VERY APPEALING 10-yr.-old home has many nice features: feature SLATE FP in LR with large bay window, spacious DR with SECLUDED sundeck off overlooks the LAKE and very PRIVATE backyard. Spacious master bdrm with ensuite. Full bsmt. Plenty of parking. Really a very PLEASANT property. $87,900.
JERRY MIREAU
477-7291 (Bus.) 477-4070 (Res.)

JUST LISTED! ST. MICHAELS SCHOOL AREA Sooke Hills View $94,900

Retired owner moving to apartment provides marvellous OPPORTUNITY to locate in extremely DESIRABLE area. Built in mid 50's, this CUSTOM home offers gracious living rm and dining rm with HIGH VIEWS; kitchen with delightful eating area; 3 bdrms; bright bsmt with 26x12 family rm + 2 pce. bath. DRIVE-IN garage. Be the FIRST to view this new, EXCLUSIVE listing with
DONNA FOSS
477-7291 384-8075 (Pgr. 504)

GOOD FAMILY HOME

Situated in a convenient quiet area, this 3-bdrm, full bsmt home is great for the family. The basement is roughed in for further development into 2 bdrms and rec rm. A little TLC would make this a super home. For more information and appt. to view, call now.
KEN HIGHTON
477-7291 (Bus.) 385-9235 (Res.)
or 384-8075 (Pgr. 1259)

University Beaches A Walk Away!

Hurry to see this comfortable 12 year old family home with sea glimpses located on 10-Mile Point. You'll be delighted to find a country atmosphere in the city within easy walking distance of schools, village shopping and university. This 4-bdrm home will provide your family with excellent accommodation. The gardens and patio offer you enjoyment with easy care. Call to view soon and be settled for the new school year. MLS.
VIVIAN PELTON
477-7291 (Bus.) 477-7042 (Res.)

SAANICH PENINSULA $134,900

A superb residence is located in a quiet treed area near Experimental Farm. This all-cedar, 3 bdrm home features main floor family rm with feature fireplace, formal living and dining rms, 3 pce. en-suite, den, charming brick outdoor bar-be-que, a half-acre treed level lot with potential for large garden. Truly a delightful home. Don't miss out on this one! MLS.
FRED DIELEMAN
477-7291 388-5464 (Pgr. 556)

GORDON HEAD $119,900
We are moving to North Van and must sell our home quickly. It has 4 bedrooms, 3 baths, huge family/rec room, garage, carport, 2 sundecks, nice landscaping and good decor. We are close to university, schools, shopping and the Beach Drive by 3948 Lexington and then call 477-1483 for an appointment.

250 HOUSES FOR SALE

990 FORT ST. 381-2233
OCEAN CITY REALTY

LAKEVIEW WITH A DIFFERENCE!

The difference being that this 2-BR plus den home is completely furnished which includes FIVE quality appliances. The large landscaped lot has several fruit trees and offers a tranquil setting overlooking a lake. If you would like to move in with just your suitcase call now.
Morris Murray 388-6275 Pgr. 2747
Ocean City Realty Ltd. 381-2233

LAKEFRONT $89,900?

Fifteen minutes from Victoria. ¼-acre of peaceful living, 1200 sq. ft. home on this beautifully gardened lot. Fruit trees everywhere. Swim and fish right off your own property.
Mary H. Murray ECL 721-5485
Ocean City Realty Ltd. 381-2233

NEAR THE SEA

Near the sea, bus service and shopping in Esquimalt a 2-bedroom home that has been excellently maintained by present owner. Features fireplace in carpeted living room. Spacious sunny kitchen with eating area, full basement with 3rd bedroom. Well landscaped back yard that gardeners will enjoy. Asking $76,900.
Marilyn Moore 382-8015
Ocean City Realty Ltd. 381-2233

LOOKING FOR

A family home that's different, then call me to view this lovely 4-level split. Features spacious dining and living area with fireplace, lots of cupboards in kitchen, 3 bedrooms, 2 baths, great family and games room. Room in the 4th level for a workshop for Dad. Located on just over ¼-acre lot. Asking $85,000. Give me a call to view.
Marilyn Moore 382-8015
Ocean City Realty Ltd. 381-2233

$61,900

1. 2-bedrm. split level sparkling clean in a quiet no-traffic street, large level lot, sundeck, part basement. Excellent starter or retirement home. Assumable mortgage.

$56,900

2. 3-bedrm. home built 3 yrs. ago offering great accommodation for the young family. Electric heat, thermopane, fully fenced easy-care lot. Quiet cul-de-sac location. Large assumable mortgage at 10% due '82. For more info. on either of these call:
Jim Jones 388-5464 Pager 691
Ocean City Realty Ltd. 381-2233

"4-BEDROOM CUSTOM"

Executive style home in Sidney area has lots of extars that you would only expect in a home of this size priced $20,000 more. Asking $79,900 for all including heatilator fireplace, double glass windows with screens, intercom, dishwasher (built-in), garburator, 3 baths, double carport, sundeck, 1278 sq. ft. on main floor plus over 600 sq. ft. of the grade level basement finished. To view call:
Bob Blacklaws 479-4097

"2-BEDROOM CONDO"

In the heart of Fairfield only minutes to town. Security oriented building has controlled entrance plus controlled underground parking. Concrete building, large bedrooms, early possession. Asking only $60,000. For apointment to view call:
Bob Blacklaws 479-4097

"3-BEDROOM RANCHER"

On park-like lot almost ¼-acre, close to bus line in Esquimalt. Over 1100 sq. ft. home on a very private setting, has greenhouse, potting shed and the garage has been converted to a workshop and a hobby studio. The climbing roses on the back fence screen the yard for privacy. $69,900.
Bob Blacklaws 479-4097

"2-BEDROOM BUNGALOW"

On easy-care lot (rock) with lawned front yard, 1075 sq. ft. home has southerly exposed sundeck 12'x17', entertainment-sized living room 24'x12' has field stone fireplace, family sized kitchen with eating area plus low cement bsement for dry storage. Close to bus and walking distnce to Hillside Mall. Offered at $64,000. To view call:
Bob Blacklaws 479-4097

OAK BAY IN THE 80's

Gracious old character home comfortably updated. 3 bedrooms, 2 baths, separate dining, large kitchen, full high basement. Cool, quiet and close to everything. Asking $89,500.
Call Ruth Williams 479-1163
Ocean City Realty Ltd. 381-2233

REDUCED $2,000

Now on MLS this bright 3-BR no-step home in View Royal is priced to sell. Remember the story about the early bird; avoid disappointment. Call:
381-2233 ROY DUNBAR 592-1650

PARADISE FOUND

Right on Paradise Street where it should be. this 3-BR 1½ duplex with fireplace and lovely water views is only 4 years old. Don't miss a chance to view this one. Call:
381-2233 ROY DUNBAR 592-1650

$62,900

Super home with over 1220 on main. 3-BR, large kitchen, modern bathroom. Full basement. Close to all amenities.
ANITA TAIT
381-2233 388-6275 No. 1382

GORDON HEAD

If you want good dollar value drive by 1710 Sprucewood. Asking $91,500, but collect $300 p.m. revenue from the basement suite. Almost 1200 sq. ft. on main floor provides plenty of room. Call:
BRUCE COPP 477-1483

CITY COTTAGE 2 BDRMS $59,500

In lovely condition throughout. Very large family kitchen. Glassed plant room overlooks a fully planted vegetable garden and custom built workshop. Clean, dry basement.
LEILA RYAN
381-2233 386-9580

JAMES BAY SPECIAL

Special because of the maintenance and imaginative decorating by present owners. Special because you can live on the main and rent upper floor or have a truly comfortable 3-bedroom home with 2 baths and full basement. Asking $72,900. Give me a call anytime for appointment to view.
MARILYN MOORE
382-8015 381-2233

5-BR GORDON HEAD $109,000 NEAR TORQUAY SCHOOL

Immaculate home. Large yard. Spacious sundeck. Two fireplaces in beautiful condition.
PAT FORBES 477-4118
Ocean City Realty Ltd. 381-2233

250 HOUSES FOR SALE

990 FORT ST. 381-2233
OCEAN CITY REALTY

2-BDRM CONDO $74,900

Gd. floor in beautiful garden setting. In immaculate condition. New carpets. K-Mart area.
PAT FORBES 477-4118
Ocean City Realty Ltd. 381-2233

HIGH AND HANDSOME

Yes, this one has a nice view of the Olympics and Sooke Hills. A real custom built home with loads of extra features. A total of 2800 sq. ft. includes large LR and dining room, spacious kitchen with a really nice eating area that takes advantage of the view. Two full bathrooms, family room, den and three large bedrooms, intercom system, attached garage, large sunroom and sundeck, floor to ceiling feature fireplace, expensively finishing with cedar and brick, quality carpeting, built-in dishwasher and extra Fisher type stove. A new ML. See it first. Asking $124,900 and worth it.
BEN GREIG 598-3105 381-2233

$75,900

4 Bedrooms! 2 Bathrooms! Extra large rec room. This home is situated on a large secluded lot in a cul-de-sac of well-cared-for homes. Owner has been transferred and anxious to sell. EXCLUSIVE with
ALEX TAIT 477-8522
BEN GREIG 598-3105
Ocean City Realty Ltd. 381-2233

HALF A DUPLEX

In the Gorge area, only 4 yrs. old. Living room with fireplace. DR. Three bedrooms, two bathrooms, nice patio. A really excellent buy at $81,900. New MLS.
ALEX TAIT 598-0485 381-2233

TATTERSAL $84,900 "JUST LIKE NEW"

3 BEDROOMS
2 FULL BATHROOMS
SEPARATE DINING ROOM
SUNDECK WITH VIEW

Beautifully-carpeted throughout, this plaster construction home is in immaculate condition. The 22 ft. kitchen has a large eating area and a hidden washer-dryer.

G.E. BUS RYAN
381-2233 ANYTIME
(I'll call back within 20 min.)

SINCE 1887
Pemberton, Holmes Ltd.
1000 Gov't St 384-8124

3 BEDROOM FAMILY HOME $54,900

— Large lot and garden
— Sundeck off kitchen
— 1155 square feet finished
— full basement

An excellent family starter home. For details call
James Park
Pemberton, Holmes Ltd.
384-8124 or 652-4119

OAK BAY BORDER OPEN HOUSE FRI.-SUN., 1:30-4:00 549 FOUL BAY ROAD FOR $129,900

You can buy total seclusion in a superbly landscaped mature Japanese garden in a prime location a short distance from town. Plus a 3-BR residence that has been completely redecorated inside and out in the last 2 years and is in immaculate condition. Tasteful living, peace and quiet, superb location. Come and see. For prior viewing call

IAN GRANT
595-7434

CORDOVA BAY

2-BR cottage on large view lot. New listing at $72,900.
DENNIS L. JAMES
Off. 384-8124 Res. 598-6014

$49,900

Esquimalt 2-bdrm home in good shape. Recently redecorated, charming cosy living room, excellent carpeting, renovated kitchen and bathroom.
DENNIS L. JAMES
Off. 384-8124 Res. 598-6014

University Area Located On Quiet Cul-de-sac

A SUPERIOR HOME
FEATURING 3-Bedrooms, 3 pce. ensuite, den, bright living room with feature fireplace, spacious separate dining room, large sundeck off "Gourmet kitchen", recreation room — curved fireplace, room to develop extra bedroom. Double carport. PRETTY GARDEN, UNDERGROUND SPRINKLERS FRUIT TREES, $168,000. Many extras. PLEASE CALL MILDRED STAPELLS OR JAMES PARK, 384-8124 (24 hrs.) or 656-7479.

COUNTRY SECLUSION 10 ACRES CRAFTSMANSHIP

3 BR house on 10 acres of seclusion facing south. Beautiful rock fireplace, pegged floor and cedar lined walls in the LR and a country size but modern kitchen. The house is beautifully finished with highest quality work and materials. The property is treed and gently sloping. Great for a family, great for a couple, great for you! ML. $135,000.
To view call

IAN GRANT
595-7434

OPEN HOUSE SUNDAY A HOME FOR YOUR FAMILY

on a large sunny lot in the western communities this 5 bedrm. home has plenty of room for you to live in comfort: 2 fireplaces full finished basement and much more. Open to view Sunday 1:00 to 3:30 at 2946 Mount Wells Drive.

JERRY ESKES
Pemberton, Holmes Ltd.
Res. 478-5667 OFFICE 384-8124

MT DOUG PARK

3 bedrooms, 1½ baths, Rec room; 1620 sq. ft., must be seen to be appreciated, $98,000, good assumable mortgage. Phone to view 721-3075

250 HOUSES FOR SALE

BLOCK BB BROS.

See Our Weekly CATALOGUE OF HOMES

ARCHITECTUAL LUXURY SAANICH PENINSULA 10¼% FINANCING

A luxurious West Coast split located in the preferred "Deep Cove Area of N. Saanich. Truly a unique residence with separate Master Bedroom complex (isolated from the main living areas), 2 secondary bedrooms with private balconies and full bath facilities, family room with fireplace (1 of 3), beautiful country style kitchen with built-in nook plus many other desirable features. Located on the fully landscaped ½ acre lot is a 16'x30' heated workshop (220 volts) and a separate double garage. Offered at $159,000 with a $60,000 assumable mortgage at 10¼% due March 83. MLS 45685.
GEOFF FIELD
Office (24 hrs) 477-1841
Residence 479-5270

SAANICH PENINSULA INGROUND HEATED POOL

Beautiful tudor style 5 bedroom family residence with 20'x40' heated pool plus large rec room with fireplace. This 7 yr. old home is in immaculate conditionand fully developed with over 2500 sq. ft. of living space. Located in the "Landsend" area on a fully landscaped ½ acre lot. Offered at $139,000. MLS 46810.
GEOFF FIELD
Office (24 hrs) 477-1841
Residence 479-5270

27 EATON OPEN HOUSE SAT. 2:00 to 4:00

Nestled on a large (13,000 sq. ft.) country plot in a beautiful scenic section of View Royal. 3 bedrooms on the main downstairs completely developed could be in-law suite or recreation accommodation. No hemmed in feeling in the large open plan spacious living room with old brick fireplace, comfortable atmosphere and easy-to-serve conveniences in the open kitchen and dining room. Built-in oven and stove. Priced $96,500.
ERNA ELLSAY
388-6275 Pager 345
Office 477-1841

HIDEAWAY RETREAT

Cozy, secluded and treed cul-du-sac location presents a superb setting to pursue your favorite pastimes. Beautifully appointed 1520 sq. ft. of quality. Comfort fetures spacious modern kitchen, family room ideal for entertaining company. Set a time to view this 2 bedroom home. $86,900.
ROB FUKUSHIMA
598-5245 477-1841

CHARACTER DUPLEX $79,900

Character duplex located near the Crystal Pool within walking distance to town. Separate furnaces, etc., make this building very easy to maintain and control. Spacious lot (60x120) for gardening, extra parking. For viewing please call:
GORDON JAMES
Res. 383-6518
Office 477-1841

OPEN HOUSE SAT. 2-4 P.M. 2874 PICKFORD (ALDEANE TO MARLENE TO PICKFORD) COLWOOD LAKE AREA

Family home on a nicely treed lot secluded area. 4 bdrms. Large L.R. with stone f.p. Floor-to-ceiling dining room plus area in kitchen. Family room and T.V. room finished. For prior viewing on the asking price of $92,500. Call
G. L. LLOYD
477-1841 112-743-3038

CEDAR HILL AREA

IMMACULATE 3 bedroom home all set up for family fun and entertaining. "Breathtaking," "superb," "fantastic," "unbelievable" are just a few ways to describe the features of the indoor pool and entertainment centre in this unpretentious home.
LINDA TOMAL
477-0073
FLO BILINSKY
479-7266
OFFICE 477-1841

4 BEDROOM HOME

Large family sized home situated on a quiet street close to all amenities. Fenced lot 50x133, full basement, fireplace, 1½ bathrooms. Some redecorating required.
LINDA TOMAL
477-0073
FLO BILINSKY
479-7266
OFFICE 477-1841

UNIQUE LOG HOME PRIVATE HAVEN

Superbly crafted large log home on delightful 5.72 acre treed and quiet country property. Entertainment size living and dining rooms. Delightful pegged oak flooring, feature wall rock fireplace. Bright country kitchen with built-in barbeque. Small outbuildings; workshop. Very pleasant acreage with large clearing for gardening or grazing. $145,000.
DAVE VOGELGESANG
477-1841 388-5464 Pgr. #760

BROADMEAD SUNNY LAWNS AND GARDEN 4 BEDROOMS

On almost a third of an acre of sunny lawns and garden, a 4 bedroom cedar residence with an intriguing 3 level floor plan. 3 bathrooms. Master bedroom with full fireplace adjoins spacious kitchen and dining area. Large games room with stove. Office. Guest rooms. Wrapround cedar patio. Skylights. Double carport. Sweeping driveway. Good 10¼ financing available. MLS $159,000.
TED WALFORD
Res. Office 598-1420
Office 477-1841 (24 hrs)

CONVENIENT LOCATION $75,500

Bright, clean bungalow with full basement. There are three bedrooms on main, brick fireplace in L-shaped living-dining room, and kitchen with eating area. Downstairs includes 4th bedroom, utility room and adjoining drive-in garage. Large backyard with garden and fruit trees. Call now for viewing with
THOMAS HUGHES
477-1841 477-2506

IDEAL FAMILY HOME $84,500

This two year old home is situatedon a large lot in quiet cul-du-sac. The downstairs has great potential with roughed-in fireplace and plumbing. The main has spacious kitchen, cozy living room with fireplace, 2 pce. ensuite and 3 bedrooms. For viewing call
THOMAS HUGHES
477-1841 477-2506

ENJOY THE QUALITY

Five bedroom energy efficient home with numerous novel features situated in superb surroundings. A short walk from the sea in Central Saanich. Priced to sell at $104,000. For further details and arrangements to view call:
GORDON BROWN
658-5036 Office
388-5464 Pgr. 765
MARTIN HOLMAN
388-5464 Pgr. 534

250 HOUSES FOR SALE

Royal Trust

OPEN HOUSE

848 MONTEREY
FRI 2-4 and 7-9

SAT. & SUN.
1:30-4:30 p.m.
Be the first to view this charming 3 bedroom situated in the much sought after area of south Oak Bay. Walk to the beach or relax in your own private garden. Living room with fireplace, dining area, den and a separate laundry area for your convenience. $96,500. For prior viewing of this newly decorated home call
477-0191 LEONA BRICE 598-3580

1726 SPRUCEWOOD PL.
SAT. & SUN. 2-5:30

Modern contemporary and absolutely delightful. Quiet cul-de-sac in excellent area. MLS $112,600. Take Cedarwood off McKenzie and go right onto Sprucewood.
MABLE BAKER
477-0191 477-6125

809 BRENTWOOD HGTS.
SAT. 1:30-4:30

(Off Wallace off Woodward)
New 3-bedroom Westcoast deluxe home offered at $154,500. MLS. This feature-packed home has views of the Malahat and Brentwood Bay. A "Must See" for the selective purchaser. Please call.
477-0191 JACK MOEN 658-5448

BIG, BEAUTIFUL HOME IN UPLANDS

A lovely home situated high on a park-like setting of .63 of an acre. Gracious, large living room with marble fireplace, wet bar, large, separate dining room. Big family kitchen with built-in stove and double ovens and adjoining family room with FP. Cosy den with 3rd fireplace. Up a circular to 6 bedrooms and 2 full bathrooms. Full high basement with partially-finished billiard room. MLS. $295,000.
MRS. MARILYN WOODWARD
477-2722 or 384-8001

IT'S EASY TO SEE THROUGH

Because the walls are not up yet, but they soon will be and you can be the owner of a new 3-BR home in Victoria, close to everything. Completed house will have wood siding, fireplace, and you can pick the colours on just about everything. Act fast — it won't last long at $69,900.
PHIL McLACHLEN
384-8001 (24 hrs.)

BE THE LAST PERSON ON YOUR BLOCK

and enjoy the views from atop Triangle Mountain. This home has a nice lot with lots of trees and seclusion. 3 bedrooms with full basement and a nice fireplace in the living room. Large master bedroom and big kitchen. Newly-listed and priced to sell at $81,000.
PHIL McLACHLEN
384-8001 (24 hrs.)

THINKING OF SELLING?
GERRY DAVIS
ROYAL TRUST
384-8001 592-6961

GORDON HEAD
$116,900

Two year old, three bedroom Walton built home with 1380 sq. ft., thermo windows, vaulted ceilings and family room off kitchen. $61,400 at 10½% due Oct. 1983. Call
OLE KNUDSEN 384-8001 or 479-2764.

7695 WALLACE DR.

At $79,000 this new home offers 3 Bedrooms, full basement, woodburning stove in L.R. Call
OLE KNUDSEN 384-8001 or 479-2764

YOUR HEART'S DESIRE ABSOLUTELY BEAUTIFUL

A spotless 2-bedroom home that is all you ever dreamed of. All rooms are spacious. The eating area and kitchen are delightful, beautiful fireplace in LR, good dining area, beautiful main bathroom, carpeted family room opens to fenced garden, laundry and half bathroom, workshop, lots of storage and double garage. All this for $69,900. Exclusive new listing, you must see this. Call
ROMA MOLYARD 384-4827 or 384-8001

ALSO

Again $69,900, 2 bedrooms, which are large plus 1 small one. Spacious living and dining room, fireplace, 1½ bathrooms, big kitchen, two-car carport. MLS.
ROMA MOLYARD 384-4827 or 384-8001.

NEW LISTING CHRISTMAS HILL
$114,000

Just listed a well-cared-for 8-year-old family home in Christmas Hill area. 4 large bedrooms, in-line living/dining room with views of mountains and the city, large kitchen with breakfast counter, rec. room with fireplace, covered sundeck. Well landscaped, easy care lot. Convenient location, new MLS. For information call
GALE CHRISTENSON
477-0191 477-7047

WALK TO UNIVERSITY

Charming family home with its sunken living room, large dining room, massive white rock fireplace. Relax in the family room or read in the den. 3 bedrooms with 3-pce. ensuite and 4-pce. bath upstairs. 3rd bath on main. Good storage areas. Sunny rear garden. Exclusively listed at $149,000.
MERYLE HAYS
477-0191 721-3301

HOME PLUS POTENTIAL BUILDING LOT

★ Over 1200 sq. ft. ★ 1973 built. ★ 4 bedrooms. ★ Spacious living room. ★ Dining. ★ Large kitchen. ★ Potential in basement. ★ Good Mortgage. ★ Only $89,900. MLS. 47160.
477-0191 SYL SHUMKA 595-1337

UPLANDS OF ESQUIMALT

Beautiful 3 bedroom home on a quiet crescent of Rockheights. The home has living room with fireplace, dining room, 3 bedrooms on main, large family room with fireplace down, 3 baths. Possibility of in-law suite down. Sea glimpses from kitchen and sundeck. New MLS $99,300.

HAPPY VALLEY

CHARACTER HOME on one acre — with good income producing business attached. The house is an outstanding landmark of the area (Hallmark Award). The business is well established, earthmoving, back filling etc., dumptruck, backhoe, flatbed trailer, pick-up truck and much more included in the price of $149,500. MLS. For more information on the above listings please call
EARL REYNOLDS
479-0191 479-0007
JOE SUWALD
477-0191 658-5817

Royal Trust

SUPERB TOWNHOUSE

Lovely location overlooking the little lake and golf course in the Uplands estates. 2 bedrooms and den, separate dining room all with lovely appointments. Be the first to view this exclusive at $175,000.
MERYLE HAYS
477-0191 477-0191
JOAN FRASER
477-0191 477-0191

ESQUIMALT THE LAST OF THE FIFTY-TWO NINERS

Call now on this cosy 2-bedroom bungalow with some sea and city views. Ffireplace in living room. Small separate dining. Carport and workshop. Exclusive (courtesy to agents). $52,900.
477-0191 SYL SHUMKA 595-1337

PAC-WEST
INTERNATIONAL REAL ESTATE BROKERS INC.
388-6161

CORDOVA BAY!! SPECTACULAR BEACHFRONT!! MT. BAKER VIEWS!!

Magnificant view property next door to "Fable Cottage," older home attractivly renovated in 77/78. Numerous features including picture windows and fireplaces in the spacious living rm. and family rm, modern kitchen with custom cabinets, 4 B.R.s, den, 1½ baths, wrap around sundeck. The 48.5x250 (Av) lot is landscaped. EXTRA'S are 34x19 Workshop/Garage, Large greenhouse with water and elect., Boathouse, Aviary, Fishpond, and one of the best beaches in Victoria. New Listing M.L.S. Price only $168,500. View today with Terry Eden or Sharleen Eden 388-6161.

"PRIME ESQUIMALT" OPEN SAT. 2-4

JUST A SUPER RESIDENCE with Approx 1500 sq. ft. on the main. All Rooms bright, spacious and beautifully appointed thru-out. Add to this the full Bsm't, a lovely one bedroom suite featuring an old brick fireplace in the cozy living rm. The gorgeous landscaped lot is ¼ acre and has back lane access for EXTRA parking. Near "Olde england Inn" this represents EXCELLENT VALUE at $115,000. The address is 1040 Wychbury. For private viewing phone Sharleen Eden or Terry Eden 388-6161.

"COUNTRY ELEGANCE" OPEN SUN. 2-4

Valley views and sea glimpses are the picturesque scenes from the large windows in this 1 yr. old 4 B.R., 3 Bathroom, Full Bsm't. home. Completely developed on Two levels it represents SUPERB VALUE at the Price of $89,500. — DON'T MISS THIS ONE. The accress is 7229 Seamount Close, (off Seabrook, off Stelley's X Rd.). For private viewing phone Sharleen Eden or Terry Eden 388-6161.

Castle
PROPERTIES LTD.

OPEN HOUSE SAT. & SUN. 1:30-4:00
3948 N. SHORNCLIFFE OFF BRAEFOOT

Peace and quiet, if you're tired of the daily hassle this is for you. Modern 3 bedroom home on quiet dead end street. Cathedral entrance, living room with feature fireplace, fully developed basement, family room, wet bar, washroom, and extra bedroom, utility room leads to carport. Kitchen and dining room open to large sundeck from which you can stroll into your very private natural garden and leave your cares and troubles behind. Asking $119,000. To preview call Irene Dalziel 477-6380 or Castle Properties Ltd. 386-6164.

JUST LISTED

Looking for a charming character? This one has the original dark wood work, stained glass windows, built-in china cabinet and book cases with leaded glass doors. extra large entertainment dining room, fireplace, large living room, off attractive entrance hall with open stair case leading to 3 good sized bedrooms, with dandy lighted walk in clothes closets. Divided vanity bathroom. Full basement has 2 more bedrooms, and 3 pce shower stall bathroom, utility are adn workshop. Jubilee area, early possession. Call me antyime. Asking $78,900. OLIVE KER 592-4450 or 386-6164.

JAMES BAY HERITAGE

A fine example of early Victoria architecture (circa 1891) now in the final stages of restoration. Without taking away any of the original charm, this home has had everything updated or replaced to today's standards. The oportunity to purchase this type of home happens rarely. Priced at $84,900. Call CHRIS GREIG 386-6164, CASTLE PROPERTIES LTD. or 386-1296 res. or PETER VINCENT, 383-5578.

Century 21
WESTERN HOMES LTD.
1037 Cloverdale 386-3494

NEW LISTINGS

Great family townhouses, 3 bdrms, full bsmt, both in top condition. You can assume over $40,000 at 10¼% and with B.C. Second or first home grant (to qualified purchaser), only a minimum down payment is required. See them today. JAMES ANGUS/CAROL FENN, 386-3494 (24 hrs.).

CUTE AS A BUG'S EAR
$59,900

- Old fashioned sunporch
- 2 Bdrms.
- Tons of cupboards
- Lovely fireplace
- Dining room
- Laundry room
- Lot size 50x120

An absolutely super starter or retirement close to bus and shopping. RENITH L. ROBINSON 477-9292 or 386-3494 (24 hrs.)

2009 CAMERON ST.

Drive by this great starter home and then call me to view this newly decorated, full basement 4-BR home. Situated on a quiet street close to all of Victoria's amenities, we invite you to bring your offer on $63,900. This home qualifies for the B.C. first time grant and B.C. Second Mortgage. CAROL FRANCES FENN 386-3494 (24 hrs.)

SEASPRAY
PROPERTIES LTD./REALTOR
1911 QUADRA ST. 386-3124
1175 NEWPORT 595-3151
1677 POPLAR 477-7131

OPEN HOUSE 4058 Grange Rd. SAT. & SUN. 2-4:30

Large family home on a large 58x200 lot. ML. DON'T MISS THIS ONE.
477-7131 Doug Poskitt 382-4376

SECLUSION

2.5 acres in Otter Point district. The home features 2 or 3 bdrms., large kitchen and loft area. IDEAL for horse lovers. This home MUST BE SOLD. MLS.
477-7131 KEN WILKE 382-9527

LARGE HOME

For a LARGE family. 4-bedrm. and den plus fam. room in super area that's close to buses, schools and shopping. Lots of extra parking plus a 2-car drive-in garage. Call now for specifics.
477-7131 KEN WILKE 382-9527

CORDOVA BAY
$99,500

Great family home on a large private lot. 4 bedrms., 2 baths. Close to elementary school, shopping and beach. MLS. Call to view:
EILEEN MARTIN
477-7050

ESQUIMALT
$62,900

Bright and clean 3-bedrm. home off Lampson Street. Sundeck faces south with some SEA VIEWS. Wood burning stove in rec room saves on fuel bills!!! Vendors require FAST SALE! MLS. CALL TODAY:
EILEEN MARTIN
477-7050

GORDON HEAD
$109,900

New listing — 2-year-old fam. home on a quiet no-thru street. Large country kitchen with adjoining rec room. 3 bedrms., 2½ baths. PRICED FOR QUICK SALE. MLS. Drive by 4448 RANGEMONT THEN CALL FOR APPOINTMENT TO VIEW.
EILEEN MARTIN
477-7050

10 ACRE PARADISE HUGE HOME

Finishing Needed
OFFERS on $200,000.
DOUG POSKITT
477-7131 382-4376

PRIME GORDON HEAD!

From the moment you enter the large living room with vaulted cedar ceiling and rock floor to ceiling fireplace, you know this is the home for you. Located in one of the best neighbourhoods, this home features south facing sundeck and private fenced back yard. Other features include sunny kitchen with eating area, dining room, 3 bedrooms. Includes large master bedroom with 2 pce. ensuite. Plus a 1 bedroom in-law suite. Close to all schools and only $119,900. Call now before it's SOLD.
GERRY MARTIN
386-3124 477-7050

$49,900! 4 BEDROOMS!

If you are tired of throwing your rent money away, now is the time to invest in your own home. Let your investment grow as you enjoy living in it. Other features include living room with wall to wall carpet and large kitchen with eating area. Drive by 856 Colville and then call:
GERRY MARTIN
386-3124 477-7050

IN-LAWS?

If you are looking for a home with an in-law suite in a good neighbourhood, we have several from $99,500.
GERRY OR EILEEN MARTIN
386-3124 477-7050

SPARKLING CLEAN

This 3 bedroom quality family home in Gordon Head is a real GEM. Some of the extra features you will discover when you see this home are:

- open stair case to upstairs
- family room off kitchen
- quality woodwork
- quiet area close to schools
- built in vacuum system

Don't delay — see this home today. New MLS. ONLY $119,900.
RON SCHIECK
386-3124 658-8787

LAMBRICK PARK 1746 JEFFERSON OPEN HOUSE SUN. 2 to 4

Inspect for yourself this well-presented and tasteful contemporary home — A West Coast Design, it offers 3 bedrms, 3 baths, 2 family room areas — with wet bar and fireplace room off the main entry. The back garden is fully fenced with 15'x15' deck off the dining room. A spacious 2,400 sq. ft. of finished home. Offered at $125,000. ML 46670.

MAGNIFICENT OCEAN VIEWS SOUTH OAK BAY

Situated on a high rocky lot overlooking Shoal Bay, this unique home offers 3 edrms plus den, 2 baths, and a 23'x15' family entertainment room. One of the most practical and impressive features are its two large view decks facing the Bay. A separate cedar studio sits apart from and above the main home, also with excellent sea views, a sauna and bath. An assumable mortgage of $69,000 at 10¼% obviously adds to the value — offered at $175,000. Call for your personal apptmt. to view.

Leslee Farrell
592-7246, or
388-5464, Pgr. 665
SEASPRAY PROPERTIES LTD. 595-3151

PATTERSON
CONSTRUCTION LTD
Office 386-6301 Eve. 656-1455

AFFORDABLE NEW HOMES

Selection of 3 bedroom, 1½ bathroom homes, close to park, school and all amenities. Available with 12% mortgages and 10% down payment.
OPEN HOUSE
DAILY 2-8 p.m.
Turn onto Glentana, off Admirals south of Craigflower intersection.

the Permanent
For Sale
3647 SHELBOURNE 477-0141
LARRY BROOKS—MANAGER

YACHTSMEN! COUNTRY LOVERS! OPEN HOUSE 2-4 P.M. SAT. AT

10866 Fernie Wynd Curteis Point North Saanich. Lovely, country ranch-style home on super, half-acre lot with seaviews near marinas. Attractive LR. with brick F.P. Separate DR. Super breakfast nook with bay windows overlooking private balcony. Three BR's, two BTH'S, (ensuite). All this plus thermopane windows. Well priced at: $127,000.00. MLS. 046176.
GODFREY WALLS
477-0141 656-4891

OPEN SAT. 2-4 P.M. 1575 BROOKE

3-bdrm home with 2-bdrm inlaw ste. on great lot. Location! Location! Location!
MARJ THOMPSON
477-0141 658-5584

OPEN SUN. 2-4 P.M. 1074 CLARKE RD. BRENTWOOD BAY

Super assumable mtg. Immaculate strata duplex on quiet street, one block to beach and all amenities. 3 BR'S, one and a half baths. Priced at $64,900.00.
DOLORES MILES
477-0141 652-2735

QUALITY SEAVIEW GORDON HEAD!!

The perfect family or retirement home in an excellent area of Gordon Head. 3 Br's, LR with FP. Seaviews from the DR. Sundeck and huge counfry kitchen. 1500 sq. ft. plus on the main, plus a 10,300 sq. ft. lot. Don't wait, see this now. Offers on $132,500.00.
HARVEY MERRITT
477-0141 652-9370
JACK HOWES
477-0141 721-5100

WATERVIEW CORDOVA BAY

Over ⅓ acre of beautiful gently sloping property. Comfortable Spanish home offering 3 BR's and 2 baths on 2 levels. Note the inner courtyard (an ideal spot for a swimming pool); the separate, double garage and sundeck area. Asking $159,500.00.
477-0141 · LINDA K. 479-8565

WATERVIEW WILLIS POINT
$115,000.00

. . . . with a "super LOG home".
477-0141 LINDA K. 479-8565

GORDON HEAD SEAVIEWS!

This 3-BR home at 1876 Grandview is the perfect family home. The LR has a F.P. and wall to wall over hardwood. DR. has sliding glass doors to the sundeck. Super seaviews from the country-sized kitchen, DR and the deck. The 10,000 sq. ft. lot is a gardener's delight. Call now on this exclusive listing. Priced right at $132,500.00.
HARVEY MERRITT
477-0141 652-9370
JACK HOWES
477-0141 721-5100

COLWOOD $53,900

3 BR, strata duplex LOCATED ON LANGHOLM in COLWOOD. Immediate possession!! ACT NOW!! JUST LISTED!! EXCLUSIVE.
477-0141 FRED LERCH 479-0428

BROADMEAD RANCHER

Featuring over 2000 sq. ft. of luxury this quality built rancher might just be what you have been looking for. 3 BR's, 3 baths, beautiful landscaped yard. Call
477-0141 FRED LERCH 479-0428

SECLUSION WATERFRONT ½ ACRE

SUPERIOR WEST COAST CONTEMPORARY 3 years old, all only feet from the waters on beautiful Bird's Eye Cove off Maple Bay. A home fully equipped for the discerning buyer from thermopane windows, superior quality carpeting to fully equipped master BR. on it's own floor. Could be 4 BR'S, recreation room, etc., etc. More your about 100 yards away and live within a stone's throw of Canada's finest salmon fishing area. Call for viewing and further information on this realistically-priced home at $165,000.00.
BRUCE BATEMAN
477-0141 384-2827
THE PERMANENT

Island Homes Realty Ltd.
345 COOK STREET
386-7545

IT'S HARD

To find fault with this immaculate home, featuring 3 bedrooms on the main, 1½ bathroom, plus 2 more bedrooms plus 2-pce. bathroom in the professionally finished basement. Brand new W/W carpets, large sundeck, vegetable garden in the fully-fenced lot, large patio, close to all schools, busline, everything in this home is spotless. A real pleasure to show. MLS offered at $89,900.
GEORGE HESS
386-7545 385-9307.

OPEN SUN., 2-4

COMPARE THE FOLLOWING FEATURES:

- Large bright kitchen with eating area
- Big sundeck off dining room
- 4 bedrooms (1 down)
- 2 baths
- Excellent workshop
- Cozy family room
- Large well landscaped lots
- Quiet no thru street
- Excellent Colwood area
- Easy walking distance to elementary school.

3063 GLENMANOR
$83,900

FOR PRIOR VIEWING PHONE
Barry Thorndycraft
386-7545 477-8487

National Trust Realtor
Hillside Mall 595-2121
3440 Douglas 382-8101

OPEN HOUSE DAILY 2-4 p.m.

$68,900-$69,900

NEW RANCHERS 800 BLOCK McKENZIE

3 bdrms, 1½ baths, sunken living rooms. Heatilator fireplaces. Landscaped. Immediate occupancy. For further info or prior viewing. Call
WAYNE BUTTERFIELD
479-7030 or 382-8101 off.

LANSDOWNE SLOPE

Two storey tudor with full basement, drive in garage and carport over ¼ acre lot with private back yard, fruit trees and mature landscaping. 3 bedrooms up, entertaining size living room with double french doors, den, family size kitchen, 2 bathrooms, oak floors, fireplace. Located in Oak Bay. $155,000. Exclusive.
LARRY LINEHAM 595-0134
384-8075 pgr 682
NATIONAL TRUST 595-2121

$107,500

- Modern home, large assumable mortgage
- 5 bedrooms, can be 6 or in-law suite
- Over 2,500 sq. ft. of living space
- Spacious living room, dining room and kitchen
- Family room, dbl. carport, 2 fireplaces
- See this beautiful home now!

AUDREY GRIMSHAW
595-2121 592-0740
A. J. "ANDY" ANDERSON
388-6275 Pgr. 401

OAK BAY

Full basement stucco bungalow. Three sets of plumbing. Corner lot. Close to beach, park, schools, shopping, church and bus. Truly a nice family home. Ready to move in. MLS. 047060. For more information on this and other choice properties please call:
GLEN ROBERTSON
382-8101 592-9776

ROYAL OAK

Over 1400 sq. ft. of living area on the main floor with a full basement which is partially developed. The main consists of 3 bedrooms, livingroom with fireplace, diningroom, family-sized kitchen with laundry room just off. Lower level contains recreation area, bedroom and 2-pce. bathroom, new hot water heating furnace, 65x195' lot which backs on to a farm. $69,900.
LARRY LINEHAM 595-0134
384-8075 Pgr 682
NATIONAL TRUST 595-2121

LOTS LOTS LOTS

$38,000 and $40,000. 2 lots Granford and Carey area. High location, good view, good building lots. For more info, please call
382-8101 HAL BARBER 385-4995

LOW DOWN
$50,000 to $60,000

A few homes left in this price range in Victoria area. Some have good mortgaging already and may be assumed. Most have basements and 2 or 3 bedrooms. Good-size lots close to everything. For more info please call
382-8101 HAL BARBER 385-4995

NEAR GORGE WATERWAY

Immaculate 3 bedroom home in a choice location near Gorge Waterway. 2 car garage, large rec. room with bar, workshop. New roof & oil storage tank. Must be seen for appreciation of value. Favorably priced for quick sale. Asking $88,000.
JOE MADAY
477-8746 595-2121

4 BDRM CHARACTER HOME

In immaculate condition, situated on a super lot and a half. Close to Hillside and Quadra shopping, living rm with F.P. Inlaid hardwood floors. Large family kitchen with patio off. Full high basement, lot has many fruit trees. Good family home at $89,500. It won't last long call now MLS.
AUDREY GRIMSHAW
595-2121 592-0740
A.J. "ANDY" ANDERSON
595-2121 388-6275 pgr 401

BLOCK BB BROS.

See Our Weekly BESTSELLERS CATALOGUE

OPEN HOUSE 3250 ELDON PLACE SAT.-SUN. 2-4 P.M.
$63,500

An affordable blend of old style and new in a 3-4 bedroom home with 2 baths. On a fenced corner lot in the Rudd Park area near Burnside.
386-3231 MARION LINN 383-9808

BROADMEAD

A super contemporary home in Broadmead. Set in about ½ acre of trees. A perfect home for the young family. You'll love the entrance. 3 bedrooms 3 full bathrooms. 2 fireplaces. Large family room, quality throughout. Price $159,900.
MARYANN WALDMANN
386-3231 598-0265

ALMOST NEW HOME IN BROADMAD 4512 RITHETWOOD

Call me anytime to view this 3 bedroom home, cathederal ceiling and floor to ceiling heatilator Rock fireplace in L.R. family room off kitchen. Extra insulation. Large heated attached garage. $144,000.
MARYANN WALDMANN
386-3231 598-0265

"ATTRACTIVE AND UNIQUE"

This home has a great open floor plan, beams, brick archways three fireplaces and country style kitchen perfect for entertaining and family gatherings. Use your imagination to utilize the numerous rooms. Country living on a beautifully landscaped half acre lot and close to all amenities. Let us show you this home today. $139,900.
386-3231 Sylvia Sheppard 478-9745
477-1841 Sarah Urquhart 477-7571

3948 NORTH SHORNCLIFFE
$119,000

BRAEFOOT TO WENDE TO N. SHORNCLIFFE
Vendor anxious for a quick sale on this top quality, 4-BR home. On a large, nicely treed lot and a quiet, no thru street. This totally finished home has L.R. with F.P. and D.R. with sliding doors to sundeck. Kitchen with E.A. big family room with built-in wet bar and W/W. Two car carport at the rear. Drive by and call for appointment to view and make an offer. SHANE BEFURT 386-6164 or 479-0010 CASTLE PROPERTIES.

BOORMAN'S
612 Fort St. 386-7521
2045 Cadboro Bay Rd. 595-1535
BICO
BOORMAN INVESTMENT CO. LTD.

EXCEPTIONAL WATERFRONT

Leaded glass, granite walls, dark oak floors — this four bedroom home located in the Gordon Head/Ferndale area offers many features; den, family room, sewing room, sauna, two granite fireplaces, a delightful courtyard off the breakfast room, a unique "master suite". All this in a garden setting with extensive landscaping and fruit trees, on approximately two-thirds acre of beautiful sea front. An outstanding value at $240,000.
GAIL WEINBERG
Off. 595-1535 Res. 598-0267
PETER DUECK
Off. 386-7521 Res. 479-9909

SOUTH OAK BAY

Very few new homes on the market today offer everything a family needs, comfort, space, quiet location. This one does! Over 3400 sq. ft. give such a spacious feeling, and the floor plan really works. Main floor has sunken living room, 19 ft. dining room, large kitchen with adjoining family room and breakfast area, also a den (fireplace), full bath and laundry room. A gracious open staircase leads to the bedrooms (either 3 and a playroom, or 2 and a guest suite). The master is huge with ensuite jacuzzi. There is an extra height double garage. Immense charm and character, yet only 1 year old. Offered at $246,000.
GAIL WEINBERG
Off. 595-1535 Res. 598-0267
PETER DUECK
Off. 386-7521 Res. 479-9909

COLWOOD 3324 JOANNE PLACE

This new home is located within a few minutes walk of the beautiful sandy beach of Esquimalt Harbour. Set on a quiet cul-de-sac with a treed back yard. You must see it to believe it. Select channel cedar on the outside, 2-car carport, and a super design makes this 1707 sq. ft. home the most desired on the block. Skylites in the kitchen, breakfast nook, oak cabinets, sunken living room, built-in vacuum system, vaulted cedar ceilings, 3 bathrooms, 2 sundecks, large laundry area, and close to all schools makes this beautiful home the best buy on the market at $109,900.
LYLE KAHL
Off. 595-1535 Res. 478-5648

SEA VIEWS FROM LIVING ROOM AND MASTER BEDROOM!!

SOUTH OAK BAY
$139,900

A very desirable location near the sea on an attractively landscaped oak treed lot. This home has character and charm as well as 18'x17' living room with fireplace — a separate dining room 12'6"x11' — den with fireplace — three bedrooms — two bathrooms — full basement — an excellent family home.
IAN BOORMAN
Off: 595-1535 Res: 592-3335

GORDON HEAD

Excellent residence in prestige Arbutus area. Very well built with excellent planning and features. Two years old. Spotless throughout, a joy to show and own. Owners have good reason for selling it. Realistically priced at $167,500. MLS 46385.
OLGA ZACHARY
Off. 595-1535 Res. 592-2265

FOUL BAY ROAD

Oak Bay border. Three-bedroom home with large dining room and living room. Convenient location, close to Safeway, recreation centre. Good as residence, excellent investment. Listed exclusively for $63,500.
OLGA ZACHARY
Off. 595-1535 Res. 592-2265

HENDERSON REALTY LTD.
385-9741

Ryan Place — Cedar Hill

Near completion, energy efficient, one-level home on quiet cul-de-sac. 3 bedrooms, 1½ baths, heatilator fireplace, thermopane windows, treed lot — quality construction. $88,900.
HOWARD TOMLIN 477-1327

BEAUTIFUL BRENTWOOD

You'll love the super floor plan in this 5-yr. young 1237 sq. ft. family home. Featuring large L.R. with floor-to-ceiling rock F.P., (Separate D.R.) 3 BR's, master ensuite, full bsmnt. with F.P. Ready for your development. ML046653. Asking $79,900.
CALL BUD HUDSON 479-3849

PRIVACY ON PERSIMMON DR.

See this secluded beauty on 3839 Persimmon in High Tattersal. The ⅓ Acre property, nicely treed, with well kept lawns, set off the spacious 3 bedroom home. Daylight basmnt with fine workshop and ½ bath. If you value your privacy, there is much for you here. See it with me today, and bring the owners an offer on $128,500.
JUNE D. CARVER 595-8664
HENDERSON REALTY LTD.
385-9741

ESTATE SALE GORDON HEAD 1454 TORQUAY

Solid, good looking family home, close to schools and all amenities. Two large bdrms up and plenty of space for development downstairs. Panelled rec room with fireplace. The living Rm. is 21x14 and Dining 10x10. Excellent kitchen with utilities and dinette off. Big sun deck. Covered storage for two vehicles, boat etc. Very big lot. Dead end no traffice street. First time offered $86,900. Must be sold. Make us an offer.
HUMPHREY GOLBY 592-6730
FRED SUTTON 652-1857

Montreal Trust

NEW MLS TOLMIE AREA QUIET, VIEW

Close to transportation. 2 bdrm with southern exposure. Rock FP in good sized LR, DR. Generous sundeck off L.R. 2 carports plus extra parking. Built-in water system in front lawn. Asking $74,500. MLS.
E. W. PROKOSCH
386-2111 477-2194
ROY KAISER
386-2111 477-6813

3 BEDROOM FULL BASEMENT OAK BAY BORDER

Fresh on the market, this is the type of home you just moved into . . . The work has been done! Located on a quiet street close to all the amenities, it sports 2 bdrms on the main floor and 1 down. For a bonus, the owner has built a games room and a family room complete with a franklin stove and lots of cedar. Don't waste time, homes like this sell quickly $83,900.
GRAYDON HOOKER
386-2111 382-1258

JACK MEARS
OAK BAY REALTY LTD.
2194 OAK BAY 598-3321
Where Trust Is The Basis Of All Business

TWO FINE COUNTRY ESTATES

PROSPECT LAKE: This two-year-old West Coast contemporary home of a unique design featuring large beams and vaulted ceiling offers five bedrooms; living room with stone fireplace; open dining room; family room; hobby-playroom; studio; well planned kitchen; large garage with workshop area. The house with southern exposure is set in a beautiful property mostly in its natural state with pond and stream (2.02 ha/5ac.). This secluded residence is only 8 km from Victoria and would be most suitable for a family and for horses. $425,000.

ELK LAKE: This charming Colonial style family home was built in 1956 and is set in 0.712 hectares (1.78 ac.) with easy access to the lake. The house with four bedrooms; large living and dining rooms; recreation/billiard room; modern kitchen with bar-b-que has been well maintained. There is also a heated greenhouse, large attached garage, separate studio and a building suitable as a stable for horses. Located only 13 km from Victoria. $265,000. Viewing by appointment with PETER NASH at 598-3321 or 592-7819.

A TRULY UNIQUE WATERFRONT HOME . . .

This four level West Coast design home set in a beautifully landscaped small property with a western exposure in desirable North Saanich. Designed by a well known Architect and built two years ago with quality in mind. $265,000. For further information and viewing with PETER NASH at 598-3321 or 592-7819. (The address will not be given out for drive bys.)

CHARACTER HOME WITH REVENUE

Restored character home in one of Victoria's favourite residential areas combining traditional charm with contemporary comfort and efficiency. Revenue from a delightful suite makes this superior home very affordable at $97,000. Please call RALPH NEWTON-WHITE at 598-3321.

Member
Relocation Services Canada

GARDNER REALTY Ltd
895 Fort St. 385-7744

GREAT VIEW for your RETIREMENT IMMACULATE

$93,500. MLS
AUDREY MONT
385-7744 598-7598

4 BEDROOMS

In-line living/dining room, gleaming oak floors, rock fireplace, 1½ bathrooms, all on the main floor. Partly developed basement, double garage. Better than average construction. Only 18 years old. The beautiful 78x132 level lot backs onto park. Walking distance to UVic. Vacant. Must be sold. Now only $114,800. HURRY!
385-7744 Bill Weiss 598-8443

BEACH ACCESS

New listing in Saseenos area of Sooke featuring:

- 4 BRS — 2 bathrooms
- 3/4 acre — level and treed
- separate workshop
- 3-stall boathouse
- glass greenhouse
- close to schools

Offered at $64,900. MLS. Don't hesitate — call today.
385-7744 Martin Battle 598-6605
385-7744 Cliff Salmond 477-3626

$59,900 DANDY DENMAN

Just listed — delightful and well-maintained, 2-BR stucco home. Full basement, aluminum windows and cosy fireplace. Close to town. Nice grounds. Stove, fridge, drapes, dresser, bed and venetian blinds included in asking price of $59,900. MLS. Hurry on this one!
MARTIN BATTLE
385-7744 598-6605

Canada Trust Realtor

.97 ACRE

on the peninsula. Lovely character home built in 1948. Leaded glass doors to formal dining and living room. 4 bedrooms. Full basement with rec room plus lots of room for further development. Double carport. Lots of parking. Early POSSESSION. Sea and Valley Views. Barn for your HORSE too. MLS. $129,900. CALL:
MARY MOODY 652-5681
SHARON DAILY 721-5358

OPEN HOUSE 3855 SAANICH RD. 2-4 FRI. 2-4 SAT.

NEW LISTING. Swan Lake Area. Lovely 32-year-old character home. 2 bedrooms up, 1 down. Living room with fireplace, rec. room down with fireplace. Large kitchen, dining room. Glass leaded doors. Single-car garage. Lots of extra parking for camper, rec. vehicles etc. Lovely views. Quick sale needed. Asking $82,900.
MARY MOODY 652-5681
SHARON DAILY 721-5358

SQUEAKY CLEAN OAK BAY
$116,500

Entrance hall leads to FORMAL DINING ROOM and SPACIOUS LIVING ROOM with fireplace and built-ins — WALL-to-WALL CARPET covers beautiful hardwood floors. 2 BEDROOMS on main, ELECTRIC cabinet KITCHEN OFFERS EATING AREA that's just right! Downstairs contains 2 BEDROOMS — half Bathroom — just perfect when the kids visit — also good workshop all enclosed in a FULL-HEIGHT lower level. All this nestled on beautiful landscaped lot just waiting for your family. Call now for private viewing:
MARY MOODY 652-5681
JACK ARMSTRONG 382-6352

OAK BAY
$79,500

Renovated 1914, 3-BD., BSMT home with kitchen cabinets built for a shorter lady. Fridge, stove, dishwasher, freezer, washer and dryer included. Many built-in dressers and shelves for those extra storage items. Close to schools of all levels and recreation center, this family home should be inspected today. Call BILL KNOWLES 656-3779.

Knowles
The HOME Team.

ROCKLAND

OPEN HOUSE 620 ST. CHARLES SAT. 2-4:30 P.M.

THIS LOVELY OLD EDWARDIAN MANSION IS SET IN SPACIOUS PARK LIKE GROUNDS. WITH OPTIONAL THREE OR FIVE BEDROOMS ON THE SECOND FLOOR, IT HAS A SELF CONTAINED ONE BEDROOM SUITE ON THE THIRD FLOOR. THE MAIN FLOOR CONSISTS OF A LARGE RECEPTION HALL, 22' LIVING ROOM, LIBRARY AND BANQUET SIZED DINING ROOM, AND OF COURSE IT INCLUDES THE MAGNIFICENT VENETIAN CHANDELIER. THE KITCHEN IS LARGE AND BRIGHT AND HAS A MODIFIED BUTLERS PANTRY, WITH A T.V. ROOM OFF. TEN FOOT CEILINGS, EIGHT FIREPLACES AND FIVE PLUS BATHROOMS, A MODERN HOT WATER HEATING SYSTEM AND A THREE CAR GARAGE. THE PROPERTY INCLUDES AN 80'x130' SUBDIVIDABLE LOT.
$325,000
COURTESY TO REALTORS
JOHN TODD 598-7849

david burr LTD.
384-9335

Century 21
MAYFAIR REALTY
Mayfair Centre
386-2955

GORDON HEAD GOODIES

Two lovely houses, both in spotless condition, one a 4 or 5-bedroom located on a quiet street in a superior area of Gordon Head (Lexington area) — with a bright kitchen — dining room with patio doors to deck — 2 fireplaces, professionally done rec room facilities. The lot is well maintained and could be just the spot for you. $118,900 exclusive. Courtesy to realtors. The other house is very secluded, on a quiet cul-de-sac, has gleaming hardwood floors, 4 bedrooms, a 4 pce. bath and 3 pce. down. All the windows on main floor are double glazed and house is well insulated. The lot offers excellent privacy with fruit trees and mature shrubs. Exclusive $119,000. Courtesy to realtors. Call today. MARION BRADSHAW, 386-2955 or 477-4125.

$59,500

Vendor says sell this super duplex! The area is quiet, the property is super clean, there are 3 bedrooms, 4 pce. bath, laundry facilities on the main, living room with quality glass doors on the corner fireplace. Kitchen is very large with patio doors to the back garden area. Come and see this good buy today. Exclusive — courtesy to realtors. MARION BRADSHAW, 386-2955 or 477-4125.

WESTMONT
REALTY 1980 LTD 388-4434

SUPER CLEAN

New University area listing. The kitchen has a large eating area with lots of quality cupboards and dishwasher. There is also a pantry closet, plus two linen closets. Larger than average Dining Room, featured Roman brick fireplace in the living room, 3 bedrooms, downstairs the rec room is 33 feet long and professionally finished including a wet bar and second fireplace. Large laundry room and almost finished workshop which could be 4th bedroom. There is a 4 pce., 3 pce., and 2 pce. bath. Carport plus parking pad, better than average landscaping with kitchen garden. And last but certainly not least very realistically priced at $119,500 with a substantial assumable 10¼% mortgage. MLS.
JOHN BUNYAN
388-4434 383-7777

BRENTWOOD — NEW HOME

New listing. Home just about completed. Five bedrooms, three bathrooms, family room and double garage. Large bright kitchen with Jenn-Air stove. Malahat view and some water view. Quality construction and double glazed windows. Asking $117,000. For viewing call. MLS.
388-4434 TED RADWAY 477-6176

OPEN HOUSE SAT. 1:30-4 P.M. 1278 BASIL ST. Charming Tudor

Please check these features

- ★ 4-5 Large Bedrooms
- ★ Full Basm't (DR/IN Garage)
- ★ Separate Dining rm.
- ★ 4 pce. and 2 pce. Vanity Baths
- ★ Leaded lite windows and Built ins
- ★ Oil Hot Water Heat (NEW)
- ★ 20x14 Living rm with fireplace
- ★ Modern El. Kitchen (Ovens and Stove Inc.)
- ★ Rear Pkg. for 3 Vehicles
- ★ 100 Amp service

TRULY A LOVELY FAMILY HOME AT A FULL PRICE OF $79,500 (FIRM)
DICK JAMES
385-2481 592-2139
Swinerton's Realty World

REALSPAN
PROPERTIES LTD.
846 BROUGHTON 388-6454

WATERFRONT PROSPECT LAKE
$137,000 (MLS)

I have just listed an excellent ½ acre waterfront property with 140 feet of lake frontage. The house has 3 bedrooms (2 up and 1 down), large master bedroom, 2 bathrooms, lots of parking. Beautifully landscaped with underground sprinkler system. For viewing call:
DOUG MENZIES
388-6454 (479-6956)

Victoria Realty LTD.
386-3585

ONLY $69,900

Qualifies for the B.C. Gov't Grant. 2-bedroom starter or retirement home, offers 1100 sq. ft., full basement, large, easy-care lot, pleasant waterviews. Located close to the new hospital. In immaculate condition and convenient to bus and schools. New MLS. To view please call Vaughn Thompson, 386-3585, 658-8541.

★LANSDOWNE★

Spacious bungalow. 2 bedrooms plus one down. Charming LR with rock FP. Separate DR. modern kitchen with sep. EA. Sundeck over double carport. Full high basement is R.I. for FP and bath. Well priced at $79,500. Exclusive. Please call Leo Van Dyk 386-3585, res. 479-6264.

BB BROWN BROS. on LANSHARD
"People Helping People"

QUEENSWOOD TELEGRAPH COVE

Close to the waterfront on a beautiful, landscaped, ½-acre lot. A charming residence of almost 3,000 sq. ft. with seaviews from the upper level. Five bedrms, 2 bathrooms, a huge rec. rm. 31'x14' with floor-to-roof fireplace. Large L/rm. with fireplace, also spacious D/rm. and 16'x10' family room adjoining the L/rm., and opening onto a secluded garden and a 20'x12' professionally built greenhouse — heated separately. The 20'x12' kitchen is equipped with a dishwasher and W/D laundry, plus a roomy breakfast area. This impressive home offers the growing young professional family the ultimate in carefree living in an area of superior homes, and is close to all amenities. Offered at less than replacement cost for $170,000. Exclusive appointments with:
TED KAY 385-4086
JIM MASSEY 385-8226
or 385-8771 (anytime)

BLOCK BB BROS.

See Our Weekly BESTSELLERS CATALOGUE

10½% — $48,700 JUST REDUCED

3-bedroom home in a quiet subdivision only 2 years old. Large lot chain link fence at rear. Full basement, electric forced air.
PIERRE BERUBE
478-5561 (Off.) 474-2744 (Res.)
Pager 388-6275 #2764

CORDOVA BAY SEAVIEW

Over 2600 sq. ft. of luxury living on 2 levels. 3 bdrms, 2 fireplaces, double garage, 2½ baths, and built-in vacuum system are just some of the features of this 1½-year-old home. Panoramic views of Georgia Strait and Mt. Baker. Asking $139,500.
MIKE REID
478-5561 (Off.) 658-8419 (Res.)

the Permanent
For Sale
702 FORT ST. 382-9191
BOB HUGHES — MANAGER

WILLOWS BEACH

A real family home with waterviews close to Beach and Park. 11 rooms comprising 4 BR's, 3 baths (MBR ens), Den, Rec rm, Fam rm. Character LR w Rock FP, Bright sunny DR overlooks immaculate rear garden. Bkfst bar and dishwasher in modern cab K. Sundeck off MBR and DR. Extras include Sauna, sewing rm, wkshop, 2 car garage all in one of Oak Bays' most popular areas. Available now. $157,000. ML. Call.
HERB McDANNOLD
382-9191 384-6768
the Permanent

DUNSMUIR 388-7868

OPEN HOUSE

FRI., SAT. & SUN. 1:30-4
6531 BROWNLEE
Large living room, with raised hearth fireplace of honey Onyx stone feature wall of planked cedar. Large dining area in line, sliding doors to sundeck. Den opens onto patio. Main bathroom has Jacuzzi jet tub, ensuite bathroom has Sauna. Master bedroom opens to sundeck. 2nd bedroom is good size and wait till you see the kitchen! Lovely carpeting throughout. MLS. Asking $140,000. (Pat Bay Hwy, then west on Tanner, to Styan, east to Brownlee.)
KEN PORTER in attendance
656-5235 388-7868

LANSDOWNE

Lovely family home located to good shopping and all levels of schools including UVic. Lovely view overlooking city. Well appointed LR with heatalator FP. 3 BR. Full Bsmt, (4th BR finished). Ideal for in-law situation. Asking $119,000. New MLS. Leo Pigert, 598-1975.

ROCKLAND FAMILY HOME PLUS IN-LAW SUITE

Ideal for the family who would like their parents to move in yet retain their privacy. This fine 1964 Custom-built, split-level design offers 4 bedrooms in the main with cosy family room off the large, bright kitchen, then down to a spacious completely self-contained, 1-bedroom suite, including in-line living room and dining room, practical kitchen and 4-pce. bath which, unlike most, does not give the feeling of living in the basement. See it and I am sure you will agree. Present with pride at $147,000, with immediate possession possible.
Call today
LEE WROBEL
388-6275 Page 2285
BRITISH AMERICAN REALTY LTD. 385-1431

WEEKEND OPEN HOMES

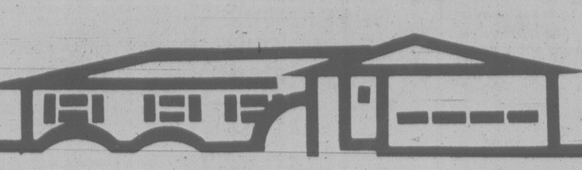

Royal Trust

OPEN HOUSE
SUNDAY 1:30-4:00
625 BROOKLEIGH
ELK LAKE AREA

You'll be enchanted by this charming, 3-BR, full bsmt., family home nestled on 1.48 acres of nature's wonderland. Spacious L.R. with F.P., den, family room, 2 baths and drive-in garage for you. A HUGE 24x60' barn with hayloft for your livestock; and fruit trees and veg. garden for those preserves. From this beautifully-landscaped garden, wend your way through adjoining parkland until you reach Elk Lake in all its tranquil beauty. Truly a steal at only $149,900. See you there!
JACK WITHAAR 478-5208 or 388-6275 PGR 2606 or 384-8001 (24 hrs.).

SAT. 1:30-4:00
4205 BILSTON PL.
(Off Pears Road)
THE GOOD LIFE!

Fresh, country air. A multitude of outdoor activities practically at your doorstep. Golf, riding, fishing, hiking; nature at its loveliest. All this sets the scene for a large, well-maintained, family home in a sought-after area of Metchosin. 2 acres include pasture, vegetable garden, evergreens, stream, paddock, barn, double-attached garage, and always — that sparkling country air! Asking only $119,500. ML 45307. For details contact:
JACK WITHAAR 478-5208 or pager 388-6275 #2606, 384-8001.

SAT. 1:30-3:30
4646 AMBLEWOOD DR.

Come see inside this newly listed architecturally-designed post and beam Broadmead home. About 8½ years old with 2 bedrooms and 2 bathrooms on main, along with large, country kitchen, living room and dining room opening onto secluded southern exposed, sunny deck. Third bedroom, den with fireplace and bath down. Asking $156,000 and exclusive with JEANNIE DEWHURST 658-8980 or 384-8001

3661 DARTMOUTH PL.
SAT. & SUN. 2-4 P.M.
EVERYBODY HAS A DREAM

Tattersal cul-de-sac that presents a private minimum-care garden. Excellent family home offers 2300 sq. ft. of living area. 3 bedrooms, 3 bathrooms, sauna, sound-proofed workshop. Bright sewing room. Lots of room for the whole family. For prior viewing or information call
JUDIE NOWIK
477-0191 477-2115

869 CLARKE RD.
FRI. & SAT. 2-4:30
1 BLK TO SEA

Post and beam with ¾ acre of seclusion. Possible subdivision with seaview lot. Tri-level, split home with enclosed patio. Asking $135,000.
VIVIAN ROBERTS
477-0191 477-0281

1726 SPRUCEWOOD
SAT. & SUN. 2-5:30
GOT A LOT OF LOVING AND LIVING TO DO

It's already for you to enjoy in this sparkling, 3-bedroom, contemporary on a quiet cul-de-sac in an excellent area. Offered at $112,600. For added information or prior viewing call
477-0191 BABE JETKO 721-3851

#104 — 853 SELKIRK ST.
SAT. 2-4 P.M.

Luxurious, 2-bedroom, 1½-bath, fireplace, washer and dryer ensuite. Really a lovely suite and a spacious, master bedroom. Priced at $69,900.
BERNEIDA TAYLOR
477-0191 382-9485

1273 ROCKCREST
SAT. & SUN. 2-4

Beautiful, 3-bedroom home on a quiet crescent of Rockheights. The home has living room with fireplace, dining room, 3 bedrooms with master en-suite, bathroom on main floor. Large, family room with fireplace, 3-pce. bath down. Possibility of in-law suite. Lovely lot, sea glimpses from kitchen and sundeck. New MLS. $99,300. For more information, please call
477-0191 JOE SUWALD 658-5817

Royal Trust

809 BRENTWOOD HGTS.
SAT. 1:30-4:30
(Off Wallace off Woodward)

New, 3-bedroom, Westcoast deluxe home offered at $154,500. MLS. This feature-packed home has views of the Malahat and Brentwood Bay. A "Must See" for the selective purchaser. Please call
477-0191 JACK MOEN 658-5448

780 ROYAL OAK AVE.
SUNDAY 2-5

Located a bit below Broadmead this 3-bedroom rancher features a lovely valley view, ⅓ acre lot and

- ★ no-step rancher. Super financing at 11%.
- ★ Owner says sell; reduced to $82,900.

JIM RESLEIN
477-0191 477-0952

B.C. LAND AND INSURANCE AGENCY LTD.

OPEN HOUSE
2589 FLORENCE LAKE ROAD
1-4 P.M.
SATURDAY

Immaculate four-bedroom home offering beautiful views and lake frontage. Features rec. room, den, two fireplaces and super size sundeck designed for summer enjoyment. One of today's best buys at $129,900. Drive out the highway, turn right on Florence Lake Road and follow the signs.

LORI WELLS
Office 388-5555
Res. 477-0895

MUST SELL
PRIME WATERFRONT

Locted near the Waddling Dog Motel, this totally unique 1974 custom-built home, where no expense has been spared. Over 3,300 sq. ft. of finished living area in an unusual and practical floor plan. All main rooms are large and gracious and designed to take full advantage of the ever changing ocean, island and mountain views. A dazzling home in superb condition with easy access to the beach for boating and walking pleasure. Vendor has purchased therefore is very anxious to sell and will seriously consider any offer received by July 13, 1980. MUST BE SOLD.
OPEN SATURDAY 2-4 P.M. SUBJECT TO PRIOR SALE.
8509 LOCHSIDE
YOUR HOST
LEE WROBEL
388-6275 Pager 2285
British American Realty
385-1431

OPEN SAT.
1:30-4:00
3313 BATIK PLACE
TRIANGLE MOUNTAIN

Brand new listing! Well kept seven year old home on just under ¼ acre situated on a quiet cul de sac in one of Colwoods best areas. This spacious home features three bedrooms on the main, ensuite bathroom, rec room with 2nd fireplace, fourth bedroom down and third bathroom roughed in. Priced to sell at $84,900. Chris Greig 386-1296 or Peter Vincent 383-5578 or CASTLE PROPERTIES LTD. 386-6164.

BOORMAN'S
612 Fort St.
386-7521
2045 Cadboro Bay Rd.
595-1535
BOORMAN INVESTMENT CO. LTD.

OPEN SUN., 2:00-4:00
11355 SUMAC

Vaulted ceilings, skylights, chocolate carpeting, quarry tile, sunlight, seclusion — This new cedar home is situated on an acre adjoining a 60 acre park. Approximately 2400 sq. ft. include 3 bedrooms, den/office, playroom, living room and dining room, both with fireplaces. There is another fireplace in the master bedroom — also a 5 pce. ensuite. The kitchen is exceptional. A massive multi-level deck spans the entire Southern exposure, overlooking the park. Exceptional at $169,000. (Follow the arrows from Landsend Road.)
GAIL WEINBERG
Off. 595-1535 Res. 598-0267
PETER DUECK
Off. 386-7521 Res. 479-9909

OPEN HOUSE
1276 OCEAN VIEW
SAT., 1:30-4:30 P.M.
$119,500

This brand new home with Southerly views of golf course is the first to be finished in the subdivision development. The quality and finish is obvious from the moment you step into the entrance foyer with its parquet floor and continue through 1310 sq. ft. on main floor. View a home to be proud of with me and call anytime for further details.
VIVIENNE GENT, 592-2656 or 595-1535 (24 Hrs.)

TWO OPEN HOUSES
OPEN SAT., 1:30-4:30
2960 HENDERSON RD.
$126,500

Immaculate 3-bedroom home featuring family kitchen, separate dining room, entertainment sized living room with fireplace. The professionally finished lower level contains billiard room, family room plus lots more. Placed on a 60'x140' garden lot. Please call:
KEITH BOORMAN
Off. 386-7521 Res: 383-1227

OPEN FRI. AND SAT.
1:30-4:30
3306 HENDERSON RD.
SWIMMING POOL
$139,000

A very attractive home offering large rooms for entertaining and family living — deluxe kitchen overlooking covered patio and in-ground heated and filtered swimming pool — 20 ft. family room — three bedrooms (room for fourth) — three bathrooms — an excellent buy. MLS 46972.
KEITH BOORMAN
Off. 386-7521 Res. 383-1227

OPEN DAILY
3:00 to 4:30

1929 BEACH DR. — Asking in the 160's, all offers considered! Don't be deceived by a drive by — it looks small, but has over 2300 sq. ft.; plus full basement. Well planned, very spacious, excellent condition — 3 bedrooms plus den; two full baths; much, much more. For personal appointment:
DOUG CODDINGTON
Off. 595-1535 or 388-5464
Pager 725

ALL STAR REALTY LTD.

ROCKLAND
SAT.-SUN 2-4 p.m.
1345 MANOR RD.

Drive up and inspect the highest point in Rockland. Modern executive. 2500 sq. ft. of custom design and decor. Impressive view, fully landscaped 51'x180' easy care lot. Exceptional value for $159,900. A pleasure to show at any time so call:
GEORGE LEWIS 384-4338
Office 386-1255

FAIRFIELD

Saturday 1:30-4. 145 Beechwood. Spacious 3 bedroom, ½ block to ocean beaches. 2 bedrooms, living room, dining room area with fireplace, large kitchen with eating area on main. Third bedroom, rec room, second bath, down. Sundeck onto private yard. Bonus large assumable 10¼% mortgage. Asking $82,500. 592-7404

A. E. LePAGE
WESTERN LTD. REALTOR

OPEN SAT. & SUN. 2-4
1320 JOHNSON ST.

Bright, well maintained 4 BDR, 2 storey home with basement. 3 FP, large sep. DR, eating area off kitchen. Large lot. Close to town. Priced to sell at $69,500. MLS. Call DOUG ROSS 477-0975 or ALMA BRECHERT 598-4020. Office 477-7121.

OPEN SAT. 1-4
2123 Mills Road

Bees and birds abound in this quiet country garden which nestles beside this well built 3 BDR bi-level. Quality W/W broadloom freshly redecorated, eat in kitchen, sep. dining area. 1½ baths plus workshop and laundry. See you Sat. afternoon in Sidney. Asking $66,500. Your host BILL LATIMER 477-7121 or 656-2355.

OPEN SAT. 1-4
2279 BRADFORD

In Sidney, off Resthaven. Sauna and Hot Tub. Dream kitchen with Jennaire range top and wall oven. 3 or 4 BDR. Large LR with Franklin FP. New roof. Garage and workshop. Lot 50'x123'. Asking $62,900. MLS #47835. Call ERIC CARDY 477-7121, 388-5464 Pager 697 or 479-6156.

PATTERSON CONSTRUCTION LTD
Office 386-6301 Eve. 656-1455

NEW HOMES
OPEN HOUSE

- —Priced from $68,300
- —12% mortgages
- —3 bedrooms 1½ bathrooms
- —From 1350 sq. ft. and up
- —Bordering on park
- —3½ miles to downtown
- —Full guarantee

SAT. & SUN.
2:00 to 5:00

Turn onto Glentana off Admirals just south of Admirals/Craigflower intersection

Montreal Trust

OPEN HOUSE
FRI., SAT., SUN.,
2-4
7963 See Sea Place
Follow Signs From Prairie Inn

Elegant Spanish home on quiet cul de sac. Immaculate throughout. Extra large master bdrm, 3-pce. ensuite. Large, family room with FP. Many extras. Asking $115,000. MUST BE SOLD. MLS. 47032.
ANNETTE WALLS
656-3924 656-4891

OPEN HOUSE
982 McKenzie
Sat. 1:30 - 4 P.M.

Attractive on the outside, uniquely different on the inside. Located on a fully fenced ⅓ acre plus, with grape vines, fruit trees and beautifully landscaped 4 bedrm, master with 4 pce enst. and lounge. Family room den, 2 fireplaces 4 baths in all, double attached garage and 20x20' workshop. $147,000. MLS.
JUNE HOUGHTON
595-2121 477-6185

FAIRFIELD
OPEN HOUSE
SAT. & SUN. 10-4pm

Come and appreciate 1300 sq. ft. of a lovely well maintained, character home. 325 Moss St, 385-4273 or 386-2238. $89,000.

DFH
477-7291
D.F.H. Real Estate Ltd.
1559 McKENZIE AVE.

3 Yr. Old, $74,900
In-Town
1148 Balmoral
Open Fri., Sat. and Sun., 2-5

5 Min. walk to City Hall. This West Coast cedar exterior home features 3 bdrms on main, L-shaped LR + DR, floor-to-ceiling rock FP, kitchen with EA, large walk-thru 4 pce. bath, undeveloped FH bsmt with roughed-in bath. Other features — easy-care lot, quiet area, tastefully decorated, very clean, large assumable 1st mtge.
ED HO
477-7291 384-8075 (Pgr. 386)

CORDOVA BAY
OPEN HOUSE
1006 Westport Pl.
SAT., 1:30-4

Well-maintained, 8-yr.-old, 3-bdrm, two-level, bsmt home in desirable Cordova Bay. Spacious LR with rock FP, L-dining, kit with EA, RI 4th bdrm, Fam. Rm/Rec Rm down. Rear yard is fenced and landscaped. Mint condition and good value at $92,900. MLS.
PHIL WARREN
477-7291 (Bus.) 658-5411 (Res.)
LILLIAN WILSON
477-7291 384-8075 (Pgr. 979)

GORDON HEAD
4-Bdrm "Rancher"
Fri. and Sat., 2-4:30

4110 SAN ARDO (off San Pedro or San Lorenzo). Beautiful, quiet, high location. 2 Fireplaces, beamed ceilings, fam. rm, rec rm, large 82x140 manicured lot. Lots of parking. New listing — come early.
AL LEE
477-7291 (Bus.) 477-8750 (Res.)
SANDRA KAMPER
477-7291 384-8075 (Pg. 1125)

Open Sat., 1-4
551 Judah

Glanford RANCHER offering more than 1000 sq. ft. of starter or retirement ENJOYMENT. Has 3 bdrms, large living rm with FIREPLACE, spacious kitchen, full bath, laundry and WORKSHOP area plus THERMOGLASS and extra insulation. Priced at $62,9000. MLS.
CLIFF HALAYKO
477-7291 384-8075 (Pgr. 480)

OPEN HOUSE
SAT./SUN., 2-4
4227 CEDAR GLEN
"5 BEDROOMS"

An excellent 2-yr.-old family home located close to all amenities. This Cape Cod style residence consists of a formal living/dining area separated from the family room and main floor washroom by a country style kitchen and large entry hall. The upper level contains 5 bedrooms, 1½ bathrooms and an abundance of storage areas. Offered at $124,900 with an 11½% assumable mortgage due in Aug., 1982. MLS 47015.
GEOFF FIELD
Office (24 hrs.) Residence
477-1841 479-5270
BLOCK BROS. REALTY LTD.

GORDON HEAD
OPEN HOUSE
DAILY 2-5 P.M.
Mt. Douglas Estates

6 quality built homes now available in this prime Gordon Head location. Priced from $118,500. Drive out Shelbourne and turn right (just before Mt. Doug Park) onto Robinwood. Follow signs. For further information call 384-1101 or 381-2376. TOD HACKETT

OPEN HOUSE, SATURDAY July 12, 1 to 4pm, for sale by builder, 3-bedroom home on new street in Colwood. For appointment to view, call 384-4537.

WESTMONT REALTY 1980 LTD 388-4434

OPEN HOUSE
1834 CHIMO PLACE
FRI.-SAT.-SUN.
1:30-4:30

What a location! Quiet cul de sac, close to 5 levels of education, buses, recreation facilities and shopping, and the house is a dream—three bedrooms on the main plus a large rec room and a den in the basement. Two fireplaces, three bathrooms, large heated workshop and a great garden plot. At $99,500 this cannot possibly last. MLS.
DAVE TAYLOR
388-4434 384-2718

OPEN HOUSE
SAT.-SUN., 2-4
1580 GRANADA PLACE
CUSTOM DELUXE
WEST COAST CEDAR

Quality built by Zanic Construction. Designed for comfort, function and spaciousness. 4-Bdrm or 3-Bdrm, plus den. Unique family room ready for your economy wood heater. Heatilator fireplace, double garage. New MLS.
ARNOLD MARR
388-4434 477-6233

SWINERTON'S REALTY WORLD®

OPEN HOUSE
SATURDAY 2-4
3867 ROWLAND
(Near Carey & Tillicum)
$82,500

Spacious, family home — sweeping view. Built 1973 on quiet no traffic street. Two complete floors plus basement, 26' covered sundeck at each level. All appliances included: W/W carpets. Large lot with 3-car paved carpark. Mortgage and early occupancy negotiable.
BOB CARTER 598-6143
(anytime)
Swinerton's Realty World
385-2481

BLOCK BB BROS.

See Our Weekly
BESTSELLERS
CATALOGUE
OPEN HOUSE
970 DUNFORD
SAT. 2:00-4:00

4-BR, family home completely renovated. Large, private yard with fruit trees and separate garage/workshop almost 1000 sq. ft. Just listed and unbeatable value at $63,900.
MIKE REID
478-5561 (Bus.) 658-8419 (Res.)

NT National Trust Realtor
Hillside Mall 595-2121
3440 Douglas 382-8101

OPEN HOUSE
SUNNY METCHOSIN
Sat., 1:30-4 p.m.
846 Pears Rd.

Turn right at Golf Course, to end of Pears Rd. 2 acres. Barn for two horses. Lovely all BRICK Home over 2500 sq. ft., 3 bdrms, up and one down in developed bsmt. 3 bathrooms. 2 fireplaces. Nicely treed lot with privacy. Owner transferred and must sell NOW. Asking $118,000. New MLS.
BILL LEWIS
478-5818 Res. or 382-8101 Off.

OPEN HOUSE

By owner, Saturday, 11-2, 1312 Balmoral, older house, needs some outside work. Inside all redecorated, big lot for future potentials. 478-0669.

OPEN HOUSE
SAT. & SUN.
1:30-4:00 P.M.

Turn left off Hwy. 17 onto Mt. Newton X Rd. and follow the signs to these fine homes.

7796 SCOHON DRIVE

Country living, yet only 20 minutes from downtown. Come out and view this clean family home. Situated on a large lot at the head of a quiet cul-de-sac. 3 bedrooms, full basement and 2 fireplaces. Only $84,500. A good buy in today's rising market.
TERRY DEMPSTER
479-7587 477-1841

MORE VALUE FOR YOUR MONEY
7777 SCOHON DRIVE

4 level split, 1½ baths, thermopane windows, large lot, developable basement, convenient to schools, shopping and community services, located on a quiet cul-de-sac. Make your offer on $84,900.
LEE SEITZ
595-0267 477-1841

COUNTRY VIEW PROPERTY
7862 SCOHON DRIVE

Fine living overlooking Saanich Peninsula's most fantastic farming valley. Has glass-sided sundeck, vaulted cedar ceiling, corner heatilator fireplace, ground level entry. Spacious kitchen leads to open living room-dining room. 3 roomy bedrooms, full basement for development. Great value at $93,250.
JEFF BUZIAK
388-6275 Pgr. 2797
477-1841 652-1985
BLOCK BROS. REALTY LTD.

LUXURY
OPEN HOUSE
1225 TATTERSAL
SAT. 1-3:30

An exclusive home of 5 bedrms. And many features. $148,900. A CONTROLLED OPEN HOUSE. BOB FARRELL 386-3124
SEASPRAY PROPERTIES LTD.

JUST LISTED
OPEN HOUSE
Sat., 1:30-3:30
2522 James Island Road
(Turgoose Pt.)

Three bedroom, no basement starter, freshly painted. Must be sold. New MLS. $60,900.
CAROLYNNE PERRY
479-7041

Knowles The HOME Team.
384-8101

990 FORT ST. 381-2233
OCEAN CITY REALTY

COFFEE AND DONUTS AND

Reduced $5,000. Come to 881 ELLERY on Saturday 2-4 and see this renewable older home. New roof, gutters, insulation (R-12-R-28). Even if the house doesn't suit, you'll like my coffee.
381-2233 ROY DUNBAR 592-1650

UNIQUE!
OUTSTANDING VALUE
4109 Bridlewood Ct.
(Happy Valley to Glen Forest to Bridlewood)
Open Sat. & Sun. 1-3

View this Mediterranean-style home on 2 lovely acres within short driving to beaches, marinas and Canada's finest fishing. 3000 sq. ft. of gracious living features gourmet kitchen (7 appliances!), formal dining, recreation areas, 3½ baths, patios and balconies. Definitely a "MUST-SEE". Offered below replacement cost at $144,900.
MANUEL LOPEZ Century 21 Suburban 478-8316 or 388-5464 pager 752
MELODY VILLENEUVE Ocean City Realty Ltd. 384-8563 or 381-2233

OPEN HOUSE
3948 LEXINGTON AVE.
SAT. AND SUN. 2-4

Gordon Head family home has over 2500 sq. ft. finished. 4 bedrooms, huge 30x15 family/rec room. Easy conversion to in-law suite. Priced at $119,900 for quick sale. For prior viewing call
BRUCE COPP 477-1483

COACH HOUSE REALTY LTD. 381-5255

OPEN SAT. & SUN.
2-4:30
403 Dressler
(off Metchosin Rd.)
$81,900
10¼% MORTGAGE

- —New listing
- —5 BR. Cathedral Entrance
- —Living room with fireplace
- —Sundeck off DR over carport
- —3 baths; 2 BR (d); R.I. Rec
- —Quiet privacy: corner lot rears treed undeveloped territory.

Shirley Hay
Off: 381-5255 Res: 383-3265

OPEN HOUSE
SAT. 1:30-4:00
2850 Parkview
GORGEOUS WATER VIEWS

Old world tudor charm with modern conveniences. 2 BR. and new 4 pce. bath and den up. LR, DR with beamed ceilings, built in buffet, all in unpainted wood on main. Big modern kitchen with eating area. Wrap around sundeck with french doors. Full bsmt. with 3rd bdrm. and workshop. M.L.S. $96,500.
Bruce F. Gibson
Off: 381-5255 Res: 592-0377

P.R. B P. R. BROWN AND SONS LTD.
"People To See"

OPEN
344 Vincent Ave.
Fri. and Sat. 2-4:30

Nice 4-bedroom house on a quiet street near the Gorge. Spacious living room with fireplace, 200 amp. wiring, well built, two-car carport. Selling at $79,000. In attendance:
STAN WINTERBOTTOM
Res. 598-2253 Off. 385-3435

OPEN SAT. & SUN.
12:30-3:30
3819 GRANGE RD.

CHOICE — CONTEMPORARY — COAST DESIGNED HOUSE. A quality — country feeling in town. New and ready soon for occupancy — $114,900. For appointment for private viewing call JOHN MONKHOUSE. Northern Pacific Realty Ltd., 479-1687.

GORDON HEAD. SATURDAY-Sunday, 10-4pm. Excellent modern 4 bedroom, $93,900. 4405 Columbia Drive. 477-1015

BLOCK BB BROS.

See Our Weekly
BESTSELLERS
CATALOGUE

520 FALKLAND RD.
SAT. — 2-4 P.M.

English Tudor in south Oak Bay. First time on market in 23 years. 3-5 Bedrms., gracious rooms, quality 1938 construction. Leaded windows, hardwood floors, hot water heat. Lot 77x167. Asking $225,000. Present your offer.
386-3231 Margaret Price 477-1941
ELAINE BRADLEY 477-4738

575 BAKER ST.
OPEN SAT. 1:30-4:30

Super clean 3 bedrm family home in beautiful high setting. Garage with remote control door, plus double C.P. at rear. Remodelled bathroom and kitchen with built in nook. A-1 roof and gutters. Extra insulation. Dual oil/wood heating 2 FP's and much more. New NRS.
QUICK POSSESSION $85,900
386-3231 Gerrit Klootwyk 479-3313

OPEN HOUSE
4196 KASHTAN
(Off N. Quadra)
SAT. 2 P.M.-4 P.M.

Sunken living room has stone heatilator fireplace. Family room off kitchen. Dining room opens onto sundeck 24 ft. x 12 ft. Three bedrooms. Cedar shingle roof. Double garage. Thermopane windows.
MILDRED WINDOVER
386-3231 592-5829

OPEN HOUSE
9609, 9612, 9616
LAPWING PL.
Prices $72,900-$75,900

Lovely area, friendly neighbourhood, homes are 8 yrs. old. All have 3 or 4 bedrms. 1½ bathrms, frplcs, finished family rm. Lots of storage room. Extra large lots, excellent financing available. Coming from Sidney turn right at first blue overpass onto Weiler Ave. First right again on to Sharples and follow road until you get to Lapwing Pl. Turn right to end of cul-de-sac.
SHERILYN REDEKOPP
386-3231 656-3276
LYLE FRASER 656-6198

LOT ON HORNBY ISLAND

Gunpowder Trail Rd. 75x300. Price $6,950.
MARYANN WALDMANN
386-3231 598-0265

1890s COLONIAL

Open Saturday, 1:00-3:30; Sunday, 1:00-3:00. Charm and colour glow from this lovely old home. Upper-lower duplex arrangement allows good living accommodations and/or income. Presently owner-occupied. $105,000. MLS.
Cul-de-sac opposite
St. Paul's Anglican Church
at 1382 Esquimalt Road
MARILYN DRENGSON
598-1854

Knowles The HOME Team.
384-8101

OPEN HOUSE
1384 COURTLAND
SAT., 2-4
PRICE REDUCED
$61,000

The large 50x160 lot needs plenty of work and the outside of the house needs painting. It is solidly built, modern, well designed with 3 bedrooms, separate dining room and lovely fireplace. The potential is here for someone with imagination. Assumable mortgage of $41,000 at 10½%. Great pastoral views.
LINDA TOMAL
477-0073 477-1841
FLO BILINSKY
479-7266 477-1841
BLOCK BROS. REALTY LTD.

OPEN HOUSE SATURDAY and Sunday 1-4pm. 967 Paconia Place off Sluggett Rd. Close to water in beautiful Brentwood Bay. Three bedrooms no step rancher on quiet cul-de-sac, fenced backyard, fireplace. Owner will consider offers on $68,500. 652-9066.

---

250 HOUSES FOR SALE

WHITTOME'S

OPEN HOUSE
SAT. 1-3
4058 CAREY RD.

NO STEPS. Extra parking! 2 bdrms. Fireplace in L.R. Kit. with eating area and glassed-in porch. New carpets. Newly decorated thru out including the self-contained bachelor suite in the full bsmt. Call us:
388-4271 Donna Valikoski 384-2057
479-1667 Mary McGuire 479-7668

IT'S A PLACE TO START

2-bdrm condo in parkside gardens. Spacious and handy to all amenities. Priced to sell at $30,900. ML. Call us:
388-4271 Donna Valikoski 384-2057
479-1667 Mary McGuire 479-7668

EXCEPTIONAL SIDNEY HOME

You'll be impressed with this immaculate, 3-BR home, it has all the features you'd desire. There's 1178 sq. ft. finished living area on the main, ensuite and walk-in closet in the master, large, bright kitchen, sundeck off the DR. Old brick FP in the spacious LR. It's all been so very nicely decorated with partial development in the lower level. Home is only 4 years old. Insulated storage shed and greenhouse, nicely landscaped yard — priced to sell quickly at $79,500. MLS.
CAROL LAWSON 656-0018

Knowles The HOME Team.
384-8101

OPEN

Friday, Saturday, Sunday, 1:30-4:30. 2487 Meadowland Drive. Immaculate 2400 square foot house on 12,000 square foot lot. Offering seaviews, privacy, quiet street. $94,900 652-3274.

Cathedral Entrance

Wanted for sincere purchaser in Langford — Colwood areas.
479-1667 Mary McGuire 479-7668
388-4271 Donna Valikoski 384-2057
J. H. Whittome & Co. Ltd.

250 HOUSES FOR SALE

SOUTH OAK BAY BORDER

Cosy no step 2 bedroom bungalow. Excellent quiet location. Steps from Village. Could be immediate possession. By owner. $68,900. 11½% mortgage. 386-5138, 598-4836.

QUADRA MCKENZIE

Area/ 1-yr old in quiet new cul-de-sac, 3-bedrooms, basement, double carport, mature landscaping, excellent 10¼% financing over 3-yrs. Possession late August. $102,500. Principals. 479-9592.

$57,500

3 year assumable mortgage at 10½%. Immaculate 2-year-old strata title home on quiet no-through street, 3 bedrooms, 1½ bathrooms, floor-to-ceiling corner rock fireplace, vaulted ceilings in LR, fully fenced and landscaped. Private. 474-2655.

3-BEDROOM HOME, 5-YEARS old in Shawnigan Lake Village, 1176 square feet with ¾-basement and carport, corner fireplace, dishwasher, built-in vacu-flo and concrete driveway, large landscaped lot. Offers on $62,900. Open house this weekend. 112-743-9561.

MARIGOLD AREA

Character home, tastefully updated, 3 bedrooms, living with fireplace, large kitchen, dining room or den, screened porch, basement plus 4th bedroom, garage, large lot with fruit trees, many extras. $71,900 or offers. 479-8303.

OPEN HOUSE
By Owner Sun 1 - 5pm
986 Greenridge Crescent

Large view lot with 3 bedroom home plus 2 bedroom self contained suite - with appliances, ready for rental. Will carry 1st mortgage 479-3324.

PRIVATE SALE

1200 square foot strata title duplex in rural setting. Good soil. Aluminum siding, duo therm windows, excellent insulation, fireplace, near school, golf, fishing. Priced to sell or trade. 652-2507 478-0947

DUNCAN THREE BEDROOM family home, large living room with fireplace, country kitchen, located on large corner lot near Hospital, Schools and town. Assumable 12½% mortgage, $56,900. 112-748-5062. No Agents please.

BY BUILDER, NEW HOME, oceanview, Dean Park Estates, reduced to $159,900. 479-8337

250 HOUSES FOR SALE

COACH HOUSE REALTY LTD. 381-5255

$77,500

Newly listed, spacious, 3-bedroom home; two up, one down. Large living room, family sized dining room and kitchen. 2 baths. Located in a desirable area of Esquimalt. Excellent value at $77,500 with large assumable mortgage. Exclusive.
Tom Gardner 598-2192

GORDON HEAD
$85,500

3 Bdrm. contemporary with living rm., raised dining rm., large bright kitchen. Must be viewed to be appreciated. Call:
Beverley Scoones
MLS 44555 479-0575

B.C. LAND AND INSURANCE AGENCY LTD.

OPEN HOUSE
2-4 SAT. and SUN.
734 LARKHALL

It's a short walk to stores, schools and churches from this inviting neighborhood with lots of friends for your children. This full basement attractive home is on a landscaped corner lot with fenced garden area. 4 bdrms, 2 bthrms, living rm with fireplace. Family rm ready for development. MLS. Asking price $73,500.
478-5588 Don Riehl 478-7403

By owner. Custom built 3 bedroom bungalow, fireplace, cedar siding, thermal pane windows. Treed lot in better area of Brentwood Bay. $72,500. Large assumable mortgage at 10%. Call after 6pm, 652-4803

ROYAL OAK CHARACTER HOME
$94,500

½ acre, beautiful surroundings, 4 bedrooms, family room. Serious only. No agents. 479-6591 after 6pm

THIS COMFORTABLE 2 BEDroom full basement home features sliding glass doors off sunny kitchen onto sundeck, easycare backyard with fruit trees offers privacy. Gorge area. 385-3616 after 5pm

250 HOUSES FOR SALE

CADBORO BAY
2425 CAMELOT
FIRST TIME OFFERED

Excellent family home, 3 bed, 2 bath, large family room. Within walking distance of all levels of education and shopping etc. Broadloom over hardwood floors. Clear title. Cul-de-sac. Immediate possession. $99,000. Owner. 477-6095

CENTRAL SAANICH
DO YOU WANT MORE THAN A POSTAGE STAMP LOT?
ARE YOU LOOKING FOR PEACEFUL SECLUSION?
DON'T WANT TO PAY DEAN PARK PRICES?

Then try this for size: well maintained home on park like ½ acre, lovely sea and farmland views. 3 or more bdrs, 2 bathrooms, family sized kitchen. A really nice place to live. Asking $90,000.
652-4284 384-8075 pager 1150

STRATA DUPLEX

WEST SIDE ONLY. MODERN WOOD PANNELLED HOME ½ BLOCK FROM BEACON HILL PARK. 3 BEDROOMS PLUS DEN, 3 FIREPLACES, SKYLIGHTS, NEW APPLIANCES AND UNIQUE BATHROOM. PRICE $117,900. EXCLUSIVE
PETER BEVAN 388-6258
CEDRIC STEELE REALTY LTD.

CORDOVA BAY
By Owner

Partial seaview, close to beach, new subdivision, cul-de-sac, quiet street, 4 bedroom, LR, FR, 2 fireplaces, 1½ bathroom, separate dining room, built-in dishwasher, work shop or office, Mount Douglas and farm view. Good vegetable garden, fruit trees. 658-8970. No Agents.

david burr LTD.
db 384-9335

EAST SAANICH ROAD, SAANichton. 2 bedroom, fireplace, desirable treed lot, $50,000. And 3 bedroom, fireplace, beam ceiling in living room, carpeted throughout, $65,000. Phone 656-5962

250 HOUSES FOR SALE

P.R. B P. R. BROWN AND SONS LTD.
"People to See"

HOME, SUITE PLUS EXTRA LOT

4-BR home with 1-BR in-law suite plus 9000 sq. ft. panhandle lot. Ideal home with revenue or investment with building lot. Close in parklike setting. All for only $135,000. Full details by calling:
K. O. MOORE
—385-3435—

A. E. LePAGE
WESTERN LTD. REALTOR

$67,900

Country in Town! Big farm style house, high basement 4 or 5 BDR. Oak flooring. 58'x220' lot, adjoining property has a full acre. Quiet, yet a three minute walk from Town & Country Shopping Centre. Also, excellent land investment for future profit. For full details call LYNETTE DELAHUNT 477-7121 or 592-9224.

BIG AND CHEAP

MAKE AN OFFER for this older home with stucco and aluminium windows, four bedrooms, large 70x115 corner lot. The place needs work and we ask for offers. Take a drive by 2978 Milgrove. Asking $53,900 — but what will it sell for?
385-1431 RANDY SMALL 388-6275
Page 2283
British American Realty Ltd

LITTLE GEM $56,000

Clean and solid 2-3 bedroom home, full basement. Phone 477-4877

FAIRFIELD, 4 BEDROOM older home, near Beacon Hill Park. $74,900. 304 Chester. 385-5457

SOOKE, BY OWNER, 4 BEDroom split level, fireplace, greenhouse on ½ acre. $79,000. 1595 Wiffen Spit. 642-5794.

250 HOUSES FOR SALE

CHARACTER
$61,900

Beautiful 2½ bedroom character home located on quiet street in Langford in an area of more expensive homes. The original dark stained woodwork has been left untouched, it also has hardwood floors, and some stained glass windows. It has a private fenced yard with loads of grape vines.
479-3612 KENT DEANS 478-8316
Century 21, Suburban Realty

WHITTOME'S

SIDNEY SPECIAL

Immaculate family home — 4 bedrooms, 1½ baths, over 2000 sq. ft. finished for your living comfort heatilator and double glazing cut your heating cost. All this and more for asking price of $78,500. MLS.
479-1667 Marion Foster 658-8449
J. H. Whittome & Co. Ltd.

BY OWNER OAK BAY FAMILY DELIGHT

Large modern 1963 architect designed home on large secluded treed lot. Close to Willows Beach, shops, buses and backs onto Willows Elementary School. 3 or 4 bedrooms, possible inlaw suite or office, large rooms, lots of beautiful wood and builtin features. Good assumable mortgage. Don't just drive by, must be seen inside to be appreciated. Try your offer on $132,000. 592-7680.

OPEN HOUSE
BY BUILDER
SUNDAY 1 - 4pm.
4053 GRANGE ROAD

These 2 homes are nearly completion. 1 has 2 bedrooms. The other has 3 bedrooms. Both have 1½ baths. Close to bus and schools. Priced at $85,000 and $89,900. Phone 658-5825.

BY OWNER, DALLAS RD. area, large older 4 bedroom home, plus in-law suite on 2 large lots. $94,500. 479-5116

LOVELY WATERFRONT

Sooke River, 3 acres, 3 year old house, seclusion, sale by owner. 642-3791 or 385-3521

250 HOUSES FOR SALE

BY OWNER, OPEN HOUSE daily 2-4pm., 1726 Townely St. Located between Lansdowne Junior Secondary School and Richmond Elementary. Two blocks from Sears on nice quiet street. Three bedroom, full basement home. Large sundeck off dining room, new kitchen with built-in nook, fireplace in living room. Open to offers at $83,900. 592-1908.

BY OWNER. FAMILY HOME in quiet area of View Royal, close to water. 15 minutes to town centre. Large lot with beautiful trees adds privacy. Living room with fireplace. Dining room plus built in nook in kitchen, two bedrooms and den on main. Two bedrooms up, extra room and bathroom in basement. Can view at anytime. $72,000. 479-3631

DIRECT FROM BUILDER
HOMES AND LOTS

In Colwood. City and seaviews from this executive tri-level. Lots of room to develop. Also lots in new subdivision available. Ph. KEN MILLAR 478-1721 or 384-8075 Pager 519 anytime

RIDLEY BROS.
DEVELOPMENT CO. LTD.

FAIRFIELD BY OWNER, 2½ year old 2 storey home, offers 2700 sq. ft. of living area. 4 bedrooms, 3 bathrooms, stone fireplace, carpeted throughout. Ensuite, sauna and sundeck off master. Convertible in-law suite for extra revenue. Existing mortgage of $55,000 at 11½%. $129,000. Phone 384-1340. No agents.

ONE-YEAR-OLD SPLIT level for sale off Dean Park Road. 2200 sq.ft. living area with four bedrooms, three baths, living room, dining room, family room, den and laundry room. Lakewood wood burner installed for energy-saving. Very secluded and private. Must be seen. $135,000. 656-0239.

4524 SEAWOOD TERRACE

By owner, 8 years old, contemporary design no step bungalow in super area of Gordon Head. 3 bedrooms, 2 baths, sunken living room with fireplace, new carpets throughout. Decks and greenhouse, sea glimpse. Lovely 80X150 landscaped yard. $125,000. 477-1707.

BARGAIN

Private sale by owner, large house, sea and mountain views, ½ acre, quiet location near Sidney. $94,500. Phone Marion. 652-9828, 652-1014

250 HOUSES FOR SALE

OAKLANDS. TURN OF THE century charm retained in updated 2 bedroom character home. Wood burning cookstove in spacious kitchen; butler's pantry and formal dining room. $65,000. Owner 595-3389.

CENTRAL SAANICH, VIEW plus large lot, by owner. 3 bedroom, 2,000 sq. ft, split entry, 2 fireplaces, family room with games area, ensuite, rural surroundings, close to amenities, $89,500. 652-3725.

CHARACTER HOME IN GORdon Head, large living room, separate dining room, large bright kitchen, 4 bedrooms and den, full basement, lot size 116x80, $112,500. 4390 Tyndall. 477-0497 388-7779.

HOME WITH REVENUE
$97,500

Spacious 3-bedroom home in Gordon Head with separate 2-bedroom in-law, rents for $400. 477-6969.

9455 EASTBROOK DRIVE
SIDNEY BY OWNER

1 year old 3 bedroom, full basement, garage, electric heat, thermo windows. Fully landscaped. $75,900. 656-7366.

BY OWNER, 4-YEAR OLD, 4-bedroom home, quiet cul-de-sac in Saanichton, many features. Drive by 1927 Venross Pl. 652-2990 after 5 for appointment to view.

DEEP COVE, 3 BEDROOM home nearing completion. Many special features. 1450 square feet plus basement. On lovely 1 acre parcel. $134,000. For appointment call owner at 656-3272.

COLWOOD, COSY TWO BEDroom, 1235 square foot home, with 360 square foot garage, no basement. $60,000. 478-1540. No realtors

6 YEAR OLD 2 BEDROOM, basement home, Marigold district, $70,000. Will take motor home, pickup, camper as part payment. 479-3898

$9,800. SMALL COSY FLOATing home. Good moorage at West Bay Marina. Full kitchen and bath. All utilities available. 383-0139.

GORDON HEAD, LARGE, sunny modern 4 bedroom house with excellent view and location. Offers on $93,900. 477-1015.

OLDER HOME, GORGE AREA, suitable for duplexing, no agents. 384-0294

$67,900. SPACIOUS 3 BEDroom rancher, Cedar Hill Blenkinsop area. 721-3052

250 HOUSES FOR SALE

NEAR COMPLETION. MODern 3-bedroom home in quiet culdesac with lovely view. Three bathrooms, vaulted cedar ceiling, heatilator fireplace, built-in vacuum system plus more. Should be seen now for decorating preferences. 3324 Joanne Place off Lagoon Road, phone 478-5970.

Brentwood Bay $68,500
Assume 10¼% Mortgage

Beautifully decorated 3 bdrm. no step bungalow. LR with FP, large kitchen-DR, 4 pce. bathroom, extra large patio, flower gardens beautifully done, etc. To view anytime, call 652-4793.

SWEET BUNGALOW FOR REtired or starters, for sale by owner, $62,500. 1121 Calendonia. 386-8561.

PRIVATE, JUBILEE HOSPItal area, large lovely split level, 7 rooms up, 4 down 1833 Newton St.

ATTRACTIVE PROPERTY, approximately 11,000 sq. ft. Parklike corner lot, revenue from 4 units. Owner 385-6178.

FAIRFIELD REALTY LTD.
Call the Fairfield Specialists
1295 FAIRFIELD RD. 383-2244

THREE BEDROOM HOUSE, corner lot. Private. $65,000. 383-4435.

Our low-cost classified advertising rates are developed with your needs in mind. And classified ads can help you make extra cash!

253 COUNTRY HOMES and PROPERTIES

REMARKABLY IMPRESSIVE COUNTRY PROPERTY

Near Prospect Lake — Peninsula. Family home of about 4,000 square feet finished floor area on two levels. Over 12½ acres of land with trees, pasture, etc. Other improvements on land, too. Very competitively priced at $199,000. MLS. CALL:
JOHN HOLMS at 386-7521
BOORMAN INVESTMENT CO. LTD.

253 COUNTRY HOMES and PROPERTIES

"OPEN HOUSE"

SATURDAY JULY 12TH 1980 1:30-4 P.M.

8193 ALEC ROAD

(Off West Saanich Road at 8000 Block)

SQUIRE'S RETREAT

If you like to live in seclusion on a 6½-acre Nature Reserve in Central Saanich then this charming 3-bedroom home is ideal. It is located on a knoll at the end of a long winding driveway and enjoys panoramic views over the countryside and the Saanich Inlet. I will be pleased to show you all the amenities of this unique and gracious home. MLS. Well listed at $199,000.

Your Host: KAREL DROST
656-4000 656-2427
SAANICH PENINSULA PROPERTIES LTD.
2354 Beacon Avenue, Sidney

BETTER THAN WATERFRONT OPEN Sat. & Sun. 1-4 P.M.

2027 Neptune Rd. SWARTZ BAY

Nowhere will you find more striking waterviews than from this lovely 4 bedroom home with fully developed basement, 2½ baths, thermopane windows, heavy insulation, double carport, huge sundeck, beautiful garden, ½ acre, and extras galore. $135,000. New MLS.

Paul Hyatt 656-3150
GORDON HULME LTD.
656-1154

SUPERBLY CRAFTED LOG HOME PRIVATE ACRES

Delightful privacy and quiet on lightly treed 5.72 country acres. Spacious and very well constructed log home with massive rock wall fireplace, beautiful pegged oak flooring in entertainment size living and dining rooms. Large country kitchen with built-in barbeque. Small outbuildings plus double carport and workshop. Cleared area for gardening. $139,000. Exclusive.

DAVE VOGELGESANG
477-1841 388-5464
Office PGR #760
BLOCK BROS. REALTY LTD.

DEEP COVE BEAUTY

If you're looking for a handsome, modern, country home, and you like evergreens and some privacy perhaps this is the home for you. Three bedrooms, with a pleasing and practical, no-step design. Double-glazed throughout, a shake roof, double attached garage with ample room for a workshop. All this on a magnificently treed .47 acre lot 400 yards from the sea. MLS 47323, 656-4525 Giles Perodeau or John Bell 477-2562. $105,000.

Pemberton, Holmes Ltd.
384-8124

Helicopter Site! Sewered Lot Level 244' Frontage 144' Depth

Situated near Clarke Road in Brentwood this makes for a good investment. When road goes in a possible 3 or 4 good sewered lots. Make an offer or trades will be considered. Call B. Lawless 382-7276 or 477-0911. Town & Country Realty Ltd.

COUNTRY ESTATE

Nearing completion is this 4 bedroom country home offering the discriminating purchaser over 2,000 sq. ft. of fine living. Large LR, with floor to ceiling FP. Family sized dining rm, rec rm with heatilator FO. Kitchen complete with all fixtures. 3 bathrooms. w/w throughout. Large room off master bedroom for privacy. Intercom thruout. Double garage. All this on .82 acre. Asking $158,900. MLS.

RUSS FITZSIMMONS 477-2412
FRANK BOUSFIELD 382-4968
THE PERMANENT 382-9191

$88,900 CENTRAL SAANICH

A great place for your family! A large .43 acre lot, in a quiet area surrounded by farmland. Three bdrms., two baths, lots of workshop area and covered parking, plus great valley views from the sundeck. ML 46353. Call now to view. NEIL R. MACDONALD 386-3494 (24 hrs.).

CENTURY 21
Western Homes Ltd.
1037 Cloverdale Ave.
386-3494 (24 hrs.)

BEAUTIFUL .62 ACRE LOT 17 miles from city center towards Sooke. Cleared level building site adjacent to furnished two bedroom mobile home (with living room addition containing Franklin fireplace) on foundation with partial basement. Excellent drilled well (plus older surface well), septic tank and field already in. On bus route and cablevision. Paved road and lowest taxes. In an area of well-maintained homes of half acre minimum. $47,000. No realtors. 642-3398

5 ACRES

Modern spacious home located on 5 acres partly treed with a lovely meadow. The land suits many different uses. Located in Metchosin. Priced at $109,900, call CHRIS GREIG 386-6164 CASTLE PROPERTIES LTD. or 386-1296 res. or PETER VINCENT 383-5578.

HOUSE COUNTRY

2.2 acres — 4½ miles from town — plus 1 extra lot — 2-bedroom home. Full price $105,000.

R. W. Rhodes 474-9211
Ocean City Realty Ltd. 381-2233

CENTRAL SAANICH

Spacious, 3 br executive home on 2 fenced sunny acres. Barn, riding ring, paddocks, veg. garden, chicken coup. $135,000. 1510 Kersey Rd. Brentwood. 652-4103

6.61 PRIME ACRES ON Grandville Avenue. Helmcken Hospital area. 4 bedroom updated character home. $172,000. 479-2057

256 WATERFRONT PROPERTIES

WATERFRONT DEEP COVE $325,000

This architect-designed residence of superior construction is just over 3 years old. 2700 square feet of luxury living. Some extras include Jacuzzi bathtub and sauna, 3 fireplaces, super kitchen with every new electric baking centre [illegible] south and west exposures [illegible] exclusive listing call Murray [illegible]

CHAPMAN PACIFIC REALTY LTD.
[illegible] Street

256 WATERFRONT PROPERTIES

WATERFRONT AND WATERVIEWS

1. Overlooking Shoal Bay in one of Oak Bay's most delightful areas sits this beautiful 3- or 4-bedroom, 2-bathroom, character home in immaculate shape — wooden sash windows, hardwood floors, all are standard as is the view. $189,000.
2. Super 3,000 sq. ft., 4-BR, 3-bathrm home of the highest quality located on a secluded .49 of an acre near the university. Perfect for family living it features contemporary West Coast design incorporating skylights, huge picture windows, overlooking the water, high vaulted ceilings, loft master BR with 5-pce. ensuite, formal living area, 3 fireplaces, den, sewing room and an excellent lower level devoted to family living with 3 good sized BR's, large rec. room, storage galore and laundry room. $285,00.

4731 Treetop Hts. Open Sat.-Sun. 2-4 p.m.

3. A fantastic home with views that stretch from the Olympics to the San Juan Islands and beyond — well maintained, it features 3 bdrms., 3 baths, den, rec. room and large formal LR and DR as well as super kitchen. $189,000.
4. SAXE POINT Located on a no-through-street in a quiet, forgotten area of a much underated locale at Victoria, is this beautifully secluded and manicured setting for a rustic but formal log home, 3 bdrms., 3 bathrms, super kitchen with acorn fireplace, large, formal DR with extensive rock work as well as interior and exterior ponds, and patio have been meticulously maintained since it was first built. A unique home, a unique location — a life style! $250,000.
5. Waterview townhouse on Harbour Road, Sidney. 2 bdrms., 2 baths. $69,000.
6. Waterfront, 5 acres in Sooke. $65,000.

THE ZIEGLERS 592-1768, or 384-8075, Pgr. 310

SEASPRAY PROPERTIES LTD.

SUPERB UPLANDS WATERFRONT RESIDENCE

Situated on almost an acre and a half of sweeping lawns, oak trees and tall hedges, with total seclusion, a magnificent 4-bedroom, 4 bathroom, residence on one level of almost 4000 sq. ft. of luxury. Reception hall, grand drawing room, formal dining room seating 12, large view kitchen with full breakfast room. 4 fireplaces. Master bedroom in separate wing, full ensuite, marble fireplace, glass doors to walled patio. 2 family rooms with fireplaces, one of which an ideal cocktail area. Full circular driveway fronting on exclusive BEACH DRIVE. Double garage. The grand walled patio overlooks CADBORO BAY and is ideal for summer cocktail parties. EXCLUSIVE. $595,000.

TED WALFORD
Residence Office Office (24 hrs.)
598-1420 477-1841
BLOCK BROS. REALTY LTD.

PRESTIGIOUS SEAFORTH WATERFRONT HOME

Luxury top-floor condominium steps from the water with sweeping harbour views. 2 BR's, 2—4-pce baths; beautifully finished throughout with sloping beamed ceilings, skylights, and a heatilator FP in the livingroom. Quality oak cabinets, hot water heat, thermopanes and screens, along with 2 balconies, both facing the water. Complex has sauna and swirlpool as well as secured entrance. Extremely private, an exceptional home. $106,000.

CAROL LAWSON 656-0018

Knowles The HOME Team.

384-8101

WATERFRONT CONTEMPORARY

Truly imaginative design combined with extensive use of wood and glass. An exceptionally bright and comfortable residence a few miles west of Victoria. Magnificent view south over the Sooke Basin from most rooms and the full sundeck. 2-year-old, 3-bedroom, split level, electric heat home on an easy-care waterfront lot. Good access to the beach. Now offered at $134,900. MLS.

BILL REMPLE
658-5794 477-1841
BLOCK BROS. REALTY LTD.

10 ACRES WATERFRONT SEAVIEW $55,000

Fantastic offering on todays market, Malahat with access roads. For details call

GEORGE HESS
386-7545 385-9307
ISLAND HOMES REALTY LTD.

WATER VIEWS WITH WATERFRONT 10 ACRES $69,500

At 17 Mile Road on the southern slope of the Malahat, turn right, then left onto Rocky Mountain Road. Wooded and wonderfully rugged with potentially splendid water views over Finlayson Arm with more than 350 feet of waterfront. For more details. JACK THOMAS 382-8101 or res. 385-2119

National Trust (3440-A Douglas)

SAILORS AND FISHERMEN

Deep water moorage on Brentwood Bay, your own wharf and float, a comfortable cottage and a paved driveway. This 1.28 acre parcel is offered at $105,000. Immediate subdivision potential — phone me for details.

652-3006 Alex Davidson 479-1667
J. H. Whittome & Co., Ltd.

SAVARY ISLAND

IT'S STILL POSSIBLE TO BUY 50x300 FEET OF LOVELY TREED LAND FOR $4,000-$8,500! LOVELY SECLUDED UNSPOILED ISLAND: MILES OF WHITE SAND BEACH, BIKING AND HIKING TRAILS, EXCELLENT FISHING. PHONE BILL PALFREY, 386-7545 OR 483-4627 (COLLECT). ISLAND HOMES REALTY LTD.

Oceanfront $16,500

$3,000 down, this won't last long. Priv. Is. retreat, sand beaches, ¾ mi. off Tofino, 10 mi. from Long Beach, land title office registered int. in Is. plus part ownership of Clayoquot Lodge, boats, etc. Exc. financing terms [illegible]

[illegible] ACRE, 2 CABINS, RUNNING water [illegible]

WILLIS PT. WATERFRONT [illegible]

256 WATERFRONT PROPERTIES

BEAUTIFUL VIEW

To Hutchinson Cove and Olympic Mountains. 2.6 acres good soil, timber, 450' waterfront. Approved well and perc tested. On main road with Hydro to property, driveway, ready to build your dream house and moor your boat for salmon fishing.

British American Realty Ltd.
385-1431
George Breiter 478-8493

CHARACTER HOME

With 3 or 4 bedrooms wanted for a qualified purchaser, prefer Fairfield or Oak Bay. If you are thinking of selling I would be pleased to give a market evaluation of your home at no obligation. Please call

477-0191 LEONA BRICE 598-3580
Royal Trust

SEAFRONT ACREAGE

Vancouver Island. Level road access. Good soil. Beautifully treed. Abundant water. Low bank. Sloping beach. Potential deep water moorage. Phone. Light. Owner, P.O. Box 362, Nanaimo, B.C.

WATERFRONT, LAKE COWICHAN, .6 acre, 100' waterfrontage, nicely treed, double garage and well on property. $45,000. 383-8529.

PRIVATE CASH BUYER seeks waterfront residence in Oak Bay, Uplands or Ten Mile Point. Reply to Victoria Press Box 393.

RENT WATERFRONT LOT IN Honeymoon Bay Resort, by week or month. Phone 477-0945 or 479-6232, Gary.

VICTORIA WATERFRONT PROPERTIES INC.
388-4477

258 CONDOMINIUMS

JACK MEARS OAK BAY REALTY LTD.

2194 OAK BAY 598-3321

WHERE TRUST IS THE BASIS OF ALL BUSINESS

OAK BAY 2 BEDROOMS $63,500

This 2-bedroom unit in no rental building offers in line living room, dining room, galley kitchen, 4 pce. bathroom. Huge wrap around balcony. Close to all Village amenities. Owner occupied management. Geared to retirement living. Priced to allow for some T.L.C. Exclusive with COLLEEN HOPWOOD at 592-1523 or ROSELLE JACKSON at 598-1093 or Office at 598-3321.

Member
Relocation Services Canada

PAC-WEST

INTERNATIONAL REAL ESTATE BROKERS INC.
388-6161

BRIGHT & SPACIOUS! ONLY $51,500

Lovely 2 bed condominium located close to shopping and bus in Gordon Head. This suite is on the 4th Fl and features an "L" shaped Living Rm and Dining Rm, kitchen with E.A., and 2-4 pce. baths. Excellent value as an owner-occupied or investment suite. DON'T MISS THIS ONE! M.L.S. For private viewing phone Terry Eden or Sharleen Eden 388-6161.

SUPERB LOCATION PACES FROM THE BEACH

This type of condominium is rare as a hens tooth, offering you 2 bedrooms, 1½ bathrooms of luxury accommodation in the Windsor park area. In-suite washer, dryer expensively decorated with fantastic recreational facilities, such as indoor swimming pool, whirlpool, sauna and steambath. Added bonus 1st assumable mortgage of $78,000 at 10% due Feb./'81.

$138,000
GEORGE HESS
386-7545 385-9307
ISLAND HOMES REALTY LTD.

"ENJOY THE BEST OF BOTH WORLDS"

Quiet location and convenient for all services. This trim town house has to be seen to be fully appreciated. Enjoy the comfort and luxury of two fireplaces and the privacy of the trim and tidy garden. Accommodation comprises large living room with private sundeck off. Kitchen and nook for dining. Large master bedroom with walk-in closet and direct access to beautiful four-piece bathroom. Second bedroom up and possible third bedroom in basement. For further details and viewing please contact

GORDON BROWN
658-5036 PGR. 765 388-5464
MARTIN HOLMAN
477-1841 PGR. 534 388-5464

GONZALES OAK BAY SUPERB SEA VIEWS PRIVATE GARDEN

Situated on a completely secluded and beautifully-maintained, three quarter of an acre garden, a two-storey condominium in an exclusive 4 unit, totally and artistically renovated character home. MAGNIFICENT views. Large reception hall. Spacious living room and in-line dining room. Deluxe, open plan kitchen. Private driveway. $79,000.

TED WALFORD
Residence Office Office (24 hrs.)
598-1420 477-1841
BLOCK BROS. REALTY LTD.

TWO CHOICE CONDOMINIUMS

1—BEACON HILL PARK AREA
2 bedroom 1½ baths, fireplace and washer and dryer. 906 Southgate St. — $75,000.

2—LORD SELKIRK ESTATE
Luxurious 2 bedroomn 1½ bath, fireplace, washer and dryer top line appliances, located on the ground floor at 853 Selkirk St. A really spacious elegant condo for $69,900. To view please call

BERNEIDA TAYLOR
477-0191 382-9485
Royal Trust

LUXURY LIVING QUALITY CONDOMINIUM OFFERS ON $96,000

1250 sq. ft. which includes 2 bedrooms, 2—4 pce. bathrooms, living room, rock-faced heatilator, dining room, attractive kitchen with eating area, 2 balconies and all windows with harbour entrance views. Hot water heat, hot water, garden care and resident caretaker included in the assessment. For further details. JACK THOMAS 382-8101 or res. 385-2119

National Trust Co
3440-A Douglas

SPACIOUS CONDO

[illegible]

HELEN BOWDEN [illegible]
Ocean City Realty [illegible]

258 CONDOMINIUMS

STADACONA CENTRE HANDY TO EVERYTHING

Immaculate 1 bedroom suite, with delightful views over inner courtyard and fountain, is ideal for young professionals or retireds as it has all amenities — pool, sauna, swirlpool, library, workshop, park across the street, shopping on main floor and bus at door. So much for $62,900. MLS.

DALE YOUNG
477-0191 384-8075 Pgr 1200
MURRAY ROTHSCHILD
477-0191 477-9393
Royal Trust

A VIEW FOR ALL SEASONS

The perfect condominium living! A patio off the living room. This corner-suite is extremely sunny — a view from all windows. 1 large Bdrm., the large kitchen comeks with colored stove and a big side by side fridge as a Bonus. August possession. Hurry and view this new exclusive listing with your bilingual realtor.

Colette Wilkins
385-7744 592-6742
GARDNER REALTY (1979) LTD.

34,900 2 BEDROOMS

In Victoria, a spacious two-bedroom suite with a large balcony on the south side of the building. In a small clean building, only 13 suites (ML 45536). Good value here, but the building doesn't have an elevator. Call now to view this fourth floor suite. NEIL R. MACDONALD 386-2494 (24 hrs.)

CENTURY 21
Western Homes Ltd.
1037 Cloverdale Ave.
386-3494 (24 hrs.)

ROCKLAND MUST BE SOLD

A beautiful two bedroom top floor condominium with westerly views over the city. Features include 2 bedrooms, 1½ bath, brick fireplace and a daylight kitchen with built in dishwasher. The unit is in a well kept and well located smaller building. Asking $74,900 and must be sold. Call:

385-1431 RANDY SMALL 388-6275
Page 2283
British American Realty Ltd.

LAUREL POINT

New listing. 7th Floor, SW exposure, Views of Straits, Olympics and Harbour entrance. Immac owner occupied suite — immediate possession. 2 BR, 2 bath (MBR 4 pce ens) appliances, in suite laundry facility plus approx. $10,000 Blt in extras. Solid investment providing care free lifestyle with security. Downtown Inner Harbour convenience. $131,000. Call. MLS.

HERB McDANNOLD 384-6768
THE Permanent 382-9191

CONDOMINIUM VIEWS — LOCATION

An immaculate condo in one of Victoria's finest buildings, located near Beacon Hill Park and city centre with views of the Inner Harbour and Parliament Buildings. Offered at $49,000. To be viewed with listing salesman only. Exclusive.

GORDON JAMES
Residence Office
383-6518 477-1841
BLOCK BROS. REALTY LTD.

QUIET MARIGOLD

First time offered. Clean, quiet and comfy. Two bedroom condominium in nice area of Marigold. Wall to wall throughout. Just under 1000 sq. ft. Fridge, stove, lots of storage area. This unit has an added feature of an electric fireplace in LR. Use of pool, sauna and rec. room. Views of Olympics. Call me now. SANDY BANNER, 479-0430. CENTURY 21 Mayfair Realty Ltd.

Luxury Living $115,000

Over 1400 sq. ft. comprising 2 bedrms., 2 4-pce. baths, living rm., dining rm. Fully applianced kitchen with Citation cabinets. In-suite laundry, balcony, double windows. Hot water heat. Views of city and distant sea views. For more info. on this quality condo call:

Jim Jones 388-5464 Pager 691
Ocean City Realty Ltd. 381-2233

BURNSIDE/MARIGOLD AREA"

Newly painted exterior. Spotless, sunny, vacant. 2 BDR., 2 large storage rooms. Laundry area off kitchen. Few steps. Pleasant rear garden. $47,500. New MLS #47016. Call LYNETTE DELAHUNT 477-7121 or 592-9224. A. E. LEPAGE WESTERN LTD.

NEED 3 BDRMS

This is a spacious condo in a quiet and pleasant area. L shaped LR and DR. Lots of storage. Includes stove, fridge and sun drapes. All W/W. Asking $47,900. MLS 046852 — PEPE BROWNE, 382-3426; LOUISE WILTERMUTH, 477-6307. CASTLE PROPERTIES LTD., 386-6164.

1 BDR — OAK BAY BORDER $44,900

Located in the most desirable area close to Oak Bay village. This is the ideal place to enjoy retirement. Situated on the main floor this is an immaculate unit tastefully decorated. Underground parking.

477-0141 FRED LERCH 479-0428
the Permanent

LAUREL PT. OPEN HOUSE

225 Belleville, 1:30pm-4:pm., Thurs., Fri., Sat. only. Suite 213—$105,000 and suite 115—$110,000. Ask for Jim Bruce at front entrance. 382-6151. Norman Ross & Associates Ltd.

BRIGHT

One bedroom. Secluded part of concrete building. SUPER for one person. On the Gorge, walk out to the water! MLS 46247. $48,500. Call now for viewing.

385-7744 Audrey Mont 598-7598
Gardner Realty (1979) Ltd.

NEEDED

For sincere purchasers, 2-bedroom condominium. Views preferred — in Oak Bay, F.F. areas. $100,000 price range.

479-1667 Mary McGuire 479-7668
388-4271 Donna Valikoski 384-2057
J. H. Whittome & Co. Ltd.

FAIRFIELD

$30,000 is the price of this bachelor suite across from the park at 963 Heywood. Sun room views of city, mountains, and ocean. Hard to believe? Call Tom McCluskey 595-5661. All Star Realty 386-1255.

1-BEDROOM CONDOMINIUM, presently rented, located in Royal Woods complex. Assumeable mortgage, asking $41,900. Sale by owner. Call 386-6615; 478-6648 (evenings).

259 TOWNHOUSES

"CRISP NEW LISTING"

This lovely two bedroom townhome truly deserves your inspection. Just one year old, features spacious living room (in line dining) with floor to ceiling fireplace. Lower level offers a large well appointed family room with sliding glass doors to a nice patio. Bath and half. Double carport. Well priced at $69,900, to [illegible]

GORDON HEAD [illegible]

259 TOWNHOUSES

OPEN HOUSE SAT., 1-4 P.M. 446 BURNSIDE WEST $42,900

Use Tillicum entrance nearest highway. Attractive 3-BR TH near school, bus and shopping centre. 4 and 2 pce. baths. Fridge and Stove. Hardwood floors. Approx. 1200 sq. ft. plus large rear patio with southern exposure. Use of big heated outdoor swimming pool. Possession Aug. 1. (ML)

386-7521 JOHN PLATT 383-2700
BOORMAN INVESTMENT CO. LTD.
612 FORT

MOM SAYS SELL

But the children don't really want to go to the new house. They have a nice swimming pool at their back door. Smart 3 bedroom unit with 1½ baths. Nicely decorated with wallpaper, extra cupboards. Includes drapes and garden shed, lots of open space and play area. $42,900.

John Todd 598-7849
David Burr Ltd. 384-9335

TOWNHOUSE DELUXE

One of a kind, over 1,000 sq. ft., 2 bedrooms, 2 bathrooms, utility room, fireplace, eating area. No steps. Wall to wall. Private garden patios front and back. Bright, sunny and quiet. Adult oriented for retired people. Includes 3 appliances. Convenient to large shopping area. Separate recreation, sauna, swirlpool, etc. This townhouse should be seen to be appreciated. Priced at $81,500. Phone 477-0392. No agents.

JAMES BAY TOWNHOUSES

Close to Inner Harbour, are these comfortable, 2-bedroom townhouses on two levels plus basement. For future development potential with $5,000 down, vendor will carry balance so call quick. $53,500 and $55,000.

AUDREY GRIMSHAW 592-0740
A. J. "Andy" ANDERSON
388-6275 Pgr. 401
NATIONAL TRUST 595-2121

TOWNHOUSE $54,000

A three bedroom townhouse in Passmore Place featuring 3 bedrooms, full undeveloped basement in one of the more peaceful locations within the development. Call for viewing.

385-1431 RANDY SMALL 388-6275
Page 2283
British American Realty Ltd.

WHY RENT

When you can own this large 3-bdrm townhouse with payments as low as $375 per month to qualified purchasers. Please call

ANITA TAIT 388-6275 #1382
Ocean City Realty Ltd. 381-2233

265 HOUSES WANTED TO BUY

Calgary Couple

Require a two or three-bedroom home close to buses and shopping yet on a quiet street. Good garden area essential. Maximum $90,000 cash. Call CHRIS GREIG, 386-1296 or PETER VINCENT 383-5578 at CASTLE PROPERTIES LTD. 386-6164.

Retired Victoria Couple

Want to move to a smaller home within the 4-mile circle. Must be in good shape. Maximum $75,000 cash. Call CHRIS GREIG 386-1296 or PETER VINCENT 383-5578 at CASTLE PROPERTIES LTD. 386-6164.

SOMETHING NICER!

I have purchasers looking for something a little nicer. Requirements are ground level entry to main floor, three bdrms, family room, and a real nice location. Should be newer and shiney, and have requested Broadmead, Cordova Bay, Royal Oak, to Central Saanich. The nicer areas of Gordon Head would be fine. If you can help, please give me a call, maybe we can help each other. NEIL R. MACDONALD 479-8461 (res.) or 386-3494 (24 hrs.)

CENTURY 21
Western Homes Ltd.
1037 Cloverdale Ave.
386-3494 (24 hrs.)

HANDYMAN SPECIAL

My people are looking for fixer-uppers in any area. If you're interested in selling, please call PAM MORRY 592-9770 or at CASTLE PROPERTIES LTD. 386-6164.

CASH FOR EARLY POSSESSION

This couple have sold and urgently require a two or three bedroom home. With or without a basement. Possession Aug. 15th. Up to $70,000.

BEN GREIG 598-3105 381-2233
OCEAN CITY REALTY LTD.

CASH OR TERMS

Require 2 or 3 bedroom homes minimum 900 sq. ft. in good area, $50, $100,000, suitable for rental or renovation.

GARY WHITELEY
381-2233 (24 Hrs.)
OCEAN CITY REALTY LTD.

MY CLIENTS REQUIRE A DUPLEX in the GORGE AREA, would like a view, MUST be in a quiet area. Please contact:

LYLE KAHL
Off. 595-1535 Res. 478-5648
BOORMAN INVESTMENT CO. LTD.
2045 CADBORO BAY RD.

ONTARIO WIDOW

Urgently requires two or three bedroom home in a really nice area. $100,000 Cash.

BEN GREIG 598-3105 381-2233
OCEAN CITY REALTY LTD.

CASH CLIENTS

Wish to buy home with 2-3 bedrms. Basement if possible. Phone Victor Wong 592-5454. Byron Price and Assoc. Ltd.

IF YOUR HOME IS SUITABLE FOR RENTAL PLEASE CALL MY AGENT C. L. (BUZZ) FRASER AT 388-4271. J. H. WHITTOME & CO., LTD.

LOCAL COUPLE REQUIRE first home. Between Dallas and Sidney. Reasonable, 386-4119, 384-0306.

WANTED TO BUY 2-3 BEDroom house with basement, privately. Clear title. 386-8645.

268 LISTINGS WANTED

I NEED HELP!

My 1-bedroom house on Daisy and my one bedroom house on Resthaven have sold leaving me with anxious buyers in the price range of $40,000-$70,000. If you are thinking of selling — now is the time. Please call PHYLLIS COUTTS at 598-3321 or 388-9563 for an estimate without obligation.

JACK MEARS OAK BAY REALTY LTD.

Your ad in these columns will draw the attention of readers who are in the market to buy. Reaching these potential buyers with a classified ad of your own.

270 EXCHANGE REAL ESTATE

5 ACRES GREENHOUSES FARMHOUSE Asking $175,000

Here is a great opportunity for an industrious individual. Situated within 5 miles of city this property offers an opportunity for someone interested in developing a profitable nursery business or perhaps as a garden centre. There is 4450 sq. ft. of heated greenhouses plus ample land for growing. The farmhouse is in need of repair but is quite livable. The wiring, plumbing and heating system are relatively new. This sloping land offers a lovely view of the mountains and surrounding farms. Nice treed area for a future building site. To view phone B. Lawless 477-0911 or off. 382-7276.

271 LOTS FOR SALE

Park Pacific

Dean Park Estates

42 NEW LOTS NOW OPEN FOR VIEWING

Choose your new home site now while selection is the greatest. All treed lots in a beautiful natural setting, some with spectacular ocean views of Haro Strait, Mount Baker and the Gulf Islands.

Located in North Saanich on the slopes of Mount Newton adjoining John Dean Provincial Park. Fully serviced ⅓ acre lots priced from $40,000.

Entrance close to Panarma Leisure Centre on East Saanich Road. From Pat Bay Highway turn off at McTavish. Site office open daily 10:30 to 4:30.

656-7041
or
George Black
388-5464 Pager 773
383-4124 anytime
Park Pacific Investment Ltd.

NORTH SAANICH BEAUTIFULLY TREED LOTS $36,500 — $39,500

Each acre lot backs onto a 60 ACRE WILDERNESS PARK which has been honeycomed with bridal and foot paths reserved for the exclusive use of the lot owners at LANDSEND ESTATES. Services to include Municipally maintained paved roads and water mains. 12% Financing available with 20% down. Brochure available. For further details please call Rick Hawkes — D. Hawkes Ltd.

382-1754 384-7128

BROADMEAD

Visit us at our office-display home,
950 Royal Oak Drive
8:30 A.M.-5:00 P.M. 658-5291
Or Call
JEANNIE DEWHURST
384-8001 (24 hrs.) 658-8980
Royal Trust Co.

JUST LISTED!

2 secluded acres off Landsend Rd. Mature cedar, maple and arbutus trees; high ground, but not steep. Road roughed-in, well already drilled. This beautiful lot won't last at $59,000.

DENNIS L. JAMES
Off. 384-8124 Res. 598-6014
Pemberton, Holmes Ltd.

TWO FOR ONE

Serviced lots in Broomehill, Sooke. Look to rear over small valley and play area. Fill needed for septic field but at $22,000 for both these lots are a bargain. Terms.

478-5561 FRED CRAIG 642-5886
BLOCK BROS. REALTY LTD.

1 AC. TREED

In lovely Sheringham Estates, just 13 mi. past Sooke, on hydro, phone, water and paved road. A beautifully-treed lot with seaview. Driveway is in. Asking $18,900.

Frank wills 388-7868
DUUNSMUIR PROPERTIES

LOTS OF PLANS

But you'll have to hurry, only 3 lots left. Big and level, on sewer and water in View Royal. Near new hospital. Call:

381-2233 ROY DUNBAR 592-1650
OCEAN CITY REALTY LTD.

2 ACRE LOT

Near Prospect Lake. Nicely treed lot off new road, high location. Price $45,000. MLS

FRED G. CARVER 385-9741
HENDERSON REALTY LTD.

BEAUTIFUL LEVEL BUILDing lot in Brentwood. 70x135, serviced. $37,100. For information please call 477-0191 JOE SUWALD or EARL REYNOLDS 658-5817/479-0007.

Royal Trust

5 MILE CIRCLE

5 acres, pond, meadows, treed, seclusion among fine new homes. $85,000. 479-6022

DEAN PARK

Terrific view, ⅓ acre, cleared. Lot 5, Mainview Terrace. $68,900. Look and call collect Doug Bishop, 403-481-2137 Edmonton

MT. WASHINGTON

Cabin lot for sale in Alpine Village. For full details, phone 112-923-5183, after 6 pm.

HELMCKEN RD, NEAR HOSpital, 55'x159'. Could be duplex zoned. $52,000. 656-4368 or 383-1243.

3 SEWERED TO BE LOTS. View Royal, no rocks. 2-7540 square feet. 1-15,000 square feet. 479-9168.

RECREATIONAL LOT #57 with 22' Travelaire trailer, at Shawnigan Lake, immediate occupancy. $14,500. 383-0897.

OVER 10,000 SQUARE FEET view lot, 7882 Patterson off East Saanich Road, Central Saanich. $38,500. (112)748-5893.

10 ACRE ESTATES. $42,900. Mill Bay area. Brochure 388-6876

SPARKLING OCEAN VIEWS ½-acre in resident. area, $29,500. 658-8687.

1-ACRE TREED, PIPED water, Cobblehill. $21,500. 478-3425.

DEEP COVE

Desirable semi-waterfront lot. $46,000. Phone 656-4105

273 PROPERTY FOR SALE

2½ ACRES

7 miles past Sooke Village on Westcoast Rd. Parklike setting with cleared building site. Includes 2-bedrm. mobile home in excellent condition, plus small "cabin in the woods." Close to boat launching in saltchuck. Hydro on ppty. Firm price of $49,500.

479-1667 DOUG RELF 479-5761
J. H. Whittome & Co. Ltd.

COBBLE HILL, 2-½ ACRE corner lot. Level and well treed, close to Shawnigan Lake. 383-6113 or 478-9651

274 PROPERTY WANTED

CASH

Bonified builder developer wants lot and acreage [illegible]

274 PROPERTY WANTED

PROPERTY OWNERS IF YOU HAVE

Subdividable acreage in the greater Victoria area? I have a bonafide purchaser. Please call 478-5561 (Office) Pager 388-6275. No. 2764, 474-2744.

PIERRE BERUBE
Block Bros. Realty Ltd.

WE PAY TOP DOLLAR FOR SUBDIVIDABLE PROPERTY IN THE GREATER VICTORIA AREA — 1 LOT TO 100

Rick at Douglas Hawkes Ltd.
382-1754 384-7128

PRIVATE PARTY WISHES TO purchase large lots or acreage close in. 477-4439, 382-8655.

280 ACREAGE FOR SALE AND WANTED

2½ ACRES $48,500.00

2 br. mobile home with FP and appliances. Nice acreage — some clearing — garden. Good water supply. Vendor will look at offers. MLS.

MARJ THOMPSON
477-0141 658-5584

2½ ACRES $27,500.00

Perfect horse country, fenced, cross fenced in grass. Vendor will carry mortgage with low down payment.

MARJ THOMPSON
477-0141 658-5584
the Permanent

BROWN BROS on LANSHARD

"People Helping People"

SHERINGHAM Treed Acreage

47 acres divided by highway giving over 6,000 feet of road frontage. Considerably valuable timber. Creek through property, water licence. Priced to sell $195,000

CEC PEARCE 658-1050
or 385-8771 (anytime)

3.74 ACRE FARMETTE $225,000

This property has 3 revenue producing houses. Approx. 2 acres, meadow and approx. 1.74 acres nicely treed. This property is just north of Elk Lake on the Pat Bay Highway and has great potential for hobby farm or ranchette. For more info. call SHANE BEFURT 386-6164 or 479-0010. CASTLE PROPERTIES.

ONE ACRE NORTH SAANICH

This lot is nicely treed with water hook-up, paved road, hydro and phone. Full Price $36,000.

DON MILLS
656-3164

Knowles The HOME Team.

384-8101

URGENTLY REQUIRED

Small acreage in the Saanich-Central Saanich area. I have purchasers looking for up to 3 acres, trees OK, privacy is fine, with a moderate home. Possession can be long term. If you can help please call, maybe we can help each other. NEIL R. MACDONALD 479-8461 (res.) or 386-3494 (24 hrs.).

CENTURY 21
Western Homes Ltd.
1037 Cloverdale Ave.
386-3494 (24 hrs.)

SCARCE CENTRAL SAANICH ACREAGE

2.4 Parklike acres with 4 bedrms., 1800 sq. ft. rancher plus garage on no-through road. Private backyard, fenced 3 stall barn. Fertile vegetable garden. Walk to schools and shopping centres. Close to airport and ferries. 15 Min. to town. Offered at $139,900.

386-3231 DON TAYLOR 477-9179
Block Bros. Realty Ltd.

WILKINSON RD. ACREAGE FIRST TIME ON MARKET

3.1 quiet, secluded acres only 20 minutes from downtown. Old cottage on property rented for $190 p/mth. $88,000. MLS. To view call

DAVID SCOTT
Res. 479-4405
Off. 385-3435 (24 hrs.)
P. R. BROWN & SONS LTD.

ACREAGE WANTED Duncan Area Have Buyers

1) Need farm 40 to 60 acres. Grass. For cattle. With or without buildings.
2) Need 20 acres. Treed.

Please call JOHN HOLMS at BOORMAN INVESTMENT CO. LTD. at 386-7521.

10 ACRES

Southern exposure looks to ocean one mile away and Olympics beyond. Nearly square. Trees and bush but little rock outcroppings. Clearing possibly would provide grazing land. Sooke area. Only $39,900 with terms available.

478-5561 FRED CRAIG 642-5886
BLOCK BROS. REALTY LTD.

42 ACRES

Good acreage with subdivision potential. Nicely treed and situated on a corner. Drive out to Sooke and Kangaroo to view. Asking $125,000. For more details call

MIKE REID
478-5561 (Bus.) 658-8419 (Res.)
BLOCK BROS. REALTY LTD.

BEAUTIFUL VIEW

to Juan de Fuca and Olympic Mountains. Six and 10 acres. Ready to build. From $49,500.

British American Realty Ltd.
385-1431
George Breiter 478-8493

SEAFRONT VANCOUVER ISland West Coast 22½ acres, ½ mile of waterfront including sheltered anchorage, beaches, abundant seafood, virgin timber, $77,000. 383-2827 or 478-4717.

60 ACRES SUBDIVIDABLE into 5 lots, sea and country views plus stream, 10 miles from Victoria, $178,000. 383-2827 or 478-4717.

WANTED

Prospect Lake area, min. of 7 acres with min. of 400' frontage suitable for building. Ted at 384-1161

BEAUTIFUL 2 ACRES PLUS, 20 minutes to downtown, 5 minutes to new hospital, on paved road, seclusion, trees, $59,500. 477-2648

1 ACRE HOLDING PROPerty, 2 year old barn, all cross fenced, 13 bearing fruit trees. [illegible]

WANTED 2 TO 5 ACRES [illegible]

10 ACRE ESTATES. $42,900. [illegible]

280 ACREAGE FOR SALE AND WANTED

WANTED SMALL ARABLE acreage in Gulf Island for year round home. Call collect 385-4990.

1½ ACRE LOTS, DOWN COUNtry lane in Metchosin, $45,000 each. 478-9819

285 UP ISLAND PROPERTIES

COBBLE HILL AREA

New 1740 sq. ft., 3 BDR rancher on a well treed ¾ acre corner lot in exclusive area of new homes. Full high basement with walk out to rear patio. Combination wood and oil furnace. Family room with FP off kitchen. ½" thermopane windows. Vendors moving east. Asking $84,500. Call BILL LATIMER for appointment to view at 477-7121 or 656-2355.

DUNCAN

Over five acres of forest and glade west of Duncan overlooking the majestic Cowichan Valley and mountains. Two road frontages, level topography, good sandy topsoil. Asking only $29,000. Hurry and call BILL LATIMER today at 477-7121 or 656-2355. A. E. LEPAGE WESTERN LTD.

ACREAGES ACREAGES ACREAGES

OWN A PIECE OF THE MOUNTAIN

Future development — will be available soon. 5 miles from Mt. Becher and 10 miles from Mt. Washington. 15 minutes drive from Courtenay. 7 parcels — 23 to 46 acres. Prices ranging from $32,200 to $55,200.

EXCELLENT TERMS AVAILABLE

WALLY HACKING,
RES. 338-8378
COURTENAY, OFFICE 338-7781

VANCOUVER ISLAND OCEAN FRONT

Magnificent contemporary home, custom quality throughout. Spectacular ocean views with many unique design features. Centrally located on Beautiful Vancouver Island. $210,000. For an appointment call David Godkin at 245-2401 or 246-3231.

J. H. WHITTOME & CO., LTD.

SHAWNIGAN LAKE $24,900

1.79 Acres of treed seclusion. The well, septic system and driveway are already in. Nice high property ready to build on. Beach access just across the road. Hurry for this bargain.

GLENN OR DONNA NICHOLLS
598-7689 385-9741
HENDERSON REALTY LTD.

PROTECTION IS.

Located at entrance to Nanaimo harbor, this island provides quiet retreat and a base from which to go fishing further north, hydro and community water. Asking $6,900. For an inside lot. ML 46731. Wilfred Davis 479-1667 or 658-8884.

J. H. Whittome & Co. Ltd.

BY OWNER 3 BEDROOM, fireplace, living room, dining room, workshop, carport, large city lot, prime investment property, present rent $350, existing mortgage assumable, near schools, shopping centre, offers on $60,000. 112-748-0672.

MAPLE BAY

Beautiful treed .62 acre lot, south facing slope. Driveway to house site completed. Septic tank approved. Municipal water. $29,500. 112-748-1926 or 748-3402

ENGLISHMAN RIVER

5 acre parcels on this famous river near Parksville from $24,900. Terms available.

Brynelson Benzon Realty
689-7556

DUNCAN, NEW 1 LEVEL 3 bedroom, over 1200 sq. ft. Near schools, town. Open weekends 1-4:30. 6286 Hawkes Blvd. 474-2451.

MT. WASHINGTON CONDOminium for sale, contact M. Dowling, 287-9205 (days); or 923-6895 (evenings).

10 ACRE ESTATES. $42,900. Mill Bay area. Brochure 388-6876

ONE ACRE WITH 3 BEDROOM mobile home and garage, Mill Bay area. $44,000. 112-743-5285.

LARGE LOT, SAVORY ISland. 652-4356 evenings.

290 FARMS FOR SALE AND WANTED

B.C. LAND AND INSURANCE AGENCY LTD.

RODEO COUNTRY HAPPY VALLEY ROAD 4.89 ACRES

Have your own rodeo on this completely fenced and cross-fenced 4.89 acres of cleared land. Keep your horses in one of the two barns and board horses for revenue in the other. Four bdrm renovated home has large family rm with fireplace, 2½ baths and 1½ storeys. Other outbldgs include chicken coop, double garage and workshop. MLS. All this for the asking price of $139,000.

478-5588 Don Riehl 478-7403

EXCELLENT FARMLAND ML 45231

Approx. 35 acres, 4-bedrm., full bsmt. home. Double carport. Large sundeck. Land is level and fenced and cross fenced. Ample water supply (City water and water rights at DeManiel and Cottrell (Creeks). Above ground pool is negotiable, also some farm machinery. This acreage is one of the best in Sooke. Close to schools and shopping. Must be sold. At today's prices, $185,000 is a bargain. To view, please call:

BILL LEWIS
Res. 478-5818 or Off. 382-8101
National Trust Co. (Douglas)

FARM—BEAUTIFUL

Outstanding, exciting potential here. Located right on citys edge. Definitely one of the very last "close in" farms with exciting potential for development. Two houses, two barns, ridings, lovely soil, beautiful view, make this a "dream place" to live even now. Owner will carry mortgage at 10%!!! Mitigating circumstances only cause this to be a truly rare opportunity for you now. History will be made as this farm becomes "homes" for many people and part of the city. Words can't fully express. Phone immediately! H. Bitterman, Ocean City Realty, 381-2233.

DUNCAN HOBBY FARM

21 acres with renovated 3 bedroom home, several outbuildings including 4500 sq. ft. greenhouse. On city water plus well and spring. Good soil, fenced and cross fenced. Excellent location, good existing financing. $148,500. Contact Dave Moss, 112-746-6177 or 112-746-6517, Nanaimo Realty (Duncan) Ltd. M827.

METCHOSIN FARM, 8.13 acres, 70'x70' barn, large workshop, silo, renovated house, mobile home. $159,000. 478-9819

293 GULF ISLAND PROPERTIES

SALT SPRING ISLAND ST. MARYS LAKE

[illegible]

293 GULF ISLAND PROPERTIES

WATERFRONT HOME

Seafront conservatory is special feature of this 2-bdrm home. 79 ft. south expo. W/F. Large sundeck. $95,000.

LAKEFRONT COTTAGE

2-bedrm, fully-furnished cottage. All appl. incl. Wharf and boat at doorstep. $44,900.

Large, secluded building lot near lake. $9,000. Contact: Lynn Smith 629-3366 (res.).

Pacific Coast Lands Ltd.
Pender Island, B.C.
V0N 2M0 629-3271

NORTH PENDER ISLAND

50 acres with 1700 feet waterfront. Sandy beach with moorage and fishing. This is a "one of a kind". Call:

JOHN STEWART
598-7776 477-1841
BLOCK BROS. REALTY LTD.

ON RUXTON ISLAND, SEcluded furnished A-frame cottage on treed 1¼ acre semi-waterfront lot (direct water access but lower tax base), in sheltered bay with mooring and nice beach. Includes additional beautiful view site, facing southwest. $36,000 firm. Available for viewing July 20 - 31. 592-6936

NORTH PENDER ISLAND

30 acres subdividable land. Approx. 1150 feet of road frontage. Good ferry service. Call:

JOHN STEWART
598-7776 477-1841
BLOCK BROS. REALTY LTD.

SALT SPRING ISLAND BY OWNER

.65 acre cleared, Prestige lot near Ganges corner, Old Divide and Salt Spring Way. All services. Terms, 537-2633.

FULLY SERVICED WATERfront lot (.6 acre) with private wharf on Buck Lake, Pender Island. Offers on $23,500. 478-2442, 112-629-6129.

HORNBY ISLAND

½ acre building lot, Sandpiper area, $7900. 652-4977.

BUYING OR SELLING CLASSIFIED ADVERTISING CAN FILL YOUR NEEDS

294 MAINLAND AND OUT OF PROVINCE PROPERTIES

ONE ACRE LOT ON ISLAND of Hawaii. Ready to build on. 386-8435 daytime, 382-0289 evenings.

Sizes 38-48

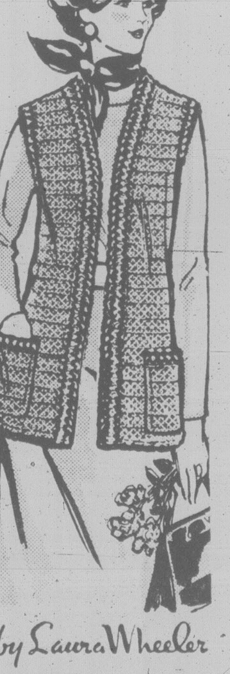

Choose this great, long vest for going places, looking great.

QUICK, Slimming, smart crochet! Use sport yarn weight synthetic for vest in an easy pattern. Combine 3 colors to harmonize outfits. Pattern 622: Women's Sizes 38-48 included.

$1.75 for each pattern — cash, cheque or money order. Add 50¢ for each pattern for first-class mail and handling. Send to: Victoria Press Ltd., Pattern Dept., 109 Crockford Blvd., Scarborough, Ontario, M1R 5B4. Print plainly pattern number, your name, address.

NEW! 1980 NEEDLECRAFT catalog. Value packed! Over 170 designs—all crafts. 3 free patterns printed inside. Send $1.00

132-Quilt Originals	$1.50
131-Add a Block Quilts	$1.50
130-Sweaters-Sizes 38-56	$1.50
129-Quick/Easy Transfers	$1.50
128-Patchwork Quilts	$1.50
127-Afghans 'n' Doilies	$1.50
126-Crafty Flowers	$1.50
125-Petal Quilts	$1.50
124-Gifts 'n' Ornaments	$1.50
123-Stitch 'n' Patch Quilts	$1.50
122-Stuff 'n' Puff Quilts	$1.50
121-Pillow Show-Offs	$1.50
120-Crochet a Wardrobe	$1.50
119-Flower Crochet	$1.50
118-Crochet with Squares	$1.50
116-Nifty Fifty Quilts	$1.50
115-Ripple Crochet	$1.50
114-Complete Afghans	$1.50
[illegible]	$1.50
107-Instant Sewing	$1.50
[illegible]	$1.50
[illegible]	$1.50
102-Museum Quilts	$1.50
101-Quilt Collection	$1.50

Deaths and funerals

305 DEATHS and FUNERALS

COTE — John Charles of Victoria, formerly a long time resident of Prince Albert, Saskatchewan, peacefully at Royal Jubilee Hospital on July 8, 1980. Survived by his loving wife, Gertrude; one daughter, Mrs. R. A. McMillan (Joanne), Kenora, Ontario; three grandchildren also one sister in Chicago. Mr. Cote born in Quebec City was educated in St. Boniface College, Winnipeg, Manitoba. Graduating in Commerce and Accounting, he served as an officer in the Royal Canadian Air Force during the First World War. He was with the Codville Co. in Prince Albert for 47 years and retired as manager and director. He was an honorary member of P.A. Rotary Club and a past member of the Chamber of Commerce.

Funeral service Friday, July 11 at 1:30 p.m. in St. Patricks Church, Haultain Street, Victoria. Father John Sproule officiating. Cremation. Flowers gratefully declined. Donations may be made to the B.C. Heart Foundation or a charity of your choice. For members arrangements through the Memorial Society of B.C. and First Memorial Services.

DAVIE — In Victoria on July 10, 1980, Henry Selwyn Davie, in his 79th year of #1-1705 Feltham Road, son of the late Mr. and Mrs. H. A. Davie, early pioneers of Victoria. He is survived by his loving wife Janet; two sons, H. Angus Davie of Sidney and Charles Davie of Colwood; two daughters, Yvonne Oxendale of Victoria and Mary Davie of Victoria; six grandchildren and two great-grandchildren. He served in the Second World War in the R.C.A.S.C. & R.E.M.E. and in the 1st Battalion Canadian Scottish, N.P.A.M. in 1935.

Funeral service on Friday, July 11, at 1:00 p.m. in McCall Bros. Family Chapel with Padre Tony Roberts officiating, followed by cremation. Flowers gratefully declined. Donations if desired may be made to the Kenning 2 Memorial Pavilion Ward Fund, Royal Jubilee Hospital, 1900 Fort Street, Victoria, B.C.

HARRISON — In Victoria, on July 9, 1980, Bertha Harriet Harrison, aged 95 years, of 1329 Minto St., a pioneer resident of Victoria, having resided here for 74 years. She is survived by one daughter, Rhoda Harrison, at the residence. She was a member of Glad Tidings Tabernacle for many years.

Funeral service will be held on Monday, July 14 at 1:30 p.m. in McCall Bros.' Family Chapel, with the Rev. Ken Kubryn officiating. Interment to follow at Colwood Burial Park.

LOGAN — Peacefully in hospital on July 9, 1980, Mr. Adam William Logan, aged 86 years, born in Victoria, B.C., late residence, 1928 Powluick Crescent, Sooke, B.C., formerly of Bamfield, B.C. Predeceased by his wife, Margaret in 1976. He leaves his daughters, Mrs. F. T. (Grace) Cullum, Mrs. F. (Ethel) McDermid, Sooke, B.C. and Mrs. F. (Ada) Barber, Becher Bay, B.C.; son, Alfred William Logan, Bamfield, B.C.; 16 grandchildren; 18 great-grandchildren; sisters, Mrs. Tina Chisholm and Mrs. Sarah (Chad) Holliday, Victoria, B.C.

Visitation at the Sands Chapel of Heather, 317 Goldstream Avenue, Colwood, B.C. on Thursday, July 10, 1980 between 7:00 and 9:30 p.m. Graveside service at the Sooke Harbour Cemetery, on Friday, July 11, 1980 at 1:00 p.m. Rev. Larry Lin officiating.
SANDS — COLWOOD

McDERMOTT — On July 9, 1980, at Oak Bay Lodge in Victoria, Margaret McDermott, aged 94. She is survived by her son-in-law, Arthur H. Hall of Victoria; two granddaughters, Myra Baynton of Calgary and Grace Smith of Victoria; three great-grandchildren.

Funeral service in McCall Bros. Family Chapel on Tuesday, July 15 at 9:00 a.m. Interment at Royal Oak Burial Park.

MACLEOD — Neil M., of Saanichton, B.C., peacefully at Saanich Peninsula Hospital, on July 10, 1980, in his 91st year. Survived by one brother, James (Mission, B.C.), many loving relatives and friends. Mr. MacLeod was a veteran of World War I and was a member of the Royal Canadian Legion.

Memorial service will be held Saturday, July 12, at 3:00 p.m., in the Chapel of First Memorial, 4725 Falaise Drive. Cremation. Flowers gratefully declined. Arrangements through the Memorial Society of B.C. and First Memorial Services.

MOFFATT — Miss Grace E. A. Moffatt passed away on July 10, 1980, at the Royal Jubilee Hospital, Victoria, B.C., aged 72 years. Born in Brandon, Manitoba, she was a resident of New Westminster, B.C. and Victoria, B.C. from an early age. She is survived by a sister, Mrs. W. H. Greany of Lyndhurst, Hampshire, England; a brother, Mr. Robert Moffatt of Victoria; and many relatives and friends.

Funeral service will be held at St. Matthias Anglican Church at the corner of Richardson St. and Richmond Ave., at 10:30 a.m. on Monday, July 14, 1980. Cremation. No flowers by request, but in lieu thereof, those that wish may make donations to the Altar Guild of St. Matthias Church, 600 Richmond Ave., Victoria V8S 3Y7, or to the Canadian Cancer Fund, 857 Caledonia Ave., Victoria V8T 1E6. McCall Bros. in charge of arrangements.

Heavy are our
hearts today,
Memory brings you
back once more,
To the time when
you were with us,
To the happy
days of yore.

308 CARDS OF THANKS

We wish to extend our heartfelt thanks and appreciation for the acts of kindness, messages of sympathy and beautiful floral offerings received from our many friends in our sad bereavement in the loss of our beloved father, Mr. Bun Shum. — Wife, Ching Chong; sons, Lum and David; daughters, Mo Kow and Mrs. Paul (Marion) Chow; seventeen grandchildren and seven great-grandchildren.

310 FUNERAL DIRECTORS

Haywards (B.C. Funeral Co.)
Thomson & Irving

Funeral Chapels
1625 Quadra St.
386-3505

CUNNINGHAM
FUNERAL CHAPEL
1155 FORT STREET
Phone 384-5512 or 384-6626
Offering dignified moderate service for all. Geo. S. Cunningham, owner manager.

310 FUNERAL DIRECTORS

McCall's

FRIDAY
JENSEN
Mrs. Joan Kathleen
HOLY THEOPHANY CHURCH
3801 Cadboro Bay Rd.
DAVIE
Mr. Henry Selwyn
1:00 p.m. FAMILY CHAPEL
KEDDY
Mr. Alfred John
3:00 p.m. FLORAL CHAPEL
HALL
Mrs. Edith Janet
4:30 p.m. FLORAL CHAPEL
MONDAY
HARRISON
Mrs. Bertha Harriet
1:30 p.m. FAMILY CHAPEL
TUESDAY
McDERMOTT
Mrs. Margaret
9:00 a.m. FAMILY CHAPEL

McCALL BROS.
Funeral Chapels
JOHNSON AT
VANCOUVER STREETS

For Funeral
and Pre-Arrangement
Information
Phone 385-4465

Sands

Since 1912

SHARING and CARING to Provide ALL TYPES OF SERVICE through COMMUNITY CHAPELS.
Phone Anytime

VICTORIA	388-5155
SIDNEY	656-2932
COLWOOD	478-3821
DUNCAN	746-5212
LADYSMITH	245-2331
NANAIMO	753-2032
PARKSVILLE	248-3238

LAVERNE and MASON SANDS

Sands

FIRST MEMORIAL SERVICES
Serving the Public and Exclusive Area Undertakers for the Memorial Society of B.C.
658-5244.

311 MONUMENTS

STEWART MONUMENTAL WORKS LTD.
ESTABLISHED 1896
Marble fireplace and tabletops.
1403 May St. 384-3452
Memorial of Distinction

Mortimer's Monuments
383-6421
709 KINGS RD. (at Douglas)
FOUNDED 1877

312 FLORISTS

Daisy Chain Florist
382-2512 435 Simcoe St.

NOTICE OF APPLICATION OF CHANGE OF NAME

NOTICE is hereby given that an application will be made to the Director of Vital Statistics for a change of name, pursuant to the provisions of the "Change of Name Act," by me:— Poa Chun Yipp also known as Frederick Paul Yipp of 3030 Eastdowne Road in Victoria, in the Province of British Columbia, as follows: To change my name from Poa Chun Yipp to Frederick Paul Poa Chun Yipp. My wife's name from Choy Yee Yipp to Rowena Yvonne Choy Yee Yipp

Dated this 9 day of July, A.D. 1980

Poa Chun Yipp

NOTICE TO CREDITORS AND OTHERS
IN THE MATTER OF THE ESTATE OF FREDERICK CECIL SLADE, DECEASED

Notice is hereby given that creditors and others having claims against the estate of FREDERICK CECIL SLADE, Deceased, late of 202-418 Michigan Street, Victoria, British Columbia, are hereby required to send them duly verified to Messrs. Achtem Alexander, Barristers & Solicitors, 808-1175 Douglas Street, Victoria, British Columbia, V8W 2P3, solicitors for the Executor of the estate, on or before the 4th day of August, A.D., 1980, after which date the assets of the said estate will be distributed, having regard only to claims that have been received.

STANLEY JONES
Executor
By His Solicitors
Messrs. Achtem Alexander

NOTICE TO CREDITORS
ESTELLA INA MARY GRIFFITH, late of 1278 St. David Street, Victoria, British Columbia.

NOTICE IS HEREBY GIVEN that creditors and others having claims against the estate of the above deceased are hereby required to send them to the undersigned Executors at P.O. Box 580, Victoria, British Columbia, V8W 2P6, before the 26th day of August, 1980, after which date the Executors will distribute the said estate among the parties entitled thereto having regard only to the claims of which they then have notice.

WINNIFRED MARY
YORKE and
ROYAL TRUST
CORPORATION OF
CANADA, Executors.
By Cox, Taylor, Bryant,
their Solicitors

UNIVERSITY OF VICTORIA
INVITATION TO TENDER

Sealed Tenders for the construction of Parking Lot #8 will be received by the University of Victoria up to 2:00 p.m., Pacific Daylight Time, on 25 July 1980 at the office of the Director of Campus Planning, Room 109, Saunders Building, University of Victoria, and will be opened in public immediately thereafter.

Plans and specifications may be obtained from the office of the Director of Campus Planning, Saunders Building, University of Victoria.

Tenders shall be submitted in accordance with the instructions to Bidders contained in the specification. Each tender shall be accompanied by a Bid Bond in the sum of 10% of the tendered price and shall be open for acceptance for thirty days from the date of submission.

The lowest or any tender will not necessarily be accepted.

J. W. Campbell, P. Eng.
Director of Campus
Planning

Envoys depart under CIA cloud

KINGSTON, Jamaica (AP) — Six U.S. diplomats and their families have left this Caribbean island after being identified as Central Intelligence Agency agents by a U.S. anti-CIA activist, the U.S. embassy confirmed Thursday.

The embassy refused comment on whether the six were connected with the CIA. An embassy source said only that they left between Wednesday and Saturday "in order to protect the lives of their families."

The decision to leave followed an attack July 4 on the home of N. Richard Kinsman, the U.S. first secretary and a failed attempt last Monday against the home of Jesse Jones, who worked for the U.S. Agency for International Development, an embassy spokesman said. No one was injured in either incident.

About 40 bullets struck Kinsman's home and the second attack was blocked by Jamaican police.

Louis Wolf, co-editor of the Washington-based Covert Action Information Bulletin, held a news conference in Kingston July 2 and named 15 embassy employees as CIA agents. Wolf said they were here to influence the outcome of Jamaica's general election this fall.

Jamaica's government-owned newspaper, television station and radio station gave the story wide coverage.

Prime Minister Michael Manley's government expressed "total condemnation" of the July 4 attack.

Mein Kampf rights sold

WASHINGTON (Reuter) — The U.S. government has sold the English-language rights to Adolf Hitler's *Main Kampf* and the diary of Joseph Goebbels, his propaganda minister, to two American publishers for $40,500, a justice department official said Thursday.

The copyright to *Mein Kampf (My Struggle)* was sold to Boston publisher Houghton Mifflin for $40,000 and the rights to Goebbels' diary were bought by Doubleday of New York for $500.

Bruno Ristau, head of the justice department's foreign litigation division, said the copyrights were part of German assets seized by the U.S.

Bugs aren't only garden pests

garden notes

by helen chesnut

Wee creatures such as aphids, slugs and cutworms are generally considered to pose the greatest hazards to our flower and vegetable gardens but a good argument can be made for the contention that the main villains are actually much larger ones — dogs and boys.

A dog, whether your own pet or one that is paying an uninvited visit on your property, can leave a trail of devastation in its wake. Dead spots in the lawn are a common manifestation of their visitations and a dog chasing a stick can wreak havoc upon a carefully tended flower bed or among seedlings in a vegetable patch.

The poor old pooches, of course, can't be blamed but a gardener's patience can be sorely tested when his efforts are constantly offset by damage inflicted by dogs whose owners fail to keep them under control. Although dogs should be fenced in, it often works the other way around and folks spend considerable sums fencing their property to keep wandering dogs out.

Say this much for dogs, they can at least be fenced out. With cats, it's virtually impossible to keep them out of your yard if that is their desired destination. And they too can cause considerable damage to our flowerbeds, not to mention the horrors they can inflict upon a child's sandbox. They also have the rather nasty habit of eating the birds whose songs we cherish.

Fencing aside, there are a number of dog and cat repellents available through the catalogues or in garden shops in various forms — aerosol sprays, powders, pellets and a newer type which comes in the shape of a cluster of green berries that are tied to ornamental plantings and other fixtures around the garden and last through the season.

The effectiveness of these products varies and a major limitation with many of them is that they are washed off with the rains or by overhead sprinkling. Although it's not sold as such, we have found that the scent of a 2,4-D weed bar on the lawn discourages dog visitations and my husband religiously once a week drags the waxed weed bar across our boulevard, even though we have no dandelions, and mutts, whether on the loose or on a leash, give it short shrift.

If you find whatever repellent you've been using doesn't discourage a cat from sharpening its claws on your favorite ornamental tree's trunk, wrap the trunk in some chicken wire.

And then there are little boys. As far as minimizing damage to the garden by your own youngsters and their guests is concerned, I think the first thing that must be done is to teach them to respect it, just as they do our living room. The house is usually "zoned" to various activities — the kids can sit and read a book or play a game of checkers in the living room but anything more rambunctious is reserved for the family room or recreation room. Likewise, in the garden, there should be an area set aside for the children where they can do their own thing without fear of incurring the wrath of Mom or Dad for trampling a pet flower or wiping out in one fell swoop the melon patch.

Something else we have done in our own yard to avert such disasters is to clearly define pathways within the flowerbeds and vegetable patches and between them.

As far as the children are concerned, though, I do feel the single most important factor in ensuring they don't constantly inflict damage in the garden is to make them part of your gardening operations both by setting aside their own little area to plant and by giving them regular weeding, hoeing and harvesting chores.

Crossword By Eugene Sheffer

ACROSS
1 Pouch
4 FDR's dog
8 Semitic deity
12 — Khan
13 Et — (and others)
14 Border or boundary
15 Skunks
17 Famous garden
18 Cutting tools
19 Waistcoats
20 Forgive sin
22 Declared
24 Redact
25 Guiding principle
29 Emmet
30 Quiets
31 — Grande
32 Symbols of spring
34 Store
35 Weapons
36 Hazes
37 Fishing boat
40 Sensed
41 Gate receipts
42 The art of controversy
46 Arab prince
47 Aid
48 Corrode
49 Skin tumors
50 Links.
51 Look covertly

DOWN
1 Undermine
2 Past
3 Disaster
4 Phase
5 Woe is me!
6 Illuminated
7 Sloths
8 Feels anguish
9 Helps
10 Herb dill
11 Camera part
16 Way out
19 Contends
20 Quantity of paper
21 Author Ferber
22 Repairs shoes
23 Anything given as charity
25 Pick up stealthily
26 Privileged convicts
27 Vulgar contraction
29 Staffs
30 Outer bark of an oak
33 They lead the way
34 Movie
36 Encounters
37 Ragout
38 Broadway hit
39 Allied by nature
40 Abscond
42 Touch lightly
43 Oriental sash
44 Climax
45 Pen for swine

Avg. solution time: 25 min.

A	L	A	S	■	B	U	S	■	C	R	A	B
B	O	L	T	■	A	N	I	■	H	E	R	O
U	R	G	E	■	R	E	X	■	A	C	T	A
T	E	A	M	E	D	■	T	A	R	O	■	■
■	■	M	A	S	T	E	R	M	I	N	D	
G	O	W	E	R	■	R	E	E	■	L	E	O
A	L	O	D	■	B	A	N	■	H	E	A	T
S	I	R	■	E	L	Y	■	L	A	D	L	E
P	O	S	T	M	A	S	T	E	R	■	■	■
■	■	T	E	S	T	■	E	X	P	O	S	T
A	P	E	X	■	A	D	S	■	E	R	I	E
L	E	D	A	■	N	U	T	■	R	A	Z	E
B	A	S	S	■	T	O	Y	■	S	L	E	D

7-11

Answer to yesterday's puzzle.

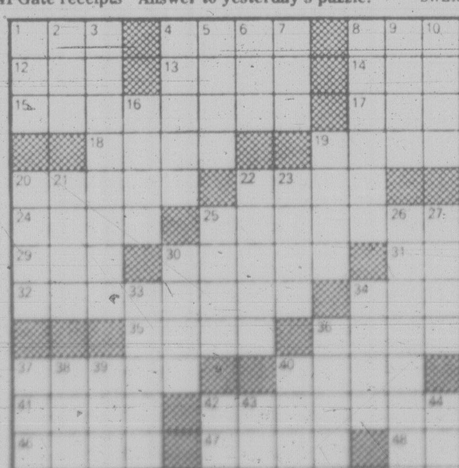

VEHICLE AUCTION
For Govt. of B.C.
on
SAT., JULY 19—1:00 P.M.
at
Ministry of Forests Compound
14255—96th Ave.,
Surrey, B.C.

70 Units Including
P-Ups, Panels, Stn. Wagons, Vans & Sedans. For complete list of this sale contact

Fraser Valley Auction Ltd. Box 3425, Langley, B.C. V3A 4R8 or Ph. 534-3241

7-11

SHERIFF'S SALE

Under and by virtue of a Writ of Seizure and Sale issued out of the County Court of Vancouver Island, Vancouver Registry, and several Warrants of Execution issued out of the Provincial Court of British Columbia, Small Claims Division, Vancouver, Nanaimo, and Victoria Registries against the goods and chattels of:
Raymond Mason
purported to be
(1) 1973 Chevrolet Blazer, Serial #CCY183F166382
James Lebrun
purported to be
(1) gasoline powered cement mixer
I have seized and will offer for sale by public auction at the Sheriff's Compound, 850 Burdett Ave., Victoria, B.C., on Friday the 18th day of July, 1980, at the hour of 10:00 o'clock in the forenoon, all the right, title and interest the defendants have in the vehicle and cement mixer. The vehicle and cement mixer may be viewed at 850 Burdett Ave., Victoria, B.C., between the hours of 8:30 a.m. and 4:30 p.m. Monday to Friday.
Terms of Sale: on a where is as is basis, cash plus 4% sales tax.
For further particulars apply to the office of the undersigned, Room #1, 850 Burdett Ave., Victoria, B.C. 387-6811.
J. H. Sampson
Deputy Sheriff III
Vancouver Island Region No. 1

OCEAN-ROWING VESSEL, a 4-metre whaler, gets a push as Gerard d'Aboville of France leaves Chatham, Mass. Thursday bound for Europe. The 34-year-old mariner hopes to row the 4,828 kilometres in 70 to 100 days. The boat is not named directly for Captain James Cook, who explored much of B.C.'s coastal region, but for a French food company sponsoring the voyage.

Confirmed volcano toll 28 as two more found

VANCOUVER, Wash. (AP) — The bodies of two more victims of the May 18 eruption of Mount St. Helens were found Thursday, bringing to 28 the number of confirmed victims of the volcano.

Cowlitz County Sheriff Les Nelson said the bodies, one of which was trapped in a log jam below the volcano, were found near each other. Searchers needed a chain saw to recover the victim caught in the log jam, he said.

Their identities were not released.

Meanwhile, Cowlitz County Coroner D. F. Winebrenner said a logger who had tried to escape by climbing a tree was killed by a thick, black cloud of volcanic ash that clogged his lungs.

He said Evlanty Sharipoff, 40, died of ash inhalation — as did most of the volcano's victims.

Sharipoff's body was found in the tree Wednesday.

Sharipoff was thinning trees May 18 with three other men about 11 kilometres from the volcano at the time of the eruption, authorities said. They ran for their lives, stumbling and choking, authorities said.

Two of the three men died several days later and the third remains in hospital.

Officials said 38 people are missing and presumed dead.

The volcano was calm Thursday, said Don Faulkner, a spokesman for the Federal Emergency Management Agency.

A steam plume drifted east at about 2,743 metres and no earthquakes were reported, he said.

SPECIAL OFFER

SAVE MONEY!
USE THIS HANDY
COUPON TO PLACE
YOUR CLASSIFIED AD

FILL OUT AND MAIL TO: SPECIAL OFFER
VICTORIA PRESS, P.O. BOX 300, VICTORIA, B.C. V8W 2N4
OR DELIVER IN PERSON TO 2621 DOUGLAS ST., VICTORIA, B.C.
NAME ....
ADDRESS ....
PHONE NO. ....
SIGNATURE ....
NO. OF INSERTIONS. .... AMOUNT ENCLOSED $ ......
YOUR AD WILL RUN AS SOON AS POSSIBLE UPON RECEIPT OF THIS COUPON AND PAYMENT OR PLEASE SPECIFY CONSECUTIVE DATES.
CLASSIFICATION NUMBER .... 10 WORDS MINIMUM

10 WORDS FOR 1 INSERTION IN THE DAILY COLONIST AND VICTORIA TIMES: 15¢ PER ADDITIONAL WORD $1.50
10 WORDS FOR 3 INSERTIONS IN THE DAILY COLONIST AND VICTORIA TIMES: 35¢ PER ADDITIONAL WORD $3.50
10 WORDS FOR 6 INSERTIONS IN THE DAILY COLONIST AND VICTORIA TIMES: 55¢ PER ADDITONAL WORD $5.50
VICTORIA PRESS BOX CHARGE $7.00 PER MONTH: MAILED ☐ PICKUP ☐

All real estate, mobile home, rental and business advertising is considered to be commercial advertising and will not qualify for this special offer.
* SEND CHEQUE OR MONEY ORDER
NO REFUNDS!

THE COLONIST & TIMES

Meeting the Indians, Pope kisses beaming lad at left, listens to tribal problems in Manaus at right

Pope hears Amazons' plea

MANAUS (AP) — Pope John Paul, winding up a 12-day visit to Brazil with a flight to this steamy Amazon jungle town, spoke up for his "Indian brothers" in their fight for survival against the forces of a spreading civilization.

"I made this trip specially to meet you whose ancestors were the first inhabitants of this land," he said, defending their "right to live in peace and serenity without the fear or the nightmare of being expelled to the benefit of others and be assured of a vital space which is essential for your survival and the preservation of your identity of a human group."

As sweat dripped from his face in the humid tropic heat, John Paul listened intently to the Indians' grievances and asked them to put them in writing.

The Indian chiefs, bare-chested and wearing feather ceremonial headresses, gave the Pope necklaces, an Indian headress and handicrafts from the various tribes. In return the Pope gave them one of his paper mitres, the conical hat he wears when celebrating mass.

"We are being massacred, we are being exploited," Luis Pereira, a Micanha Indian from northern Brazil, told the pontiff in an impromptu meeting Thursday night on the porch of the local bishop's house.

He gave the Pope a letter drafted by 50 Indian tribes asking that John Paul publicly defend the Indians, most of whom are Catholic converts.

The Indian population, estimated at five million to six million when the first Portuguese settlers arrived five centuries ago, has dwindled to 210,000 — a tiny minority among Brazil's 123 million inhabitants.

The Indians say they are being driven toward extinction by farmers and ranchers seeking their fertile jungle lands, government development projects spreading into the jungle and imported diseases for which they have no natural defences.

"We were a great nation," Marcal de Souza, a Guarani Indian, told the Pope. "This country is getting so small for us and so big for those who took our land. We do not have conditions of survival. We are hit by assassinations. No one gives us hope anymore. You are our only hope because you are the representative of God."

The Pope is scheduled to take a boat trip on the Amazon today before boarding the plane that will fly him directly back to Rome.

Real blood flows in 'slam dancing'

LOS ANGELES (AP) — Tagging themselves with names like Fear and performing numbers with titles like Homicide, punk rock bands have traditionally inspired violent behavior among their leather- and chain-clad fans on the dance floor.

But while cuts and bruises are to be expected after a night of "slam dancing," it stunned fans and authorities alike when Linda Nichols, a 23-year-old Hollywood receptionist, was knifed in the back.

Hers was the first of two stabbings blamed on punks in the last month, and they highlight a swelling wave of violence from organized punk gangs marauding through beach communities south of here.

Police say a limousine driver was stabbed and seriously wounded by a gang of eight punks carrying switchblades in the affluent resort community of Newport Beach two weeks ago.

Police say punks have an intelligence network to determine where the parties are and then crash them, smashing furniture and terrorizing party-goers with a variety of weapons.

"The threat of punk violence has been around for a long time but we didn't get too concerned until this stabbing incident," said Newport Beach officer Rich Long. "These punks are something else. They showed no remorse at all about the stabbing. They didn't give a hoot that the guy almost died."

Punk gangs also are seizing on slam dancing as an excuse for violence. In this latest craze, dancers hurl themselves at each other in a frenzy. With the gangs involved, the number of dancers piled on the floor when the music stops is getting higher — and bloodier.

"We were all jumping on top of this guy when someone hit me from behind," said Eric, a 10-year-old who had just lost a front tooth in a melee at the Roxy. The raucous British group 999 was performing its biggest hit, Homicide.

And there is self-inflicted violence. When the Los Angeles punk group X played at Whiskey A Go Go recently, several women used broken glass to carve bloody X's in their arms.

"Several women used broken glass to carve bloody X's in their arms."

The manager of the Hong Kong Cafe told of how two girls in the punk band Sexual Frustration pleaded with him to book them into his club. "While one was talking to me," he said, "the other went into the girls' room and broke a bunch of beer bottles in the sink and ran her hands through the glass."

"Then she came out to talk to me, blood streaming down her arms."

The punk tradition, with its disrespect for life and property, has always been violent. British Skinheads, gangs of working-class youths who prowl London in steel-heeled boots, have long been the model for would-be punks here.

But American punks have been mostly middle-class, their protests void of the vehemence spawned by the dismal conditions facing the English working class. Now, with the U.S. economy worsening, it seems the punk scene is getting vicious here, too.

Band leaders are in on the violence, too, and many are blamed for encouraging the brutal behavior.

The lead singer of the Diodes, a band from Toronto, was attacked by a man at the Hong Kong Cafe after a spitting contest between the audience and the group got out of hand.

Terror tactics cut off Kabul

Times News Services

WASHINGTON — Facing increasing guerrilla pressure in the Kabul area, the Soviet army is turning to terror tactics against Afghan villagers but the overall military situation seems to be a stalemate, according to intelligence analysts here.

In the first few months after it invaded Afghanistan last December, the Red Army was careful not to attack villages, U.S. officials said Thursday. But now villages are being leveled in tactics that seem similar to the U.S. practice of creating "free-fire zones" in Vietnam.

The attempt to defend Kabul by destroying villages around it where Soviet forces have been ambushed is driving large numbers of refugees to seek shelter in the capital. Soviet troops have been trying to keep many out in apparent fear of guerrillas joining armed resistance forces already in the city.

Again, like Vietnam, destruction in the countryside and the press of refugees into towns is causing food problems. Just as the United States had to feed Saigon and other cities because the war cut domestic production and hindered the movement of food, so is the Soviet Union having to send food into Afghanistan.

Afghan agriculture has been crippled, U.S. analysts said, and further economic breakdown is likely. Most of the country's estimated 15 million people have been in a subsistence economy, but they could be pushed below the survival level.

In another parallel, Moscow is trying a technique that the United States used without much success on the Ho Chi Minh Trail. It is sowing mines in mountain passes into Pakistan, the source of most external aid to the resistance, and planting sensors to signal movements of hostile forces.

Meanwhile, Argentina is more than doubling its grain exports to the Soviet Uinon after refusing to join the U.S. grain embargo.

Argentina signed an agreement Thursday to deliver 22.5 million metric tons of corn, sorghum and soybeans to the Soviet Union over the next five years. Heavy purchases of Argentine wheat are also expected.

'Lust for oil' in nuke deal

LONDON (Reuter) — Winston Churchill, British member of Parliament, accused France today of supplying Iraq with materials to build a nuclear bomb in exchange for assured oil supplies.

"France, in its lust for oil, appears to have thrown to the wind all constraints of morality, good sense or even self-interest," the grandson of Britain's Second World War leader said in an article in *The Times*.

Churchill said France is supplying Iraq with a nuclear reactor that uses weapons-grade uranium as its fuel and also is giving Iraq three years' supply of the fuel in advance — "sufficient fissionable material to make three nuclear bombs."

The Iraqi contract was important to France because it has been assured of at least one-third of its oil supplies, to be paid for by sales of French arms, he said.

Churchill said that the possibility of Iraq obtaining nuclear bombs to go with its Soviet-supplied TU-22 strike bombers is intolerable for Israel which itself, he said, possesses nuclear capability.

"Once again the Middle East appears to be heading remorselessly toward a crisis," he said.

Ganges' purity just a gag?

NEW DELHI (Reuter) — Despite what environmentalists say, the Indian Parliament has been told that nothing can pollute the waters of the Ganges, the country's most sacred river.

Questions about the purity of the Ganges were raised after a group of environmentalists sailed down the river earlier this month and said they were so nauseated that many of them could not eat for the whole day.

But Tourism Minister A. P. Sharma told Parliament Tuesday: "Nothing can pollute the water of the holy Ganga (Ganges). It purifies everything which mingles into it."

Hindus bathe in the river, drink its water and cremate their dead on its banks.

At Sears Saturday

Personal shopping only!
While quantities last!

4-pc. living room suite
499.98
Built on sturdy hardwood frames, each piece has thick foam padding, no-sag spring construction and front casters. Consists of sofa, chair, loveseat and ottoman. Durable olefin cover. 01R 055 287.
Furniture (1)

Appliance Savings
Clearance of Returns, Scratch-Dent, Demos

17 cu. ft. Fridge — Golden Wheat, 1 only — Reg. $659.98 — $607
17 cu. ft. Fridge — White, 1 only — Reg. $649.98 — $507
15 cu. ft. Fridge — White, 2 only — Reg. $679.98 — $627
17 cu. ft. Deluxe Fridge — White, 1 only — Reg. $799.98 — $747
Lady 'K' Range — White, 1 only — Reg. $659.98 — $607
Lady 'K' Range — Coppertone, 1 only — Reg. $669.98 — $607
Portable Dishwasher — Almond, 2 only — Reg. $499.98 — $447
Dishwasher — Golden Wheat, 2 only — Reg. $479.98 — $447
Lady 'K' Dishwasher — Built-in, 1 only — Reg. $609.98 — $537
Deluxe Dishwasher — Golden Wheat, 1 only — Reg. $549.98 — $467
Portable Dishwasher — Golden Wheat, 1 only — Reg. $649.98 — $587

Plus other models not listed priced at great savings. All merchandise has been home demos, scratch and dent or customer returns. All merchandise sold with full warranty and money-back guarantee. Extended warranty available on all goods at time of purchase.

Save 50% Adjustable Dado by Craftsman 49.99 each
Reg. $99.99. Our fastest, smoothest cutting. 7" diameter. Heat-treated for strength. 32 tooth carbide tipped.
Hardware (9)

Save! Clearance of Ladies' Sleepwear & Playwear 50% off
Group includes robes, caftans, gowns and summer playwear. Asst'd. fabrics and colours. Broken size range. Hurry in and save!
At-Home Wear (38)

Save 25% Assortment of popular Draperies 19.99-115.99 pair
Reg. $26.99 - $154.99. Choose from a wide variety of styles, colours and sizes. New drapes will brighten any room!
Draperies (24)

Save $15 Smoker Wagon B.B.Q. with rotisserie 69.99 each
Reg. $84.99. Barbecue has electric rotisserie and side table. Chromed steel grill has large cooking area. Summertime is cookout time!
Housewares (11)

Save $5 'Shetland' Dinnerware — 16-piece set 16.99 set
Reg. $21.99. Quality English Ironstone in attractive Shetland pattern ... speckled glaze and earthy brown tones. Dishwasher and detergent safe. Service for 4.
China (21)

Save on Towels!
Bath Sheets — 100% Cotton, soft and absorbent. Large 32" x 69" size. Reg. $17.99 $11.99 ea.
Beach Towels — 100% Cotton, 28" x 57" size. Ideal for beach or the pool! Reg. $7.99 $4.99 ea.
Linens (96)

Save $7 'Seamstress II' Kenmore Iron 15.99 each
Reg. $22.99. A steam iron and travel iron all-in-one. Lightweight too, weighs only 1½ lbs. Makes ironing quick and easy!
Small Appliances (34)

Save $80 Sears powerful 'Powermate' Vacuum 229.99 each
Reg. $309.99. Vacuum has 4 height adjustments. 6-ft. hose with a 29.5-ft. cleaning radius. Wrap-around vinyl bumper and extra large dust bag.
Vacuums (20)

Simpsons-Sears Ltd. 'Reg.' and 'Was' refer to Simpsons-Sears Ltd. prices.

Tonight: A few clouds
Saturday: Mainly sunny

Victoria Times

Payoff puzzle
This week's prize $1,050

97th YEAR, No. 28 * * * VICTORIA, BRITISH COLUMBIA, FRIDAY, JULY 11, 1980 25 CENTS DAILY; 30 CENTS SATURDAY

Heavy loss in Yates St. fire

Talks fail, beer strike 'inevitable'

By **MIKE HUGHES**

B.C. hotel industry spokesmen said today they feel a brewery shutdown is inevitable.

The province's major breweries served 72-hour lockout notice Thursday following the breakdown of talks with the Brewery, Winery and Distillery Workers Union.

There is as yet no indication when a shutdown could start.

The breweries have asked mediator Ken Albertini to withdraw from the dispute.

But until he does and files his report with the labor ministry, no lockout or strike is possible.

Both union and company spokesmen have been observing a news blackout on the status of negotiations but the brewery workers planned an announcement for later today.

Meanwhile, hotels, including those in Victoria, have been preparing for possible disruption in the supply of beer.

Gordon Card, president of the Victoria Hotels Association, estimated that most of the hotels had a week's supply of beer in stock.

Most of the hotels have now stopped the sale of bottled beer to take off the premises.

Card, manager of the Colony Motor Inn on Douglas, said he is hopeful there won't be a brewery shutdown, with serious effects rippling through the hotel industry, but he fears there will be.

The problem is, he said, a shutdown affects not just the brewery workers but thousands of other hotel industry employees who may have to be laid off.

"This thing has been brewing for some weeks now. The only hope is that they can reach some settlement," he said.

Rod Verstrate, president of the B.C. Hotels Association, is not too hopeful.

"I have a feeling that we are in for a lengthy shutdown," he said from Terrace where he manages a hotel.

Jack Tomson, the association's labor consultant, said today nobody outside the parties themselves knows what the issues are.

The last brewery shutdown occurred in the summer of 1978 when the employees went on strike at Carling-O'Keefe's Vancouver plant.

Lockouts followed at Molson's Vancouver operation and at Labatt's plants in Victoria, Vancouver and Creston. The shutdown lasted three months.

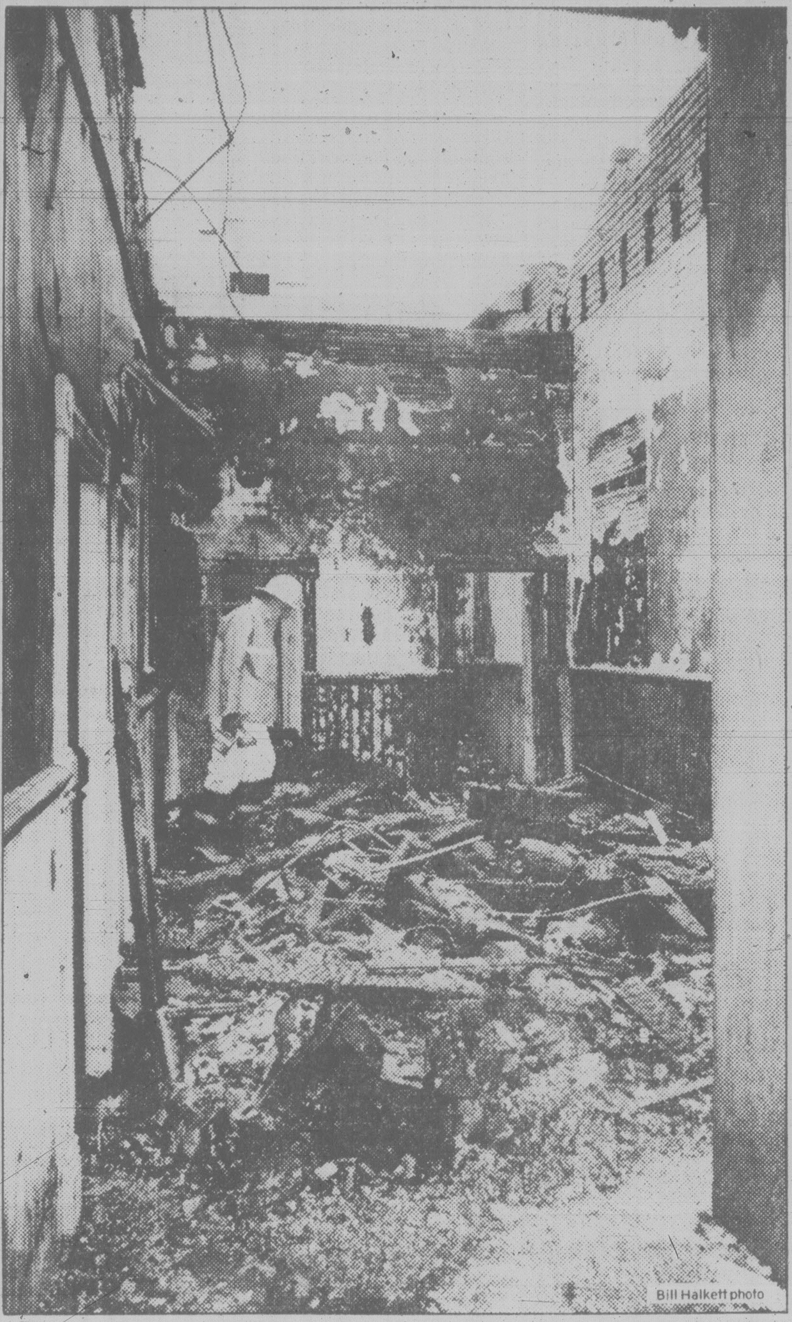
Bill Halkett photo

Fireman surveys debris. See other fire picture on page 18.

Six businesses hit

Fire broke out in a downtown office building early today causing extensive damage to six businesses.

Victoria deputy fire chief Mike Heppell said the loss in the fire at 625 Yates will run into the hundreds of thousands of dollars. He was unable to give a more precise figure.

Among the businesses affected were the Fabric Shop, Harboard Insurance Co. Ltd., Victoria Hobbies and Crafts, Lees English Toffee Shop, B & D Stationers, and Continental Men's Hair Stylists.

Fire investigators and police were still at the scene late this morning trying to determine the cause of the blaze that all but destroyed the two-storey building.

Arson has not been ruled out.

Heppell said a shopkeeper working late in his store noticed someone prowling around the rear of the building a few hours before the fire broke out.

Investigators are checking out the report and in addition, police are questioning a man, a known arsonist, who was spotted in the crowd watching firemen fight the early morning blaze.

Heppell said the fire was reported by police at 12:57 a.m.

When firemen arrived smoke was pouring out of the rear of the building.

Shortly after, flames broke through the roof.

Heppell issued a second alarm bringing in another crew to bolster the 20-man shift.

When the fire began to threaten adjacent buildings he issued a third alarm, bringing in more men.

All told about 35 firemen attended, including two Oak Bay fire fighters and Oak Bay fire chief Fred Leeke who brought in an additional aerial truck.

Heppell said it took nearly two hours to bring the fire under control and another two hours to put it out.

A fire crew remained at the scene for several more hours as a precautionary measure to prevent flare-ups.

At one point, Heppell said, tenants in a small apartment across a lane from the building had to be evacuated. But the fire's spread was checked and the tenants were allowed to return to their suites.

Firemen were hampered in fighting the fire because many of the windows on the unoccupied second floor had been boarded over with plywood and had to be chopped open to provide ventilation.

Heppell said most of the fire damage was to the upper portion and roof of the building, while the ground floor offices and shops received extensive smoke and water damage.

ON THE INSIDE

Windfall for Indians

Ottawa moved a step closer Thursday to a windfall worth millions to the Fort Nelson Indiand band in a natural gas sharing formula. Page 3.

Alta. plan side-tracked

A rail link to Alberta tracks suggested as offering cheaper and better access to coal deposits in northeastern B.C. has been ignored in favor of an all-B.C. route. Page 6.

Cash discount plan coming

A controversial cash discount system already operating in Vancouver and Nanaimo is expected in Victoria in a month. Page 19.

Houseboats linger

The heyday of the houseboat has long gone but the romance and the memories live on. Page 21.

INDEX

Births	30	Entertainment	10-12
Capital Scene	23	Finance	8, 9
Classified	30-43	Gardening	43
Comics	29	Horoscope	22
Crossword	43	Lifestyles	21-23
Deaths	43	Sports	14-17

Economic outlook dim

Times News Services

Canada's economy this year will grow at its slowest rate in more than 25 years, the 24-country Organization for Economic Co-operation and Development predicts in a report published today in Paris.

Although Canada is better placed than many of its trading partners in the OECD because of its oil reserves, growth this year could drop to 0.25 per cent from 2.9 per cent in 1979, the report says.

This could mean unemployment reaching 8.5 per cent by the middle of next year and inflation rising to 10 per cent during the same period from 9.5 per cent this year and nine per cent in 1979.

Events in the United States will again weigh heavily on Canadian exports and monetary policy, the report says.

Growth in export markets for manufactured goods is likely to slow down with the balance of payments showing a deficit of $5 billion (U.S.) compared with a $4.29-billion shortfall last year.

The growth in families' real income will probably drop to about one per cent and a weak job market will severely curb pressure from workers to recover the real losses in wages suffered in recent years, the OECD concludes.

Meanwhile, Statistics Canada figures released in Ottawa showed, slumps in house building and the auto industry led the economy into a recession in April.

The figures showed a decrease in the real domestic product of 0.8 per cent in April from March.

The automotive and construction industries had the worst problems among manufacturers of durable goods.

Motor vehicle production was down 11.7 per cent in April compared with a 9.6-per-cent rise in February and a 4.9-per-cent increase in March.

In Victoria, local Canada Employment Centre manager Wally Pickering said the Victoria economy has survived rain and volcano eruptions and is back on the rails again.

He said recovery was detected during the last 10 days of June and now Victoria's over-all economic performance is better than at this time last year.

The forest products industry is holding firm, construction has improved and tourists are beginning to arrive in numbers.

The outlook is for a reasonably-good summer for Victoria, if the rain goes away.

Pickering said spending by Victorians continued to be brisk during the past month. A survey by information officer Dan Bowes showed store revenues were up an average 10 to 12 per cent over last year.

★

Public hiring frozen

Finance Minister Hugh Curtis announced Thursday an immediate hiring freeze in the B.C. public service.

Curtis said the move has to be made to protect B.C. from a serious deficit in the fiscal year ending March 31, 1981, due to increased expenditures and falling natural gas revenues.

The minister also said he is considering extending the freeze to include the hiring of consultants and to the awarding of discretionary grants by the province.

NDP finance critic Dave Stupich said he doesn't believe the province's financial position warrants such action.

Curtis, who last month asked his cabinet colleagues to conduct belt-tightening within their ministries, said that although the freeze is effective immediately, exceptions will be be made in cases such as the health ministry.

Ottawa hikes fuel tax to offset costly imports

OTTAWA (CP) — The government served notice today it will increase the tax on petroleum products, increasing the price of gasoline and heating oil by a half-cent a litre.

Energy Minister Marc Lalonde made the unexpected announcement in the Commons, saying the move would increase the levy under a section of the Petroleum Administration Act to $1.75 a barrel from the current rate of $1.

Lalonde said the move is tied to a commitment given by the government to producers of synthetic oil from oil sands deposits who receive international prices for their oil.

Opposition MPs immediately denounced the measure as one which will undermine the current process of constitutional reform as well as the oil-pricing talks with the producing provinces.

Opposition spokesman said it appeared the government was bringing in a refinery gate tax.

Lalonde said in a statement the increased levy is necessary to increase revenues needed to offset soaring cost of the subsidy on imported oil.

He insisted the increase will amount to no more than half a cent a litre.

Premiers smiling as summit starts

Lougheed, Bennett start talks

Premiers Bill Bennett and Peter Lougheed did a lot of smiling but little talking as they entered Government House today for the first-ever joint meeting of the B.C. and Alberta cabinets.

Both leaders expressed optimism about the outcome of the meeting, although neither gave any indication of what they hoped that outcome will be.

However, there were indications that a rift has appeared in B.C-Alberta solidarity on energy matters.

The issue is whether the so-called "pre-build" section of the Alaska natural gas pipeline should be allowed to proceed.

Construction of the southern Canadian pipeline sections would permit Alberta gas to be pumped to U.S. markets within a few months.

B.C. Energy Minister Bob McClelland has expressed concern because it could means less B.C. gas sold south of the border.

However Alberta's Energy Minister Merv Leitch told reporters B.C. has nothing to worry about.

"I don't think that concern is valid because the natural gas that will flow through the prebuild portion goes into the southern California market, which has not been historically a B.C. market," he said.

Leitch's argument is not expected to allay the B.C. government's worries about a possible further cut in natural gas exports.

Those exports have already slumped to a point where the government has been forces to order spending cutbacks.

Although Bennett and Lougheed both stayed at,

See **PREMIERS** page 18

Premier Hua to be bumped?

By **BRYAN JOHNSON**
The Globe and Mail

PEKING — Hua Guofeng will soon step down — or perhaps be pushed — from his post as China's premier, it was learned Thursday.

He will likely be replaced by Zhao Ziyang, current rising star of Chinese politics.

The move, according to an excellent source, will come at the National People's Congress due to be held in August or September. Hua will retain his post as Communist Party chairman, but will apparently relinquish all duties as head of state.

Hua's demotion has long been rumored here, as has the elevation of Zhao the 61-year old economic wizard best known for engineering the revival of Sichuan Province.

The rumor, however, became a near-certainty when a diplomatic source revealed a conversation with a Chinese official who is in a position to know inner party policy.

The Chinese official confirmed only that Hua will be replaced at the congress, and did not mention a successor. But Zhao, a Deng Xiaoping protege who was elevated to vice premier only four months ago, is already known to be in charge of the "day to day affairs" of the government.

That was revealed in April by Vice-Chairman Deng himself, during an interview with Italian journalists. In that same interview, Deng was also asked if Zhao might soon replace Hua as premier.

"This is a question which cannot be answered by any one individual," he replied, more than a trifle enigmatically. Normally, such speculation by foreigners would be sharply refuted.

Ironically, Deng has also expressed a desire to relinquish his government post — he is senior vice premier as well as party vice-chairman — at the same session.

U.S. males living in B.C. must register for draft

VANCOUVER (CP) — The United States government plans to open draft registration centres throughout B.C. so it can register all U.S. male citizens aged 19 and 20 living in this country, U.S. consul Paul Glasoe said Thursday.

Plans call for registrars in major population centres about the province who would register the males with the U.S. selective service system, he said.

A news release issued by the U.S. Consulate General warns that failure to register may result in a substantial fine and-or imprisonment. Legislation creating the registration system threatens fines up to $10,000 and five years imprisonment.

Glasoe said those punishments could not be levied if the unregistered male stayed in Canada.

He knew nothing about claims that the U.S. government plans to search out unregistered males in Canada and force them to register.

Richard Moore, co-chairman of the Vancouver-based Committe to Aid War Objectors, said he has learned that the U.S. government plans to identify and report to U.S. authorities the names of those who do not register.

The release emphasized that there is only a call for registration and not a return to the draft.

TV weekly

July 12 — July 18

IN RETURN FOR HIS NAME Jack Nicholson figures Stockard Channing should hand over her inheritance. *The Fortune* is being screened Friday at 9 p.m. on Channel 4.

Week's Sports

SATURDAY

11:15

③ Baseball: Emissions regionales des Cardinals de St. Louis aux Mets de New York; les Brewers de Milwaukee aux Blue Jays de Toronto

⑤ Baseball: Regional coverage of St. Louis Cardinals at New York Mets; Milwaukee Brewers at Toronto Blue Jays

12:00

②⑥ Sportsweekend: Scheduled events include: the World Cup of Waterskiing from Bordeux, France; the Canadian Open Table Tennis Championships from Etobicoke, Ontario; the Canadian Maturity Stakes for native four-year-olds from Toronto's Woodbine Racetrack

1:00

④ U.S. Women's Open: Coverage of third round play.

1:30

⑧ Tennis: "Players International Tournament"

3:30

② Racquetball

⑦ Sports Spectacular: U.S. Acrobatics Championships, Part 1 (from Oxford, Ohio); World Team Speedway Championships.

4:00

⑧ Wide World Of Sports: Scheduled events include: the World Boxing Council's junior middleweight title bout between champion Maurice Hope and contender Rocky Mattilio

5:00

④ Wide World Of Sports: 15-round WBC Super Featherweight championship bout between defender Maurice Hope and Rocco Mattioli

SUNDAY

11:00

⑤ Baseball: Kansas City Royals vs. Seattle Mariners

12:00

⑦ Sports Spectacular: 15-round WBA Light Heavyweight Championship bout between Matthew Saad Muhammad and Yaqui Lopez

1:00

④ U.S. Women's Open: Coverage of final round play

⑤ This Week In Baseball

⑧ Calgary Stampede

5:30

⑨ Soccer Made In Germany

6:30

⑨ NASL Soccer: Los Angeles Aztecs vs. Seattle Sounders

TUESDAY

6:30

②⑥ CFL Football: Montreal Alouettes at Calgary

WEDNESDAY

6:00

⑧ CFL Football: Toronto Argonauts at Winnipeg

7:30

②⑥ Baseball: Montreal Expos at Cincinnati Reds

8:00

③ Baseball des Expos: Au Riverfront Stadium de Cincinnati, les Expos de Montreal rencontrent les Reds.

THURSDAY

10:00

② B.C. Lions Football

FRIDAY

8:30

②⑥ WBC Boxing: Highlights of the welterweight championship fight between Sugar Ray Leonard and Roberto Duran, staged at Montreal's Olympic Stadium in June, are presented.

Daytime Monday to Friday

Program listings are compiled from schedules supplied by the networks and stations who are solely responsible for their accuracy and late programming changes.

7:00

④ Good Morning America
⑤ Today
⑥⑧ Canada A.M.
⑦⑫ Morning News
⑪ The Jetsons
⑬ Vancouver (R)

7:25

⑤ News

7:30

⑤ Republican National Convention (Mon)
⑤ Today (Tue-Fri)
⑪ Star Blazers

8:00

⑦ J.P. Patches
⑪ Our Gang
⑫ Frisky Frolics

8:25

⑤ News (Tue-Fri)

8:30

⑤ Today (Tue-Fri)
⑦ Mary Tyler Moore
⑨ Zoom (R)
⑪ New Zoo Revue

9:00

② Symposium
④ Boomerang
⑤ Seattle Today (Tue-Fri)
⑥ Movie
⑦ Donahue
⑧ It's Your Move
⑨ Sesame Street (R)
⑪ Family Affair
⑫ My Three Sons
⑬ 100 Huntley Street

9:15

② Quiz Kids (Mon, Thu)
② Big 30 (Tue)
② Reach For The Top (Wed)
② World Of Plants (Fri)

9:30

④ Edge Of Night
⑧ Kareen's Yoga
⑪ Flipper
⑫ Search For Tomorrow

9:45

② Skipper And Company (Mon, Wed, Fri)
② Hobbledehoy (Tue, Thu)

10:00

④ Love Boat (R)
⑤ Seattle Today (Mon)
⑦ Mary Tyler Moore (Mon)
⑦ The Price Is Right (Tue-Fri)
⑧ Joyce Davidson
⑨ Studio See (R)
⑪ Tarzan
⑫ The Young And The Restless

10:15

② Friendly Giant
③ En Mouvement

10:30

② Mr. Dressup (R)
③ You Hou (Mon)
③ Au Jardin de Pierrot (Tue)
③ Tribulle (Wed)
③ Les Chiboukis (Thu)
③ Du Soleil a Cinq Cents (Fri)
⑤ Another World (Mon)
⑤ Wheel Of Fortune (Tue-Fri)
⑦ All In The Family (Mon)
⑧ What's Cooking (Mon, Tue, Thu, Fri)
⑧ Creative Cooking (Wed)
⑨ Electric Company (R)
⑬ Yan Can

10:45

③ Oum, le Dauphin Blanc (Mon)
③ Fablio le Magicien (Tue, Thu)
③ Pouf et Riqui (Wed)
③ Grangallo et Petitro (Fri)

11:00

② Sesame Street
③ Magazine-Express
④⑬ Family Feud
⑤ Card Sharks (Tue-Fri)
⑥ Barton And Company
⑦ The Young And The Restless
⑧ Mad Dash
⑨ Once Upon A Classic (Mon)
⑨ Bookbird (Tue-Fri)
⑪ Marcus Welby, M.D.
⑫ 700 Club

11:15

⑨ Thinkabout (Tue-Fri)

11:30

③ Un Animal, des Animaux (Mon)
③ Heidi (Tue)
③ Les Aventures de Pinocchio (Wed)
③ Temporel (Thu)
③ Bonjour, Comment Mangez-Vous? (Fri)
④⑬ Ryan's Hope
⑤ Password Plus (Tue-Fri)
⑧ Definition
⑨ Vegetable Soup

AFTERNOON

12:00

② Midday News
③ Les Pierrafeu
④⑬ All My Children
⑤ Days Of Our Lives
⑥⑦⑧ News
⑨ Over Easy
⑪ The FBI
⑫ Donahue

12:15

⑥ Ida Clarkson

12:30

② Wok With Yan
③ Sur des Roulettes
⑦ Search For Tomorrow
⑧ Alan Hamel
⑨ Washington Week In Review (R) (Mon)
⑨ Here's To Your Health (Tue)
⑨ Newsmakers (Wed)
⑨ The Victory Garden (Thu)
⑨ Stepping Out (Fri)

1:00

② V.I.P.
③ Reflets d'un Pays
④ One Life To Live
⑤ The Doctors
⑥ Marcus Welby, M.D.
⑦ As The World Turns
⑨ Movie (Mon, Tue, Thu)
⑨ Numero Un (Wed)
⑨ Olympia ⅝Fri)
⑪⑬ Movie
⑫ Prisoner: Cell Block H

1:30

② This Land
⑤ Another World (Mon, Wed-Fri)
⑤ Carol Burnett And Friends (Tue)
⑧ Another World
⑫ Medical Center (Mon)
⑫ The Price Is Right (Tue-Fri)

1:55

③ Le Telejournal

2:00

② Edge Of Night
③ Documentaires
④ General Hospital
⑤ Republican National Convention (Tue)
⑥ Mr. Dressup (R)
⑦ Guiding Light
⑨ Superstars Profile (Wed)

2:30

②⑥ Take 30 From Winnipeg (Mon)
②⑥ Take 30 From St. John's (Tue)
②⑥ Take 30 From Ottawa (Wed)
②⑥ Take 30 From Edmonton (Thu)
②⑥ Take 30 From Toronto (Fri)
③ Cinema (Mon, Tue, Thu, Fri)
⑫ Dating Game

2:45

⑪ Cartoons

3:00

②⑥ Summer Festival
④ Merv Griffin
⑤ Movie (Mon, Fri)
⑤ Hollywood: The Silent Years (Wed, Thu)
⑦ John Davidson (Mon-Thu)
⑦ Emergency One! (Fri)
⑧ Movie
⑨ Life Around Us
⑪ Cartoons
⑫ One Day At A Time (R)
⑬ Hollywood Squares

3:30

⑤ Hollywood: The Silent Years (Tue)
⑨ Villa Alegre (R)
⑪ The Flintstones
⑫ The Gong Show
⑬ Rocket Robin Hood

4:00

② Beyond Reason
③ Animagerie
④ Happy Days Again (Mon, Tue)
④ News (Wed, Thu)
④ The Brady Bunch (Fri)
⑤ Republican National Convention (Wed, Thu)
⑥ Adam-12
⑦ CBS News (Mon-Thu)
⑦ John Davidson (Fri)
⑨ Sesame Street (R)
⑪ The Munsters
⑫ Funorama
⑬ Spider-Man

4:30

② All In The Family (R)
③ Sol et Gobelet (Mon)
③ Declic (Tue)
③ La Grande Aventure (Wed)
③ Orzowei ou l'Enfant de la Foret (Thu)
③ Un Ete dans le Grand Nord (Fri)
④⑫ Republican National Convention (Mon-Thu)
④ Happy Days Again (Fri)
⑤ Republican National Convention (Mon, Tue)
⑥ Bionic Woman (Mon-Wed, Fri)
⑥ Vancouver Island News (Thu)
⑦ News (Mon-Thu)
⑪ Gilligan's Island
⑫ The Monkees (Fri)

5:00

② The Beachcombers (R) (Mon-Wed, Fri)
②⑥ CBC News Special (Thu)
③ La Legende des Chevaliers aux 108 Etoiles (Mon)
③ Daniel Boone (Tue)
③ L'Odyssee Sous-Marine de l'Equipe Cousteau (Wed)
③ Les Gens de Mogador (Thu)
③ Des Autos et des Hommes (Fri)
④ News (Mon, Tue, Fri)
⑤ Carol Burnett And Friends (Fri)
⑦ Republican National Convention (Mon-Thu)
⑦ News (Fri)
⑧ Six Million Dollar Man (Mon, Tue, Thu, Fri)
⑧ Sanford (Wed)
⑨ Mister Rogers (R)
⑪ The Partridge Family (Mon, Wed-Fri)
⑪ Hee Haw (Tue)
⑫ I Dream Of Jeannie (Fri)
⑬ News

5:30

② Mary Tyler Moore (R) (Mon-Wed, Fri)
④ ABC News (Mon, Tue)
⑤ News (Tue, Fri)
⑥ Vancouver Island News (Mon-Wed, Fri)
⑧ Western Express (Wed)
⑨ Electric Company (R)
⑪ Bewitched (Mon, Wed-Fri)
⑫ Andy Griffith (Fri)

Saturday July 12

7:00

④ Superfriends
⑤ Godzilla - Globetrotters Adventure Hour
⑥ Travel '80
⑦ Idea Thing
⑧ Educated Guess
⑪ A Better Way
⑫ Barba Poppa
⑬ Harrigan

7:30

⑥⑧ Creative Hands
⑦ Dialogue
⑪ Public Policy Forum
⑫ Bugs Bunny And Friends
⑬ Spider-Man

8:00

④ Plasticman
⑤ Fred And Barney Meet The Shmoo
⑥⑧ Robert M. Taylor
⑦ Mighty Mouse - Heckle £ Jeckle
⑨ Sesame Street (R)
⑫ Tom And Jerry

8:30

⑤ Wrestling
⑥ Circle Square
⑪ Idea Thing
⑬ Battle Of The Planets

9:00

② WOW!: "Three Nuts For Cinderella" (R) - "Captain Nemo" (R)
⑦⑫ Bugs Bunny - Road Runner
⑧ Red Fisher
⑨ Mister Rogers (R)
⑪ 60 M.P.H.
⑬ Rocket Robin Hood

9:30

④ Scooby And Scrappy Doo
⑤ Daffy Duck
⑥ Jerry Falwell
⑧ Let's Go: A program for youngsters, created by children themselves and providing unlimited opportunities to learn about their world.
⑨ Zoom (R)
⑪ It's Your Business

10:00

② Land And Sea
⑤ The Jetsons
⑧ Swiss Family Robinson: "The Castaway" The Robinsons learn several new things about themselves and their abilities when they are separated from Franz during a fierce storm at sea. (R)
⑨ Footsteps
⑪ Our Gang
⑬ Oceans Alive

10:30

②⑥ Sea Festival Parade
④ Laff-A-Lympics
⑤ Jonny Quest
⑦ Popeye
⑧ Untamed World: "Man And His Environment" Some of the people – including Eskimos and the Bushmen of Botswana – who must cope with Earth's most hostile environments are profiled. (R)
⑨ Once Upon A Classic: "The Old Curiosity Shop" Nell and her grandfather go to the city of Tong where they think they will be safe; Quilp plans Kit's demise. (Part 8 of 10) (CC) (R)
⑪ Josie And The Pussycats
⑫ Adventures Of Gilligan
⑬ Wrestling

11:00

④ Weekend Special: "The Horse That Played Center Field" A team of hopeless losers wind up in the World Series when their new fielder shows them how to play baseball. (Part 2) (R)
⑤ Baseball Pre-Game Show
⑧ McGowan And Company
⑨ Magic Method Of Oil Painting
⑪ Krofft Supershow
⑫ Waldo Kitty

11:15

⑤ Baseball: Regional coverage of St. Louis Cardinals at New York Mets; Milwaukee Brewers at Toronto Blue Jays.

11:30

④ American Bandstand: Guests: The Whispers.
⑦ Fat Albert
⑧ Showbiz
⑨ Bonaventure Travel: "Switzerland"
⑪ Love, American Style
⑫ King Kong
⑬ Inside Track

AFTERNOON

12:00

②⑥ Sportsweekend: Scheduled events include: the World Cup of Waterskiing from Bordeux, France; the Canadian Open Table Tennis Championships from Etobicoke, Ontario; the Canadian Maturity Stakes for native four-year-olds from Toronto's Woodbine Racetrack; the Canadian Wrestling Championships from Ryerson Polytechnical Institute in Toronto; and the World Junior Weightlifting Championships from Montreal.
⑦⑫ Shazam
⑧ Feel Like Dancin'
⑨ Ben Wattenberg's 1980: "Winning Hearts And Minds" European and American journalists criticize and defend media coverage of the Vietnam War.
⑪ Movie: ★★ **"The Lonely Trail" (1936) John Wayne, Ann Rutherford. A gang of outlaws terrorizes local ranchers until one man takes control.**
⑬ 100 Huntley Street

12:30

④ Action: Inner City
⑦ Tarzan - Super Seven
⑨ Images Of Indians: "The Great Movie Massacre" An interview with William Wellman and clips from Robert Altman's "Buffalo Bill And The Indians" are included in this look at the Indian's warrior image as depicted in the movies.
⑫ Fat Albert

1:00

④ U.S. Women's Open: Coverage of third round play in this tournament featuring some of the nation's top female golfers (live from the Richland Country Club in Nashville, Tn.).
⑧ Travel '80
⑨ Movie: ★★ **"Kid Millions" (1935) Eddie Cantor, Ann Sothern. A Brooklyn tomboy inherits a fortune.**
⑪ Movie: ★½ **"Overland Stage Raiders" (1938) John Wayne, Ray Corrigan. A cowboy stymies the efforts of would-be airplane hijackers who are plotting to seize a gold shipment.**
⑫ It's About People

1:30

⑦ 30 Minutes: Betsy Aaron reports on college athletic scholarships for women; Christopher Glenn looks at the world of "roadies" - the people who go on tours with rock bands. (R)
⑧ Tennis: "Players International Tournament"
⑫ 12 Digest
⑬ Wrestling

2:00

④ Mr. Roberts: "Don't Look Now..."
⑤ Movie: ★★★ **"What Ever Happened To Baby Jane?" (1962) Bette Davis, Joan Crawford. Two sisters, both former film stars, live a bizarre existence in a terror-ridden house.**
⑦ Movie: ★★★½ **"Born Free" (1966) Virginia McKenna, Bill Travers. A game warden and his wife raise three lion cubs in Kenya until they are forced to release them to survive the wilds on their own.**
⑪ Tarzan: Although a deadly tiger is loose in the jungle, an inexperienced engineer will not stop in his compulsive attempt to finish an engineering project.
⑫ 700 Club

2:30

④ Movie: ★★ **"Dressed To Kill" (1946) Basil Rathbone, Nigel Bruce. When plates are stolen from the Bank of England, Sherlock Holmes discovers that a music box contains a clue to the mystery.**
⑧ Sports Hot Seat
⑬ Sports Probe: Carl Yastrzemski guests.

3:00

② You Can Do It: A method of finishing unfinished furniture, the approved procedure of installing an outdoor electrical outlet, different types of drills and types and installation of smoke detectors are featured. (R)
⑥ Maturity: The Golden Years
⑧ Wrestling
⑨ Here's To Your Health: "Burns"
⑪ Voyage To The Bottom Of The Sea: An extra-terrestrial stranger tries to force Nelson to destroy the Pacific Fleet with a nuclear missile.
⑫ Sunday Line
⑬ In Private Life: His Eminence G. Emmett Cardinal Carter, Archbishop of Toronto, guests.

3:30

② Racquetball
⑥ Berisoff Travel
⑦ Sports Spectacular: U.S. Acrobatics Championships, Part 1 (from Oxford, Ohio); World Team Speedway Championships (from Denmark).
⑨ The Victory Garden
⑫ Christian International Broadcasters Special
⑬ Money Talks

4:00

② Movie: ★★★ **"Commandos Strike At Dawn" (1943) Paul Muni, Anna Lee. Norwegian patriots resist a German attack, stalling for an expected commando raid.**
④ America's Athletes 1980: Athletes featured include members of the women's basketball team; pole vaulter Mike Tully; cycling trials; equestrian Bruce Davidson; high jumpers Greg Joy, Franklin Jacobs and Dwight Stones.
⑥ Showbiz
⑧ Wide World Of Sports: Scheduled events include: the World Boxing Council's junior middleweight title bout between champion Maurice Hope and contender Rocky Mattilio; reports from the Calgary Stampede; and the duet competition of the Canadian Junior Synchronized Swimming Championships from Laval University in Ste. Foy, Quebec.
⑨ Evening At Pops: Benjamin Luxon and Nancy Shade join conductor John Williams and the Boston Pops for a tribute to the great composer Richard Rodgers. (R)
⑪ Twilight Zone: The Earth falls out of its orbit and starts moving towards the sun.
⑫ Funorama
⑬ Great Debate: Resolved: "That Involuntary Commitment Of Mental Patients Violates Their Rights"

4:30

⑤ Wonderful World Of Magic: Bill Bixby hosts international stars of the world of illusion performing their best acts.
⑥ Capital Comment
⑪ Twilight Zone: Confederate scout Paradine is given a book of magic which will help the Confederacy win the Civil War.
⑫ Our Gang

5:00

④ Wide World Of Sports: 15-round WBC Super Featherweight championship bout between defender Maurice Hope and Rocco Mattioli (from London); World Frisbee Championships; a report on U.S. Olympic Hockey team member Mark Johnson's wedding.
⑤ The Gong Show
⑧ A Man Called Sloane: Government agent Thomas Remington Sloane III (Robert Conrad) tries to stop a plot to terrorize the world with plutonium-energized androids.
⑦ In Search Of... : "San Andreas Fault"
⑨ Upstairs, Downstairs: "Your Obedient Servant" Hudson's secretive behavior arouses suspicion until it is discovered that his brother and family have suddenly arrived in London.
⑪ Outer Limits: A government intelligence agent infiltrates a strange society known as the "Invisible," which hopes to conquer mankind by attaching parasitic creatures to the spinal cords of human beings.
⑫ Ruff House: Guest: Paul Gann, co-author of California's Proposition 13, the property tax-cutting initiative.
⑬ Global Weekend

5:30

⑤⑦ News
⑫ 30 Minutes
⑬ Sports Griddle

EVENING

6:00

② CBC Evening News
⑤ NBC News
⑥ News
⑦ CBS News
⑨ Once Upon A Classic: "The Old Curiosity Shop" Kit is falsely accused of stealing money and is imprisoned; Nell becomes ill and her health grows worse every day. (Part 9 of 10) (CC) (R)
⑪ Star Trek: The Enterprise is taken over by the will of children beamed on board.
⑫ Week's End: Host: Mary Starrett.
⑬ Saturday Show

6:30

② Jimmy Phair
④⑧ News
⑤ Match Game
⑥ Joys Of Collecting
⑦ All In The Family: Mike prepares for his final exams and the family at last faces the prospect of his college graduation.
⑨ U.S. Chronicle: "Gasohol: Going With The Grain" Jim Lehrer reports on the development and future of gasohol and the pressures surrounding this new American industry.
⑫ Bugs Bunny - Road Runner

7:00

② Star Chart: Host: Terry David Mulligan.
④ Lawrence Welk: "Songs Of Jimmy McHugh"
⑤ Western Outdoorsman
⑥ CHiPs
⑦ $1.98 Beauty Show
⑧ BJ And The Bear
⑨ Nova
⑪ Kung Fu
⑫ Joker, Joker, Joker
⑬ It's Only Rock 'N' Roll: "The Music Of The '80s" Bram Tchaikovsky, Magazine, Interview, The Motors, The Boomtown Rats, XTC, Southside Johnny and the Asbury Jukes, Darling, Carolyne Mas, The Records, The Skids, the Headboys and Martha and the Muffins are featured.

7:30

② Fawlty Towers: Basil attempts to convert Fawlty Towers into a gourmet's paradise. (Conclusion)
⑤ Wildlife Adventure: "Animal Orphanage" In Nairobi National Park, a unique animal orphanage has been set up to tend ill or injured animals, unable to forage for themselves, and protect them from pain, starvation and predators.
⑦ Family Feud
⑫ Match Game

8:00

② Return Of The Saint: Simon Templar witnesses a murder upon his arrival in an Italian village.
④ 240-Robert: A retired stuntman makes a comeback attempt by trying the most daring feat of his career. (R)
⑤ BJ And The Bear
⑥ Celebrity Concert: The Lettermen
⑦ Universe
⑧ Hawaii Five-O
⑨ Monty Python's Flying Circus
⑪ Movie: ★★★★ **"East Of Eden" (1955) James Dean, Julie Harris. Based on the novel by John Steinbeck.**
⑫ Streets Of San Francisco
⑬ Willie Nelson: "Singing To The Country"

8:30

⑦⑬ The Bad News Bears
⑨ The Good Neighbors: "The Green Door" Tom and Barbara discover that Margo is not going riding twice a week as she claims.

9:00

② Bethune: Gerald Tannebaum stars as Dr. Norman Bethune, the physician who became a hero to the Chinese during the Sino-Japanese War of the 1930s; the film is followed with an Adrienne Clarkson interview of author Roderick Stewart. (R)
④⑬ Love Boat
⑤ Sanford
⑥ Movie: ★★★ **"The Gambler" (1980) Kenny Rogers, Lee Purcell.**
⑦ CBS Movie: ★★ **"Ski Lift To Death" (1978) Deborah Raffin, Charles Frank. Several people are trapped in two derailed ski gondolas. (R)**
⑧ Academy Performance: ★★½ "Backlash" Yves Montand, Carole Laure. A woman stands accused of murdering her current lover's former girlfriend.
⑨ Olympia: "The Festival Of The People" (Part 1)
⑫ Movie: ★★★ **"Suppose They Gave A War And Nobody Came?" (1970) Brian Keith, Tony Curtis.**

9:30

⑤ Joe's World: Under pressure from Joe to do well in school, Maggie cheats on a test and gets caught.

10:00

④⑬ Fantasy Island
⑤ Pre-Convention Special: John Chancellor and David Brinkley preview the Republican National Convention, which will open July 14 in Detroit, and look at possible Vice Presidential nominees.

10:30

⑪ Movie: ★★★ **"The Desert Fox" (1951) James Mason, Jessica Tandy.**

11:00

②⑥ CBC National News
④⑤ News
⑦ Movie: ★★★ **"Walking Tall" (1973) Joe Don Baker, Elizabeth Hartman.**
⑧ CTV National News
⑬ Sports Page

11:15

② News
④ ABC News
⑥ Vancouver Island News
⑫ Movie: ★★★ **"The World Of Henry Orient" (1964) Peter Sellers, Paula Prentiss.**

11:20

⑧ News

11:30

④ Movie: ★★ **"The Firechasers" (1970) Chad Everett, Anjanette Comer.**
⑤ Saturday Night Live

11:40

② Movie: ★★★ **"Stella Dallas" (1937) Barbara Stanwyck, John Boles.**

12:00

⑬ Movie: ★★★½ **"The Desperate Hours" (1955) Humphrey Bogart, Fredric March.**

12:05

⑥ Academy Performance: ★★½ "Backlash" Yves Montand, Carole Laure.
⑧ Movie: ★★½ **"Uptown Saturday Night" (1974) Sidney Poitier, Bill Cosby.**

1:00

⑤ Second City TV
⑪ News

1:15

⑫ News

1:20

⑦ WCT Tennis

1:30

④ Alias Smith And Jones
⑤ Movie: ★★★ **"The Brotherhood" (1968) Kirk Douglas, Alex Cord.**

2:05

⑥ Movie: ★★½ **"Come Back, Charleston Blue" (1972) Godfrey Cambridge, Raymond St. Jacques.**
⑧ Movie: ★★½ **"Chief Crazy Horse" (1955)**

2:20

⑦ News

2:30

④ News

Saturday Prime Time

	7:00	7:30	8:00	8:30	9:00	9:30	10:00	10:30	11:00
②	Star Chart	Fawlty Towers	Return of Saint		Movie: Norman Bethune				News
③	Winston Dans Les Iles		Capitaines Et Rois		Cinema—Documentaire			Nouvelles	Cinema
④	Lawrence Welk		240-Robert		Love Boat		Fantasy Island		News
⑤	Outdoorsman	Wildlife	BJ and the Bear		Sanford	Joe's World	Pre-Convention Special		News
⑥	Chips		Celebrity Concert		Movie: The Gambler				News
⑦	Beauty Show	Family Feud	Universe	Bad News Bears	Movie: Ski Lift to Death				Movie
⑧	B.J. and The Bear		Hawaii 5-0		Movie: Backlash				News
⑨	Nova		Monty Python	Good Neighbors	Olympia—Documentary				
⑪	Kung Fu		Movie: East of Eden					Movie: The Desert Fox	
⑫	Joker, Joker	Match Game	Streets of San Francisco		Movie: Suppose They Gave a War and Nobody Came				
⑬	It's Only Rock and Roll		Willie Nelson	Bad News Bears	Love Boat		Fantasy Island		Sports Page

Sunday July 13

7:00

④ Viewpoint On Nutrition
⑤ Faith For Today
⑥⑧ McGowan And Company
⑦ Day Of Discovery
⑪ Jerry Falwell
⑫ The Kroeze Brothers
⑬ Harrigan

7:30

④ This Is The Life
⑤ Davey And Goliath
⑥ Robert Schuller
⑦ Music And The Spoken Word
⑧ Sports Hot Seat
⑫ Jimmy Swaggart
⑬ Spider-Man

7:45

⑤ Dialogue

8:00

④ Insight
⑤ Eucharist
⑦ Sunday Morning
⑧ Search
⑨ Sesame Street (R)
⑪ Jimmy Swaggart

8:30

④ Agriculture U.S.A
⑤ I Like Myself
⑥ Jimmy Swaggart
⑧ Oral Roberts
⑪ Introduction To Life
⑫ Day Of Discovery
⑬ Godzilla

9:00

② Wild Kingdom
④ Boomerang
⑤ Pleasant Journeys
⑥⑧ Rex Humbard
⑨ Sesame Street (R)
⑪ The Kroeze Brothers
⑫ Anchor

9:30

② Coronation Street
④ Kidsworld
⑤ Gardening With Ed Hume
⑦ Face The Nation
⑪ Rex Humbard
⑫ Robert Schuller
⑬ Battle Of The Planets

10:00

④ Kids Are People Too
⑤ Golden Spring: Alexander Scourby, narrator. The art and reality of the Renaissance is explored. (R)
⑥ Oral Roberts
⑦ Eye On The Northwest
⑧ Creative Hands
⑨ Sesame Street (R)
⑬ Dr. Who

10:30

② Sea Festival Parade
⑥ Search
⑦ Undersea World Of Jacques Cousteau
⑧ Day Of Discovery
⑪ Robert Schuller
⑫ Faith For Today
⑬ Rocket Robin Hood

11:00

⑤ Baseball: Kansas City Royals vs. Seattle Mariners
⑥⑧ It Is Written
⑨ Sesame Street (R)
⑫ Ernest Angley

11:30

④ Animals Animals Animals: "Antelope" (R)
⑥ Day Of Discovery
⑦ The Year Of The Runner
⑧ Keith McColl
⑪ Search
⑬ Sunday Gardener: Host: Frank Van Hest.

AFTERNOON

12:00

② Meeting Place: Rev. Wayne Soble officiates at the James Street Baptist Church in Hamilton, Ontario. (R)
④ Issues And Answers: Guest: former President Gerald Ford.
⑥ The World Tomorrow
⑦ Sports Spectacular: 15-round WBA Light Heavyweight Championship bout between Matthew Saad Muhammad and Yaqui Lopez (live from Great Gorge, N.J.); U.S. Acrobatics Championships (from Oxford, Ohio); British Grand Prix (from Brands Hatch, England).
⑧ Red Fisher
⑨ The Forsyte Saga: "The White Monkey" Problems mount for Michael. Soames convinces the board to drop all foreign business.
⑪ Movie: ★½ **"The Demon Planet" (1965) Barry Sullivan, Norma Banguel. Several space crew members are murdered on the planet Aura by superior beings who require new bodies to inhabit and a space vehicle to escape.**
⑫ Jerry Falwell
⑬ 100 Huntley Street

12:30

④ Directions: A report on how to make maximum use of the sun's energy and how to save on energy in everyday life is presented. (R)
⑥ Keith McColl
⑧ Jimmy Swaggart

1:00

②⑥ Summer Country Canada: "Mystery Of the Hive" A family bee-keeping operation which is run by Gerry Deschamps in St. Eustache, Quebec and yields a well-marketed honey supply is profiled.
④ U.S. Women's Open: Coverage of final round play in this tournament featuring some of the nation's top female golfers (live from the Richland Country Club in Nashville, Tn.).
⑧ Terry Winter
⑨ Washington Week In Review (R)
⑫ Faith 20

1:30

②⑥ Hymn Sing: The Hymn Sing Chorus and Orchestra perform selections including "A Child's Prayer," "For The Beauty Of The Earth" and "There's A Friend For Little Children." (R)
⑧ Travel '80
⑨ Wall Street Week: "Prognosis For Health Care Stocks" Guest: Michael LeConey, vice president, Merrill Lynch, Pierce, Fenner £ Smith. (R)
⑪ Movie: ★★½ **"Abbott And Costello Meet The Keystone Kops" (1955) Fred Clark, Lynn Bari. After buying a nonexistent movie studio, two men go to Hollywood in search of the swindler who sold it to them.**
⑫ PTL Club
⑬ Wrestling

2:00

② The Best Of Man Alive: "Alive Is Not Alone" Psychologist Hobart Mowrer, Father Peter McCaulay and a member of Alcoholics Anonymous discuss the matter of confession. (R)
⑤ This Week In Baseball
⑥ Movie: ★★½ **"Kissin' Cousins" (1964) Elvis Presley, Glenda Farrell. When the government has trouble persuading a hillbilly to sell his land, his Air Force cousin is asked to take over.**
⑧ Calgary Stampede: Coverage of the final day of rodeo action at the annual event is presented, featuring competitors from Canada, the United States and Australia participating in six different events.
⑨ Another Voice

2:30

② Canadian Reflections: "My Floating World" The work of artist Miyuki Tanobe -- who combines Japanese, Chinese and Indian techniques in her style of painting, known as Nihonga -- is examined.
⑤ Movie: ★★ **"The Flight Of The Cougar" (1967) Lassie, Robert Bray. Lassie saves a wounded cougar and its cubs and helps to tame a wild horse.**
⑨ Great Performances: "Mourning Becomes Electra" Joan Hackett, Roberta Maxwell and Bruce Davidson are featured in Eugene O'Neill's post-Civil War saga about a New England family torn by Freudian conflicts. (Part 2) (R)
⑬ Movie: ★★½ **"Four Against The Desert" (1975) Karin Dor, Hal Frederick. A group of people attempts a relentless march across the Sahara, leaving behind only the root of dying vegetation and skeletons of camels, cattle, sheep and people.**

3:00

② Nature Of Things: "Paul Jacobs And The Nuclear Gang" The self-appointed mission of an American investigative reporter, who was about to make an important link between low-level nuclear incidents and cancer, is examined. (R)
④ The Story Of The British Open: Highlights of past British Opens featuring historical film clips and a preview of this year's tournament are presented.
⑦ Movie: ★★★ **"To Sir With Love" (1967) Sidney Poitier, Judy Geeson.**
⑪ Movie: ★★★ **"Roustabout" (1964) Elvis Presley, Barbara Stanwyck.**

3:30

⑫ Today In Bible Prophecy

4:00

②⑥ Jazz Canada
④ Six Million Dollar Man: Steve teams up with a Soviet agent to recover advanced U.S. and Soviet weapons stolen by a terrorist.
⑤ Classified Critical: "Can We Survive This Century?" Jean Enersen examines the deterrent component of our nation's security system, public apathy to the subject and the nuclear arms race. (Part 1)
⑧ Sugar Beat
⑫ Funorama

4:30

⑤ Tony Brown's Journal: "Modeling: A Six-Year Lifetime"
⑧ Question Period: Moderator Bruce Phillips and a panel of guest journalists interview top newsmakers on current domestic and international issues.
⑨ Camera Three: "A Colored Girl: Ntozake Shange" The playwright and poet whose works include the hit play "For Colored Girls Who Have Considered Suicide When The Rainbow Is Enuf" is profiled. (R)
⑫ I Dream Of Jeannie: Jeannie insists on running Tony for Governor.
⑬ Horst Koehler: "Morocco"

5:00

② CBC Sunday News
④ Sports Afield: Homer Circle introduces a group of city youngsters to the joys of catching bluegills; Grits Gresham reports on the conservation efforts of Ducks Unlimited; Jerry Chiappetta profiles Fred Bear, expert bow-hunter.
⑤ Meet The Press
⑥ Student Forum
⑦ Emergency One!
⑧ Untamed World: "Ceremonies Of Man" The religions and spiritual attitudes of India, which can be found in daily patterns of living on the subcontinent, are examined. (Part 1) (R)
⑨ Superstar Profiles: "Jack Lemmon"
⑪ Bionic Woman.
⑫ Undersea World Of Jacques Cousteau: "Whales"
⑬ Global Newsweek

5:20

② This Week In Parliament: The week's legislation, debates and other activities in the House are discussed.

5:30

④ ABC News
⑤ News
⑥ Vancouver Island News
⑧ Capital Comment
⑨ Soccer Made In Germany

EVENING

6:00

② Disney's Wonderful World: "Treasure Island" A ship's cabin boy becomes involved in mutiny on the high seas and a search for buried pirate's treasure. (Part 1) (R)
④⑥⑧ News
⑤ NBC News
⑦ CBS News
⑪ Star Trek: An alien mysteriously boards the Enterprise and surgically removes Spock's brain.
⑫ Donahue
⑬ Western Front: "Gulf Islands"

6:30

④ Viewpoint On The News: Phyllis Schlafly of STOP E.R.A. discusses her campaign against the Equal Rights Amendment in an interview with Bryan Johnson and Betty Bender.
⑤ How Come?: Al Wallace meets a skateboarding shepherd dog, a female skipper on a Washington State Ferry and a man who shows you how to pan for gold.
⑥⑧ Super Loto
⑦ News
⑨ NASL Soccer: Los Angeles Aztecs vs. Seattle Sounders

7:00

②⑥ The Beachcombers.
④ The '80 Vote: Convention Preview.
⑤ Disney's Wonderful World.
⑦⑬ 60 Minutes
⑧ Lou Grant: The Trib has never missed a press deadline, a record it may lose after power is knocked out by a combination of lightning and earth tremors.
⑪ Movie: ★★½ **"Dying Room Only" (1973) Cloris Leachman, Ross Martin.**
⑫ Streets Of San Francisco: A woman who claims to have ESP seems to know a little too much about the kidnapping of a young girl.

7:30

② The Muppets: Guest: Dizzy Gillespie. (R)
⑥ Alice.
⑨ Ben Wattenberg's 1980: "Winning Hearts And Minds" European and American journalists criticize and defend media coverage of the Vietnam War.

8:00

② Mork And Mindy: Mork goes all-out to be friendly to grouchy neighbor Bickley (Tom Poston) and invites him over for a disastrous home-cooked meal. (R)
④ When The Whistle Blows: Lucy falls in love with a champion race car driver.
⑤ CHIPs: A 9-year-old girl is placed in danger when her father tries to end his connections with a ruthless loan shark. (R)
⑥ National Geographic Special: "Holland Against The Sea" One fourth of Holland was once under water. The reclamation of land from the sea takes courage, skill and luck.
⑦ Archie Bunker's Place: A boyhood friend of Murray's who is now a notorious crime figure makes a surprise visit to the bar. (R)
⑧ Beyond Westworld: "The Lion"
⑨ Evening At Pops: The great jazz pianist Oscar Peterson performs with the Boston Pops conducted by John Williams.
⑫ All Creatures Great And Small: "Golden Lads And Girls" James' luck changes for the better in his romance with Helen, but for the Dalby family there seems to be no turning the tide. (Part 7)
⑬ Nana's Journey Into Song: Michel Dalberto and Robert White join Nana Mouskouri for an hour of variety and music.

8:30

② Three's Company
⑦ One Day At A Time: A chance "man-on-the-street" interview propels Schneider into the world of fashion modeling. (R)
⑪ Probe: Host: Jack Eddy.

9:00

②⑥ Edward And Mrs. Simpson: (Return) "The Little Prince" The carefree Prince of Wales, Edward (Edward Fox), quickly develops a fondness for a married American visitor named Wallis Simpson (Cynthia Harris). (Part 1 of 7) (R)
④ ABC Movie: ★★½ **"Doc" (1971) Stacy Keach, Faye Dunaway.**
⑤ NBC Movie: ★★ **"Animals Are Beautiful People" (1975) Documentary.**
⑦ Alice.
⑧ Vegas.
⑨ Masterpiece Theatre: "Lillie: The Jersey Lily" Lillie is painted by all of the prominent artists in London; she catches the eye of Leopold, King of the Belgians. (Part 3 of 13) (CC) (R)
⑪ Contact
⑫ A Horseman Riding By: "The Last Hot Summer"
⑬ The Jeffersons.

9:30

⑦ Alice: Mel discovers that his new stepfather-to-be is younger than he is. (R)
⑪ Community Forum
⑬ Movie: ★★½ **"Without Consent" (1977) John Hamblin, Judith Arthy.**

10:00

②⑥ Summer Concerts: "Vancouver At The Pops" The Vancouver Symphony Orchestra, conducted by Harry Ellis Dixon (associate conductor of the Boston Pops), performs music by Wagner and Rodgers and Hammerstein in a program which also features pianist Jackie Parker.
⑦ The Jeffersons.
⑧ The Best Of W-5.
⑨ Images Of Indians: "The Great Movie Massacre" An interview with William Wellman and clips from Robert Altmans "Buffalo Bill And The Indians" are included in this look at the Indian's warrior image as depicted in the movies.
⑫ 60 Minutes

10:30

⑦ Campaign '80 Special Report.
⑨ The Human Face Of China.
⑪ 700 Club

11:00

②⑥ CBC National News
④⑤⑦ News
⑧ CTV National News
⑫ No, Honestly!
⑬ Sports Page

11:15

② Nation's Business
④ ABC News
⑥ Vancouver Island News
⑦ CBS News

11:20

②⑧ News

11:30

④ Movie: ★★★ **"No Down Payment" (1957) Joanne Woodward, Tony Randall.**
⑤ Dave Allen At Large
⑦ Movie: ★★★ **"The Undefeated" (1970) John Wayne, Rock Hudson.**
⑫ Movie: ★½ **"Snow Treasure" (1967) James Franciscus, Ilona Rogers.**

11:40

⑧ Capital Comment

11:45

② Movie: ★★★ **"Star-Spangled Rhythm" (1942) Betty Hutton, Eddie Bracken.**

12:00

⑤ Movie: ★★ **"Tender Is The Night" (1962) Jennifer Jones, Jason Robards Jr.**
⑪ News
⑬ Movie: ★★ **"Fear In The Night" (1973) Peter Cushing, Joan Collins.**

12:05

⑥ Movie: ★★★ **"The Anniversary" (1968) Bette Davis, Sheila Hancock.**

12:10

⑧ Movie: ★★★ **"The Red Tent" (1971) Peter Finch, Sean Connery.**

1:30

④⑫ News

1:35

④ Note Of Faith

1:45

⑦ News

2:05

⑥ Movie: ★★½ **"The Seven Minutes" (1971) Wayne Maunder, Marianne McAndrew.**

2:40

⑧ Movie: ★★½ **"Black Horse Canyon" (1954) Joel McCrea, Mari Blanchard.**

Sunday Prime Time

	7:00	7:30	8:00	8:30	9:00	9:30	10:00	10:30	11:00
②	Beachcombers	Muppets	Mork	The Ropers	Edward and Mrs. Simpson		Summer Concert		News
③	Chez Denise	Beaux Dimanches		Beaux Dimanches		Beaux Dimanches		Nouvelles	Cinema
④	Convention Preview		When the Whistle Blows		Movie: Doc				News
⑤	Disney's Wonderful World		Chips		Movie: Animals Are Beautiful People				News
⑥	Beachcombers	Alice	National Geographic		Edward and Mrs. Simpson		Summer Concert		News
⑦	60 Minutes		Archie Bunker	Day at a Time	Alice	Alice	Jeffersons	Special Report	News
⑧	Lou Grant		Beyond Westworld		Vegas		Best of W-5		News
⑨	Soc.—in pro.	Ben Wattenburg	Evening At Pops		Masterpiece Theatre		Indian Images	Human Face of China	
⑪	Movie: Dying Room Only			Probe	Contact	Community Forum		700 Club	
⑫	Street of San Francisco		Creatures Great And Small		Drama: A Horseman Riding By		60 Minutes		No, Honestly!
⑬	60 Minutes		Nana's Journey Into Song		Jeffersons	Movie: Without Consent			Sports Page

Monday
evening July 14

Monday Prime Time

	7:00	7:30	8:00	8:30	9:00	9:30	10:00	10:30	11:00
②	Happy Days	House Calls	White Shadow		M.A.S.H.	WKRP	News Mag.	This Land	News
③	Pistroli	A Contrepoids	Scenario	Cinema: Suspense				Nouvelles	
④	Republican Convention			20-20		PM Northwest	Anna Karenina		News
⑤	Republican Convention		Movie: Ben-Hur (Part One)				Celebrity Concerts		News
⑥	Hogan's Heroes	Rhoda	National Geographic		Stan Kann	Comedy Shop	News Mag.	This Land	News
⑦	Republican Convention				Wild Times			TBA	News
⑧	Circus		Waverly Wonders	Headline Hunt	Movie: Blood Relatives				News
⑨	MacNeil	Wilderness	Superstar Prof.	Old Friends	National Geographic		Numero Un		
⑪	Hogan's Heroes	Adam - 12	Movie: The Bastard (Part One)				News		Benny Hill
⑫	Republican Convention		M.A.S.H.	Merv Griffin			On the Buses	News	Carry On
⑬	Vancouver				Shirley MacLaine		Forum Presents		Sports Page

DAYTIME MOVIES

9:00

⑥ ★★ "Action Of The Tiger" (1957) Van Johnson, Martine Carol. An American adventurer's path crosses that of a glamorous female.

1:00

⑨ ★★★★ "Great Expectations" (1947) John Mills, Valerie Hobson. Based on the story by Charles Dickens. A young boy's life is deeply influenced by a chance encounter with an escaped prisoner.

⑪ ★½ "Noon Sunday" (1971) Mark Leonard, John Russell. International intrigue leads to an attempted assassination.

⑬ ★★★ "But Not For Me" (1959) Clark Gable, Lilli Palmer. A young actress seeks a romance with her middle-aged producer.

3:00

⑤ ★★ "The Virginia Hill Story" (1974) Dyan Cannon, Harvey Keitel. An impoverished young girl attains affluence through her friendship with gangster Bugsy Siegel.

⑧ ★★½ "Destry" (1955) Audie Murphy, Mari Blanchard. After becoming the target of ridicule for refusing to carry a gun, a new deputy finds he must prove himself.

EVENING

6:00

② CBC Evening News

④⑤⑦⑫ Republican National Convention: Live coverage of the 1980 Republican National Convention from the Joe Louis Arena in Detroit. (Note: Late night programming may be delayed or preempted by convention coverage.)

⑥⑧ News

⑨ Zoom (R)

⑪ I Love Lucy: Lucy can't cross the French-Italian border because she lost her passport.

⑬ The Rhinemann Exchange: An attempt is made to get gyroscope plans from Germany without trading for diamonds, with an American agent as the go-between. (Conclusion)

6:30

⑨ Over Easy: Guest: Van Johnson. (CC) (R)

⑪ Andy Griffith: Aunt Bee collects insurance for the loss of an antique jewelled pin and after she spends the money, she finds it again.

7:00

② Happy Days Again: Fonzie is thrust into the role of father when he has to discipline Spike for taking part in a burglary.

⑥ Hogan's Heroes: Kinchloe squares off against "Battling Bruno," the Nazis' would-be boxing champ.

⑧ Circus: Cal Dodd and Sherisse Laurence welcome the Ricardo and Company high-wire act, B'wana Nigel Dundas, the Hansini ladder act, paper tearer Hal Haviland, the Joanne and Toma long-rein horse act and the Luxom Wheel of Destiny. (R)

⑨ MacNeil - Lehrer Report

⑪ Hogan's Heroes: Hogan must collect some air-dropped ammunition and distribute it to the underground.

⑬ Vancouver

7:30

② House Calls: A famous doctor (Fernando Lamas) visits Kensington General and manages to instantly attract Ann and infuriate a jealous Charley. (R)

⑥ Rhoda: "Joe" While on vacation in New York, Rhoda meets a man and decides not to return to Minneapolis.

⑨ Wilderness: "The Mato Grass Of Brazil"

⑪ Adam-12: Malloy and Reed answer a "loud noise" complaint and find a baby sitter in trouble.

8:00

② The White Shadow: Coach Reeves and three members of his team are invited to a private country club for a friendly game of golf. (R)

⑤ Movie: ★★★★ **"Ben Hur" (Part 1) (1959) Charlton Heston, Jack Hawkins. A Jewish man is wrongly condemned to a life of slavery by the Roman government.**

⑥ National Geographic Special: "The Tigris Expedition" Thor Heyerdahl's final and climactic voyage is commemorated with film plus additional footage of the Kon Tiki and Ra expeditions.

⑧ The Waverly Wonders: "Mock Marriage" Joe volunteers his students as participants in an experimental "mock marriage" program at Waverly High.

⑨ Superstar Profiles: "Liza Minelli"

⑪ The Bastard: Upon hearing that the father of her illegitimate son is dying, Marie Charboneau attempts to meet with the English nobleman and insure her son of his rightful inheritance. The Charboneaus meet with resistance, however, from the Duke's legal wife and son, and escape to London. (Part 1 of 2)

⑫ M.A.S.H: Hawkeye and Trapper are left to enliven the camp when the nurses are evacuated.

8:30

④ 20 - 20

⑧ Headline Hunters: Jim Perry hosts a game which challenges three contestants to identify famous events and newsmakers.

⑨ Old Friends... New Friends: Fred Rogers visits the classes of Lee Strasberg and interviews his daughter Susan, who was one of his students.

⑫ Merv Griffin

9:00

② M.A.S.H: Hawkeye swears off booze for a week after receiving an enormous monthly bill from the officers' club. (R)

⑥ Stan Kann: Jo Ann Pflug guests.

⑦ Wild Times: Sam Elliott, Ben Johnson, Bruce Boxleitner and Penny Peyser star in this adventurous and romantic tale that takes place in the years between the Civil War and the 1880s and tells the story of Hugh Cardiff, America's first Wild West show impresario. (Part 1)

⑧ CTV Movie: ★★½ **"Blood Relatives" (1978) Donald Sutherland, Donald Pleasence. A police detective is baffled by false leads and incriminating confessions as he investigates a murder involving three young relatives.**

⑨ National Geographic Special: "Dive To The Edge Of Creation" A deep-dive expedition off the Galapagos Islands reveals exotic forms of sea life nourished by bacteria which convert chemicals into organic matter. (R)

⑬ Shirley MacLaine: Every Little Movement: Dean Martin and gymnast Kurt Thomas join actress-dancer Shirley MacLaine in a musical tribute to the capabilities of the human body.

9:30

② WKRP In Cincinnati: Baseball manager Sparky Anderson is hired by Carlson to host a sports-oriented phone-in talk show. (R)

④ P.M. Northwest

⑥ Comedy Shop

10:00

②⑥ CBC Newsmagazine: Knowlton Nash anchors this electronic journal of background features and up-to-the-minute reports on current news events.

④ Anna Karenina: Alexei Karenin's suspicions about his wife's conduct are confirmed when Vronsky's accident at the races sends Anna into hysterics. (Part 4 of 10)

⑤ In Concert: "Roberta Flack" Performing with the Edmonton Symphony Orchestra, Roberta Flack will perform "Killing Me Softly," "River," "Jessie," "Why Don't You Move In With Me," "Gospel," and "Susanne."

⑨ Numero Un: Charles Aznavour, Catherine Deneuve, Marcel Marceau and Mireille Mathieu host this variety show featuring French stars and singers.

⑪ News

⑫ On The Buses: "The Other Woman"

⑬ The Forum Presents: Valdy

10:30

②⑥ This Land: "Wilderness Calling" Noted wildlife filmmaker, canoeist and painter Bill Mason is profiled. (R)

⑫ News

11:00

②⑥ CBC National News

④⑤⑦ News

⑧ CTV National News

⑨ In Concert

⑪ After Benny

⑫ Carry On Laughing

⑬ Sports Page

11:20

⑥ Vancouver Island News

⑧ News

11:27

② News

11:30

④ ABC News

⑤ The Best Of Carson

⑦ CBS Late Movie: ★★½ **"Betrayal" (1974) Amanda Blake, Tisha Sterling.**

⑪ National News

⑫ Movie: ★★½ **"Do Not Fold, Spindle Or Mutilate" (1971) Helen Hayes, Mildred Natwick.**

11:45

② Robin's Nest

11:50

④ Barney Miller

12:00

⑪ 700 Club

⑬ Movie: ★★ **"Diary Of A Murderess" (1974) Richard Conten Marisa Mell.**

12:05

⑥ Movie: ★★½ **"Scream, Blacula, Scream" (1973) William Marshall, Pam Grier.**

⑧ Movie: ★★½ **"The Badge Or The Cross" (1971) George Kennedy, Ricardo Montalban.**

12:15

② The Good Life

12:25

④ Police Woman

1:00

⑤ Tomorrow

⑪⑫ News

1:15

⑦ Movie: ★★★ **"Tell Me Where It Hurts" (1974) Maureen Stapleton, Paul Sorvino.**

1:35

④ Six Million Dollar Man

2:05

⑥ Movie: ★★ **"Bronco Buster" (1952) John Lund, Scott Brady.**

⑧ Movie: ★★ **"Grave Of The Vampire" (1974) William Smith, Michael Pataki.**

2:35

④ News

3:40

⑦ News

Convention confusion

The Republican National Convention is scheduled for next week and television schedules for some stations are going to be seriously disrupted. Some of the stations are turning to convention coverage before the supper hour and continuing into the eveving prime time hours on several days. *TV Weekly* has attempted to obtain the latest information concerning coverag but readers are advised that some of it may be inaccurate. The stations themselves are unclear about the exact times they may end political broadcasts from day to day.

Tuesday
evening July 15

Tuesday Prime Time

	7:00	7:30	8:00	8:30	9:00	9:30	10:00	10:30	11:00
②	CFL Football — In Progress					Reach for Top	Happy Days	Carousel	News
③	Football — In Progress				Mode de Disney		Capitaines Et Rois		Reportage
④	Rep. Convention			20-20		Sha Na Na	Concert		News
⑤	Rep. Convention		Movie: Ben Hur (Part 2)				Neil Sedaka		News
⑥	CFL Football					Sha Na Na	Quincy		News
⑦	Rep. Convention			Wild Times				TBA	News
⑧	Diff. Strokes	Stars on Ice	Stone		Alice	Taxi	Hart to Hart		News
⑨	MacNeil	Great Parks	Nova		U.S. Chronicle	Righteous Apples	Monty Python	Newsmakers	Soundstage
⑪	Hogan's Heroes	Adam - 12	Drama: The Bastard (Part 2)						Benny Hill
⑫	Rep. Convention			M.A.S.H.	Merv Griffin		On the Buses	News	Carry On
⑬	Vancouver				Movie: No Room to Run				Sports Page

DAYTIME MOVIES

9:00

⑥ ★★★ "The Paperback Hero" (1975) Keir Dullea, Elizabeth Ashley. A small-town hockey player finds his world crumbling when he takes his career and image too seriously.

1:00

⑨ ★★★½ "The Way To The Clouds" (1945) Michael Redgrave, John Mills. A young man is forced to choose between love and military life.

⑪ ★★½ "Sweet Smell Of Success" (1957) Burt Lancaster, Tony Curtis. A powerful and evil New York columnist, with the help of a cringing press agent, breaks up his sister's romance with a musician.

⑬ ★★½ "The Court Jester" (1956) Danny Kaye, Glynis Johns. A circus clown meets adventure when he joins up with outlaws trying to overthrow a tyrant king.

3:00

⑧ ★★★ "The Safecracker" (1974) Tony Musante, William Daniels. An undercover police agent's mastery of impersonation faces the acid test as he tries to infiltrate a bank burglary ring.

EVENING

6:00

② CBC Evening News

④⑤⑦⑫ Republican National Convention: Live coverage of the 1980 Republican National Convention from the Joe Louis Arena in Detroit. (Note: Late night programming may be delayed or preempted by convention coverage.)

⑥⑧ News

⑨ Zoom (R)

⑪ I Love Lucy: Lucy's windfall at the Casino starts trouble between the Mertzes and Ricardos.

⑬ Wings

6:30

②⑥ CFL Football: Montreal Alouettes at Calgary Stampeders

⑨ Over Easy: Guest: Agnes de Mille. (CC) (R)

⑪ Andy Griffith: Andy faces some brand new problems when Aunt Bee buys a second-hand car.

7:00

⑧ Diff'rent Strokes: Drummond decides to tell Arnold the facts of life after the boy becomes convinced that Kimberly and Mrs. Garrett are pregnant because they ate salmon. (R)

⑨ MacNeil - Lehrer Report

⑪ Hogan's Heroes: An English woman defects and designs a super-effective aircraft defense system.

⑬ Vancouver

7:30

⑧ Stars On Ice: Guests: Ronald Koppelent, Deborah Albright, Hugh and Eileen Butcher, Kelly Garrett. (R)

⑨ Great Parks Of The World: "Rumania – The Danube Delta"

⑪ Adam-12: Malloy and Reed help a citizen who is besieged by 51 friendly Mexican children.

8:00

⑤ Movie: ★★★★ **"Ben Hur" (Part 2) (1959) Charlton Heston, Jack Hawkins. A Jewish man is wrongly condemned to a life of slavery by the Roman government.**

⑧ Stone

⑨ Nova: "The Case Of The Ancient Astronauts" Surprising explanations for stories of ancient visitors to Earth are offered. (CC) (R)

⑪ The Bastard: Phillipe, who has fled to the Colonies and changed his name to Philip Kent, joins a band of revolutionaries. While fighting the Crown forces, he has a brutal confrontation with his half-brother, commander of an English regiment in Boston. (Part 2 of 2)

⑫ M.A.S.H: Radar helps out a lamb meant for a Greek festival and Frank is cheated out of an opportunity to persecute a young soldier.

8:30

④ 20 - 20

⑫ Merv Griffin

9:00

⑦ Wild Times: Hugh Cardiff faces the greatest challenge of his life in both sharpshooting and love; Ibran, the young Indian, strikes out in desperation when he realizes that his people are doomed to die an unheroic death. (Part 2)

⑧ Alice: Flo's boyfriend suggests that Mel and his fiancee sign a pre-marital agreement. (R)

⑨ U.S. Chronicle: "Atlantic City: Winners And Losers" Jim Lehrer reports on the effect that casino gambling is having on the residential and business communities of Atlantic City.

⑬ Movie: ★★½ **"No Room To Run" (1977) Richard Benjamin, Paula Prentiss. An accountant is trapped in a web of espionage when he tries to deliver a suitcase in Australia.**

9:30

② Reach For The Top

④ Sha Na Na: Guests: Danny And The Juniors.

⑥ Sha Na Na: Guest: Connie Stevens.

⑧ Taxi: Bobby's hopes of getting a major acting part are shattered again when a friend who just arrived in New York gets a starring role at his first audition. (R)

⑨ The Righteous Apples: "Who's The Victim" When two of the Righteous Apples are mistakenly identified as muggers, "Big Neck" McMorris withholds his alibi to protect the privacy of a suicidal girl.

10:00

② Happy Days Again: Fonzie is afraid that glasses aren't "cool" and refuses to wear them.

④ In Concert: "Seals And Crofts" Songs include: "I'll Play for You," "Summerbreeze," "We May Never Pass This Way Again," "Diamond Girl," "Million Dollar Horse," "Goodbye Old Buddies," "Thunderfoot," "Baby Blue," "Hummingbird" and "Arkansas Traveler."

⑤ In Concert: "Neil Sedaka" Songs include: "Laughter In The Rain," "Love Will Keep Us Together," "Solitaire," "Bad Blood," "Breaking Up Is Hard To Do" and "That's Where The Music Takes Me."

⑥ Quincy: Quincy goes after the greedy head of a private hospital who had two poor, critically ill patients transferred to a public hospital. (R)

⑧ Hart To Hart: A yachting vacation in Mexico turns into a nightmare for Jonathan and Jennifer when they become caught up in a drug-smuggling operation. (R)

⑨ Monty Python's Flying Circus: Mr. Chigger wishes to learn how to fly, a courteous hijacker wants to go to Luton, an American gunman wants to go to Cuba -- in a bus. (R)

⑪ News

⑫ On The Buses: "The 'L' Bus"

10:30

② Carousel

⑨ Newsmakers: Genetic engineering is discussed.

⑫ News

11:00

②⑥ CBC National News

④⑤⑦ News

⑧ CTV National News

⑨ Soundstage

⑪ After Benny Hill

⑫ Carry On Laughing

⑬ Sports Page

11:20

⑥ Vancouver Island News

⑧ News

11:27

② News

11:30

④ ABC News

⑤ The Best Of Carson

⑦ CBS Late Movie: ★★½ **"Cage Without A Key" (1975) Susan Dey, Sam Bottoms.**

⑪ National News

⑫ Movie: ★★½ **"Suddenly Single" (1971) Hal Holbrook, Barbara Rush.**

11:45

② Movie: ★★½ **"Cocoanut Grove" (1938) Fred MacMurray, Harriet Hilliard.**

11:50

④ ABC Movie: ★★ **"River Of Promises" (1979) Richard Yniquez, Joe Santos.**

12:00

⑪ 700 Club

⑬ Movie: ★★★ **"First Love" (1970) John Moulder Brown, Dominique Sanda.**

12:05

⑥ Movie: ★★ **"When The Legends Die" (1972) Richard Widmark, Frederic Forrest.**

⑧ Movie: ★★½ **"Where The Spies Are" (1966) David Niven, Francoise Dorleac.**

1:00

⑤ Tomorrow

⑪⑫ News

1:35

⑦ Movie: ★★½ **"The Great Northfield, Minnesota Raid" (1972) Cliff Robertson, Robert Duvall.**

1:50

④ Six Million Dollar Man

2:05

⑥ Movie: ★★ **"The Golden Horde" (1951) Ann Blyth, David Farrar.**

2:20

⑧ Movie: ★★½ **"Tanganyika" (1954) Van Heflin, Ruth Roman.**

2:50

④ News

3:10

⑦ News

TV Mailbag

Perhaps you don't print unflattering comments, but the Cheryl Ladd special was a terrible show. Just because she looks good is that supposed to be enough? Doesn't talent count anymore? — Mrs. G. Wehrenberg, Kennedy, N.Y.

We run all the comments that fit, flattering or not. As for what counts on television, the ratings count more than either looks or talent, and looks seem to be enough for a lot of viewers.

Someone said that Bill Bixby and Brenda Benet are now divorced. Is this true? — Anna M. Mancuso, Lawrence, Mass.

Bixby still has *The Hulk*, but he did lose his wife.

I thought *Baryshnikov on Broadway* was excellent. Would you please give me an address where I could write to either Liza Minnelli or Mikhail Baryshnikov? — Norris Harber, Southeastern, Pa.

I'll give you both, Liza with a "z" is currently in New York making a film with Dudley Moore called Arthur. You can reach her through the production office at 130 West 57th St., New York, NY 10019. As for Misha, he gets his mail at the American Ballet Theatre, 888 Seventh Avenue, New York, NY 10019.

(Send your letters to Pepper O'Brien NEA, 200 Park Ave., New York, N.Y. 10166)

CBC radio highlights

SATURDAY
FM Network

12:30 p.m. Jazzland — A full spectrum of Canadian jazz from its earliest roots to the newest experiences. Today, Russ Little Quintet and guitarist Pat Coleman.

3:05 p.m. Chicago Symphony — Sir Georg Solti conducts; Kyung Wha Chung, violin; Barbara Hendricks, soprano — *Mendelssohn:* Violin Concerto in E minor, Op. 64; *Del Tredici:* Final Alice.

9:05 p.m. International Concert — Host: Harry Mannis. Part 1 — From NOS Dutch Radio, Promenos 1979/80, Radio Orchestra conducted by Lief Segerstam: *Alexander Scriabin:* Prometheus, Op. 60, Part II, from the 34th Festival de Musique Montreux-Vevey, 1979, the Hamburg North German Radio Orchestra directed by Rene Klopfenstein, France Clidat, piano: *Weber:* Overture to Oberson; *Tchajkovsky:* Piano Concerto No. 1, *Franck:* Symphony in D minor.

SUNDAY
FM Network

3:30 p.m. The Transcontinental — Host Otto Lowy takes a musical train across Europe. Today, hear music of Greek composer *Mikos Theodorakis.*

4:30 p.m. Organists in Recital — Paul Murray. Today: The Canadian premiere of *Ernst Krenek:* Concerto for organ and strings; performed at the Guelph Spring Festival by David Craighead, and conducted by the composer.

MONDAY
FM Network

11:35 a.m. Mostly Music — Host Barclay McMillan. Second of six Monday broadcasts from major European music festivals (courtesy of the European Broadcasting Union). Today: From Berlin Music Weeks 1979 — The Israel Philharmonic Orchestra conducted by Zubin Mehta performs *Mahler:* Symphony No. 5 in C sharp minor; *Perderecki:* De Natura Sonoris.

stant Lambert: Elegiac Blues; *Walton:* Old Sir Faulk from 'Facade'.

9:00 p.m. Summer Arts National — With host Karin Wells. Tonight, Marcel Sabourin reads from Roch Carrier's The Hockey Sweater and other stories. At 9:15 hear the Arts national Concert, part one, — the first in a five-week series of concerts from the Ascona Festival in Switzerland: Parrenin Quartet performs *Borodin:* String Quartet No. 2 in D major. At 9:45, Arts National Summer Theatre: A Jazz Lover by Tom Gallant, starring Colin Fox and Joan Gregson. An unexpected relationship develops between a pawnbroker and a wealthy housewife. Both are trapped in their own worlds and their own patterns but touch each other briefly on this one night. At 10:40, the Parrenin Quartet performs *Debussy:* String Quartet in G minor, Op. 10.

TUESDAY
FM Network

11:35 a.m. Mostly Music — Second of six Tuesday programs of Shaw and Music. Corno di Bassetto was the nom di plume under which, with balm and acid, George Bernard Shaw surveyed the London musical scene for the latter part of the 19th century — criticism now legendary in the 20th. Today: Voice and Piano: A Vociferous Spectator. The actual sounds (or reasonable facsimiles) of what Shaw heard at the opera, recital halls and even music halls of London — laced with comments about whom and what he observed.

3:04 p.m. Light Music Society — Music by *Arthur Benjamin* and *Benjamin Britten. A. Benjamin:* Overture to an Italian Comedy, and Concerto for Mouth Organ and orcestra (Royal Philharmonic Orchestra conducted by Morton Gould); *B. Britten:* Matinees Musicales (New Symphony Orchestra of London, Edgar Cree Conducting). Also, *Vaughan Williams:* Fantasia on Greensleeves (Philharmonic Orchestra, George Weldon conducting). Op. 8.

WEDNESDAY
FM Network

11:35 a.m. Mostly Music — Second of six Wednesday broadcasts from the first Mainly Mozart Festival, held in Toronto in June. Today — Steven Staryk, violin; Mainly Mozart Orchestra conducted by Alexander Schneider: *Mozart:* Viola Quintet in G minor, K.516; Six German Dances, K.471; Cncerto in G for Violin, K.216; Symphony No. 33 in B flat, K.319; and Eine Kleine Nachtmusik.

3:04 p.m. Light Music Society — Concert music. *Gordon Longford:* March from the Colour Suite; *Robert Farnon:* A la Claire Fontaine; *Ernest Tomlinson:* A suite of English Folk Dances (Light Music Orchestra, Sir Vivian Dunn conducting); *Hayden Wood:* The Concert Waltz 'Joyousness' from the Suite Moods (Pro Arte Orchestra, George Weldon conducting); three Edwardian ballads — *Enrico Toselli:* Serenata; *Charles Glover:* The Rose of Tralee; *Amy Woodforde-Finden:* Kashmiri Song; plus *Robert Herrick:* Passing By; *H. Wood:* Roses of Picardy; *Alan Murray:* I'll Walk Beside You (Stuart Burrows, tenor, John Constable, piano). p.m.

9:00 p.m. Summer Arts National — Karin Wells. Monique Leyrac reads from the Hockey Sweater and other stories, by Roch Carrier. At 9:15, Symphony Night, featuring music from Moscow — Victor Tretjakow, violin; Moscow Philharmonic Orchestra; Dmitri Kitayenko, conductor: *Prokofieff:* Summer Night, Op. 123; Violin Concerto No. 1 in D major, Op. 19. Also, Moscow Radio Choir and Orchestra, Vladimir Fedoseyev conducting: *Shostakovich:* Symphony No. 1 in F minor, Op. 10; *Borodin:* Polovstian Dances.

11:35 a.m. Mostly Music — CBC Winnipeg Orchestra conducted by Boris Brott: Robert Silverman, piano: *Gershwin:* Rhapsody in Blue, and other works; *Ravel:* Piano Concerto for Left Hand, and Pavane pour une infante defunte.

9:00 p.m. Summer Arts National — Karin Wells. Albert Millaire reads from The Hockey Sweater and other stories, by Roch Carrier. At 9:15, concerts from Europe, featuring the Magadino Organ Festival in Switzerland — Luigi Ferdinando Tagliavini, organ: *J. S. Bach:* Prelude and Fugue BVW 547; *Mendelssohn:* Sonata No. 1 in F minor, Op. 65: *Respighi:* Two preludes. At 10, hear Speaking of Film, followed by part two of the concert: From Munich, an all-Bach program with Bavarian Radio Soloists: *J. S. Bach:* Trio Sonata in D minor, BWV 1036; Sonata in E major, BWV 1038.

FRIDAY
FM Network

11:35 a.m. Mostly Music — Second of six Friday broadcasts from the 1979 Henry Wood Promenade Concerts, recorded by the BBC. Today — English Chamber Orchestra conducted by Daniel Barenboim, and pianist Clifford Curzon perform *Wagner:* Siegfried Idyll; *Mozart:* Piano Conceto in B flat, K.595, and Concerto for Two Pianos in E flat, K.365; *Webern:* Five Pieces for Orchestra.

John Ireland: A Downland Suite for Brass Band (G.U.S. Kettering Band, conducted by Geoffrey Brand).

9:00 p.m. Summer Arts National — Karin Wells, Jean-Louis Roux reads the final episode from Roch Carrier's The Hockey Sweater and other stories. At 9:15, the first of a repeat series 'Schumann at Hart House' — Lois Marshall, mezzo-soprano; William Aide, piano: *Schumann:* Liederkreis, Op. 39. At 9.45, The Hitchhikers' Guide to the Galaxy, a six-part futuristic comedy set in Outer Space. Part One: The beginning of an epic adventure in time and space including some helpfull advice on how to see the Universe for less than thirty Altairian dollars a day. At 10:15, the Orford Quartet performs *Schumann:* Quartet in A minor, Op. 41, No. 1; and Lorande Fenyves, violin; Vladimir Orloff, cello, Patricia Parr, piano perform *Schumann:* Fantasiestuecke, Op. 88.

Wednesday evening July 16

DAYTIME MOVIES

9:00

⑥ ★★★ "Man Without A Star" (1955) Kirk Douglas, Jeanne Crain. A ranch owner seeks the aid of her foreman as she fights for land rights in a barbed-wire war.

1:00

⑪ ★★½ "Ride 'Em Cowboy" (1942) Bud Abbott, Lou Costello. Two men head for fun and adventure at a Western dude ranch.

⑬ ★★★ "The Country Girl" (1954) Bing Crosby, Grace Kelly. A faded Broadway star, immersed in self-pity, is given a chance to stage a comeback.

3:00

⑧ ★★★ "Toy Tiger" (1956) Jeff Chandler, Laraine Day. An advertising man substitutes for a boarding school student's imaginary father.

EVENING

6:00

② CBC Evening News

④⑤⑦⑫ Republican National Convention: Live coverage of the 1980 Republican National Convention from the Joe Louis Arena in Detroit. (Note: Late night programming may be delayed or preempted by convention coverage.)

⑥ News

⑧ CFL Football: Toronto Argonauts at Winnipeg Blue Bombers

⑨ Zoom (R)

⑪ I Love Lucy: The Ricardos and Mertzes must return to the United States by plane instead of ship.

⑬ Wings

6:30

⑨ Over Easy: "Pre-Retirement Planning" (CC) (R)

⑪ Andy Griffith: Reluctant Opie attends his first dancing party, and discovers dancing is fun, even with girls.

7:00

② Happy Days Again: Some of the more memorable adventures of Richie, Potsie, Ralph, Fonzie and the Cunninghams are recalled.

⑥ Hogan's Heroes: The Heroes attempt to save Klink from an officer who caught him borrowing money.

⑨ MacNeil - Lehrer Report

⑪ Hogan's Heroes: An Italian agent goes along with a daring plan to photograph a Nazi installation.

⑬ Vancouver

7:30

②⑥ Baseball: Montreal Expos at Cincinnati Reds

⑨ Wodehouse Playhouse

⑪ Adam-12: Reed and Malloy investigate the bizarre theft of a lawn.

8:00

⑤ Movie: ★★★★ **"An American In Paris" (1951) Gene Kelly, Leslie Caron. Musical score by George and Ira Gershwin. An American ex-GI finds romance and success in Paris.**

⑨ Flambards: "Entry To A New World" Christina, Dick and William plot to save Sweetbriar from being sent to the kennels. (Part 2) (CC)

⑪ The Rebels: The adventurous sequel to "The Bastard" by John Jakes is set in 1775 as Philip Kent risks his life as a captain in the Colonial Army during the Revolutionary War. (Part 1 of 2)

⑫ M.A.S.H: Hawkeye records a letter to his father detailing his day in the O.R. with a mad Turk, a missing corpse and a gun-happy officer.

8:30

⑫ Merv Griffin

9:00

④ Movie: ★★ **"Murder On Flight 502" (1975) Ralph Bellamy, Polly Bergen. A maniac stalks the passengers on a trans-Atlantic jet with murder on his mind.**

⑦ Movie: ★★★ **"Two Mules For Sister Sara" (1970) Shirley MacLaine, Clint Eastwood. An American mercenary in 19th-century Mexico helps a whiskey-swilling "nun" to cross the desert safely.**

⑧ Emergency: "What's A Nice Girl Like You... ?" In San Francisco, Gage and DeSoto become involved with two female members of that city's paramedic squad and take part in several rescue operations. (Part 1)

⑨ Great Performances: "The Human Voice" Liv Ullmann stars in this one-woman theater piece about a woman's last desperate telephone conversation with the lover who has left her to marry someone else. (R)

⑬ Charlie's Angels: The Angels are shocked to learn that former angel Jill Munroe (Farrah Fawcett) has teamed up with a notorious jewel thief. (R)

10:00

⑤ In Concert: "Connie Stevens" Songs include: "Getaway," "I've Got Your Number," "MacArthur Park," "Wichita Lineman," "Fire And Rain," and "I Have Dreamed."

⑧ Eight Is Enough: After being rejected by his girlfriend, Tommy turns to an older woman for affection. (R)

⑨ Rush: "Romany Gold" Miners riot when McKellar carries out instructions to arrest poachers of gold.

⑪ News

⑫ On The Buses: "The Kids Outing"

Wednesday Prime Time	7:00	7:30	8:00	8:30	9:00	9:30	10:00	10:30	11:00
②	Happy Days	Baseball						Baseball Week	News
③	En Robe	Baseball							Portraits
④	Rep. Convention				Movie: Murder on Flight 502				News
⑤	Rep. Convention		Movie: An American In Paris				Celeb. Concerts		News
⑥	Hogan's Heroes	Baseball						Baseball Week	News
⑦	Rep. Convention			Movie: Two Mules for Sister Sara				TBA	News
⑧	CFL Football				Emergency		8 Is Enough		News
⑨	MacNeil	Playhouse	Flambards		Great Perform.		Rush		Premiere
⑪	Hogan's Heroes	Adam - 12	Drama: The Rebels				News		Benny Hill
⑫	Rep. Convention			Mash	Merv Griffin		On the Buses	News	Carry On
⑬	Vancouver				Charlie's Angels		The Palace		Sports Page

⑬ The Palace: Host: Jack Jones. Guests: Aretha Franklin, B.B. King, Frankie Valli, Ivy Steel, Murray Langston, The Unknown Comic.

10:30

②⑥ This Week In Baseball: Mel Allen presents up-to-date information on baseball league standings and the week's major games.

⑫ News

11:00

②⑥ CBC National News

④⑤⑦ News

⑧ CTV National News

⑨ Premiere

⑪ After Benny Hill

⑫ Carry On Laughing

⑬ Sports Page

11:20

⑥ Vancouver Island News

⑧ News

11:27

② News

11:30

④ ABC News

⑤ The Best Of Carson

⑦ CBS Late Movie: ★★ **"The Strange Possession Of Mrs. Oliver" (1977) Karen Black, George Hamilton.**

⑨ Presente

⑪ National News

⑫ Movie: ★★½ **"Sweet, Sweet Rachel" (1971) Alex Dreier, Stefanie Powers.**

11:45

② Movie: ★★½ **"So Red The Rose" (1935) Margaret Sullavan, Walter Connolly.**

11:50

④ Movie: ★★½ **"The Poppy Is Also A Flower" (1966) Trevor Howard, E.G. Marshall.**

12:00

⑪ 700 Club

⑬ Movie: ★★ **"Honeycomb" (1972) Geraldine Chaplin, Per Oscarsson.**

12:05

⑥ Movie: ★★½ **"Lady In Cement" (1968) Frank Sinatra, Raquel Welch.**

⑧ Movie: ★★½ **"Diary Of A Madman" (1963) Vincent Price, Nancy Kovack.**

1:00

⑤ Tomorrow

⑪⑫ News

1:15

⑦ Movie: ★★½ **"The Nelson Affair" (1973) Glenda Jackson, Peter Finch.**

1:50

⑥ Movie: ★★½ **"Tomahawk" (1951) Van Heflin, Yvonne De Carlo.**

2:00

④ Six Million Dollar Man

2:05

⑧ Movie: ★★½ **"So This Is Paris" (1955) Gloria DeHaven, Tony Curtis.**

3:00

④ News

3:35

⑥ Movie: ★★½ **"The Purple Mask" (1955) Tony Curtis, Colleen Miller.**

⑦ News

4:05

⑧ Movie: ★★ **"Rails Into Laramie" (1954) John Payne, Mari Blanchard.**

TV Starscene

By RUTH THOMPSON

Is daytime television drama molasses-slow? Well it never was to its devotees, says **John Conboy**; but, with the lengthening of many of the soaps from one-half hour to an hour five times a week, the pace has accelerated.

Conboy knows whereof he speaks. The handsome former actor produces a CBS favorite, "The Young and the Restless," and he gives it the same big-league care and respect he does to his theatre-release movie productions.

"Do you realize the irony?" asks Conboy. "Plot lines in daytime TV may move slowly, but the actors have to work fast. In fact, they have to be wonderful for daytime. They don't have two weeks in Boston for try-outs. They don't even have a day in the rehersal hall. It's extraordinary the amount of material actors have to assimilate on a weekly basis.

Casting, too, has to be on-target. "You can't cast a 24-year-old as a 70-year-old. If you're going to live with a character day in and day out 52 weeks a year, they can't lie to you. Not on television."

Conboy says that even more than movies and the stage, television needs actors with "magic" personalities as well as talent. Oddly, veteran stage actors often cannot make the transition to television, he notes, but daytime television is the springboard to stardom in other media for younger actors. On at least two occasions, Conboy recognized star potential and hired the applicants before they finished their preliminary interview with him. The first was **Paul Michael Glaser** for an earlier Conboy series, *Love is a Many Splendored Thing*, and the more recent was **David Haslehoff** for *The Young and the Restless*.

★ ★ ★

Is it possible that an unfortunate choice of a gimmick can clobber a series to a quick death? Maybe not. But in the case of *Eischeid*, an NBC cop series well received by the critics, that cigar of **Joe Don Baker's** sure didn't help. At least that's what the only three female staffers we polled at a newspaper told us. To them, cigars are a turnoff, so after the first episode, none of them tuned into *Eischeid* again. The funny thing is that **Joe Don Baker** isn't a cigar smoker on his own, but when told that dangling a cigar was a signature of the character, he had no choice.

★ ★ ★

Even more funny (or is it?) is the case of **Walter Matthau,** a devout cigar smoker, who shrewdly figured out midway in his career that the only way to land leading roles and get the girls was to give up the stogies.

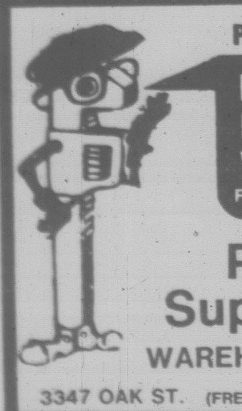

PETER PATES SAYS

PLUMBING!
ELECTRICAL!
WOOD STOVES!
FROM THE EXPERTS

Pates
Supply Ltd.
WAREHOUSE PRICES

3347 OAK ST. (FREE PARKING) 388-6313

PROVINCIAL CABINET MEMBERS ON CABLE TEN

CABLE 10 CABLEVISION VICTORIA

"Slings and Arrows"— a series of provocative public affairs programs with co-hosts Ron McKenzie and Allan Purdy, is being presented on Cable Ten Victoria.

The next guest in the series is the Hon. Hugh Curtis, Minister of Finance for the B.C. Government.

The program will be shown:
July 15 — 8:30 p.m.
July 18 — 6:30 p.m.
July 20 — 2:30 p.m.
on Cable Ten Victoria

CABLE 10 CABLEVISION VICTORIA

7-11

Thursday evening July 17

DAYTIME MOVIES

9:00

⑥ ★★ "Death Follows The Psycho" (1973) Lorne Greene, Ben Murphy. A deranged man holds five hostages in exchange for a meeting with the person he believes to have murdered his son.

1:00

⑨ ★★★★ "I See A Dark Stranger" (1947) Deborah Kerr, Trevor Howard. Through her hatred of the British, a young Irish girl unwittingly becomes a valuable asset to the Nazis.

⑪ ★★½ "Smoky" (1966) Fess Parker, Diana Hyland. A domesticated stallion turns on his trainer's brother as a result of inhumane treatment.

⑬ ★★ "George" (1976) Marshall Thompson, Michele Mercier. A man, a woman and a St. Bernard set off for an adventurous romp through the Swiss Alps.

3:00

⑧ ★½ "Branded" (1951) Alan Ladd, Mona Freeman. A group of thieves uses a young man they found in the wilds to fool a wealthy rancher into believing he is his long-lost son.

EVENING

6:00

④⑤⑦⑫ Republican National Convention: Live coverage of the 1980 Republican National Convention from the Joe Louis Arena in Detroit. (Note: Late night programming may be delayed or preempted by convention coverage.)

⑧ News

⑨ Zoom (R)

⑪ I Love Lucy: Lucy is sure that she is a jinx.

⑬ Wings

6:30

⑨ Over Easy: Guest: Dee Dee Downs. (CC) (R)

⑪ Andy Griffith: Goober falls in love with the new waitress in town, but as far as she's concerned, Andy is the Blue Plate Special.

7:00

⑧ Oenson: The household is thrown into turmoil when Katie disappears after Benson allows her to go to a rock concert her father didn't want her to attend. (R)

⑨ MacNeil - Lehrer Report

⑪ Hogan's Heroes: The POWs plan to blow up a munitions dump, but find they have fallen into a trap.

⑬ Vancouver

7:30

⑧ Littlest Hobo: "Second Chance" A paroled ex-convict (Michael Cole) accidentally discovers the whereabouts of a major drug ring. (R)

⑨ The Good Neighbors: "Our Speaker Today" Margo is delighted when she sees a chance of being on speaking terms with Lady Trescott.

⑪ Adam-12: Malloy and Reed match wits with a pair of burglary suspects inside a factory.

8:00

② CBC Evening News

⑤ Movie: ★★★½ **"Kotch" (1971) Walter Matthau, Deborah Winters. An elderly man takes in a pregnant teenager.**

⑥ The Waltons: John and Olivia are forced to make an agonizing decision regarding the publication of a manuscript which John-Boy wrote overseas. (R)

⑧ Buck Rogers In The 25th Century: Buck is shocked when he spots a beautiful young woman (Anne Lockhart) who is the exact double of his 20th-century girlfriend. (R)

⑨ Evening At Pops: The great jazz pianist Oscar Peterson performs with the Boston Pops conducted by John Williams.

⑪ The Rebels: After being seriously wounded in battle, Philip Kent settles down to civilian life as a printer and a family man in his new-found country. (Part 2 of 2)

⑫ M.A.S.H: Trapper's ulcer provides a ticket home until the Army thinks up a regulation that spoils his going-away party.

8:30

② The Beachcombers (R)

⑫ Merv Griffin

9:00

② Mary Tyler Moore (R)

④ The Muppets: Guest: Jonathan Winters.

⑥ Movie: ★★★ **"The Wheeler Dealers" (1963) James Garner, Lee Remick. A rich Texan travels to New York to make some fast money.**

⑦ Movie: ★★★ **"Duel At Diablo" (1966) James Garner, Sidney Poitier. A group of Indian-haters is determined to transport a load of ammunition through Apache territory at any cost.**

⑧ Live It Up: Alan Edmonds examines the differences between cameras, and Mary Lou Finlay examines foods which can work wonders for one's complexion. (R)

⑨ Stepping Out: Host: Gary Gibson.

⑬ The Jeffersons: All the preparations for Jenny's baby leave Florence wanting a child and sends her on a serious husband-hunt. (R)

9:30

② Happy Days Again: At a psychiatrist's suggestion, Fonzie starts building birdhouses as on outlet for his aggressive instincts.

④ Harold Lloyd Special: Dick Van Dyke hosts this biographical recollection of the life and work of the great comic actor, Harold Lloyd.

⑧ Soap: Jodie is shocked when Carol returns, Billy becomes impatient with Leslie's demands and Burt gets more surprising news from his doctor. (R)

⑨ Images Of Indians: "How Hollywood Wins The West" Clips from D.W. Griffith's "America" and McLaglen's "Soldier Blue" are included in this examination of the film industry's one-sided portrayal of manifest destiny.

⑬ One Day At A Time: A chance "man-on-the-street" interview propels Schneider into the world of fashion modeling. (R)

10:00

② B.C. Lions Football

⑤ In Concert: "Roger Whittaker" Songs include: "All Of My Life," "New World In The Morning," "Streets Of London" and "Sloop John B."

⑧ Hagen: Hagen searches for Rosemary Michaeljohn (Mercedes McCambridge), an escaped mental patient, who is accused of poisoning her roommate the same way she did her stepson 12 years earlier.

⑨ Movie: ★★★ **"The Elusive Pimpernel" (1950) David Niven, Margaret Leighton. An English dandy, a master of disguise, aids the French aristocracy in escaping the guillotine.**

⑪ News

⑫ On The Buses: "The Nursery"

⑬ Rockford Files: A hard-nosed, court-appointed receiver (Mariette Hartley) is sent to collect a judgement from the harried Jim Rockford.

10:30

② Canadian Authors

⑫ News

11:00

②⑥ CBC National News

④⑤⑦ News

⑧ CTV National News

⑪ After Benny Hill

⑫ Carry On Laughing

⑬ Sports Page

11:20

⑥ Vancouver Island News

⑧ News

11:27

② News

11:30

④ ABC News

⑤ The Best Of Carson

⑦ CBS Late Movie: ★★½ **"The Possessed" (1977) James Farentino, Joan Hackett.**

⑪ National News

⑫ Movie: ★★½ **"In Broad Daylight" (1971) Richard Boone, Suzanne Pleshette.**

11:45

② Minder

11:50

④ Movie: ★★½ **"Street People" (1976) Roger Moore, Stacy Keach.**

12:00

⑪ 700 Club

⑬ Movie: ★★ **"Children Shouldn't Play With Dead Things" (1969) Alan Ormsby, Anya Ormsby.**

12:05

⑥ Movie: ★★★ **"The Klansman" (1974) Richard Burton, Lee Marvin.**

⑧ Movie: ★★½ **"Marriage: Year One" (1970) Sally Field, Robert Lipton.**

1:00

⑤ Tomorrow

⑪⑫ News

1:15

⑦ Movie: ★★ **"The Questor Tapes" (1973) Robert Foxworth, Mike Farrell.**

2:00

④ Six Million Dollar Man

2:05

⑧ Movie: ★★½ **"Conspiracy To Kill" (1970) Robert Conrad, Belinda Montgomery.**

2:20

⑥ Movie: ★★½ **"Butch Cassidy Rides Again" (1973) Dennis Weaver, Stefanie Powers.**

3:00

④ News

3:15

⑦ News

Thursday Prime Time	7:00	7:30	8:00	8:30	9:00	9:30	10:00	10:30	11:00
②	Rep. Convention		News	Beachcombers	M.T. Moore	Hash Marks	Happy Days	Authors	News
③	Pulsion	Tac au Tac	Cinema					Nouvelles	Cinema
④	Rep. Convention				Muppets	Harold Lloyd			News
⑤	Rep. Convention		Movie: Koch				Celeb. Concerts		News
⑥	Rep. Convention		The Waltons		Movie: The Wheeler Dealers				News
⑦	Rep. Convention			Movie: Duel at Diablo				TBA	News
⑧	Benson	Littlest Hobo	Buck Rogers		Live It Up	Soap	Knots Landing		News
⑨	MacNeil	Good Neighbors	Evening at Pops		Stepping Out	Images	Movie: The Elusive Pimpernel		
⑪	Hogan's Heroes	Adam - 12	The Rebels				News		Benny Hill
⑫	Rep. Convention			M.A.S.H.	Fish Report	Muppets	On The Buses	News	Carry On
⑬	Vancouver				Jeffersons	Day at a Time	Rockford Files		Sports Page

Channel 10

Saturday - July 12, 1 p.m., Money Talk; 1:30, Safety Victoria; 2, Canadian Forces Pacific; 2:30, Pets Galore: diseases; 3, Super Volley Series - Oak Bay vs. Victoria; 3:30, Lacrosse Game of the Week; 5:30, Belle's Hawaiian Hula Show; 6, Here's Lowther.

Sunday - July 13, 12:30 p.m., Baseball: Victoria Blues and Grays Habour; 2:30, Slings and Arrows; 3, Music Victoria; 3:30, Vegetable Cuisine: Plum Pudding; 4, Community Magazine; 5:30, Arts Calendar; 6, Here's Lowther; 6:05, McPherson Presents: Undersea Photography; 6:35, Leisure on Wheels.

Monday - July 14, 4:50 p.m., Here's Lowther; 5, Question Period; 6, Watchtower Convention; 6:30, Target for Breaking and Entering; 7, Money Talk; 7:30, Space Exploration: The age of the space transportation; 8, Cricket.

Tuesday - July 15, 4:50 p.m., Here's Lowther; 5, Question Period; 6, World of the Wonderful Witch; 6:30, Heal Youself; 7, Music Victoria; 7:30, Arts Calendar; 8, Belle's Hawaiian Hula Show; 8:30, Slings and Arrows; 9, Justice and Us; 9:30, Watchtower Convention; 10, Current Affairs.

Wednesday - July 16, 4:50 p.m., Here's Lowther; 5, Question Period; 6, Abjon's Workshop; 6:30, Running Into the 1980's; 7:30, Vegetable Cuisine: Lentil Soup and Walnut Cheese; 8, Super Volley Series - Victoria vs. Saanich; 8:30, Canadian Forces Pacific; 9, Cricket.

Thursday - July 17, 4:50 p.m., Here's Lowther; 5, Question Period; 6, T.B.A.; 7, McPherson Presents; 7:30, Community Magazine; 9, T.B.A.; 9:30, I'm Nervous It's My Movie; 10, Leisure on Wheels.

Friday - July 18, 4:50 p.m., Here's Lowther; 5, Question Period; 6, Art of Greek Cooking: Moussaka; 6:30, Slings and Arrows: with Hon. Hugh A. Curtis; 7, Justice and Us: Divorce Lifeline; 7:30, Provincial Dialogue; 8, Target for Breaking and Entering; 8:30, Civic Affairs.

TV SERVICE

homark
SALES ● SERVICE ● RENTALS
27 BURNSIDE RD. (WEST)
381-5622
FREE GUARANTEED
CARRY-IN SERVICE
ESTIMATE — OR USE OUR
$10.00 IN-HOME
SERVICE CALL

ELECTROHOME
For Fast, Reliable
Color TV Service
CITY CENTRE TV
University Heights Centre
Open Daily 10 a.m.-10 p.m.
477-6971

Sears
TV Repairs
595-9111
Charge It on Your
Simpsons-Sears
All Purpose Account

FAST
Professional TV Service
House Calls (All Makes)
CARRY-IN
385-3832 or 383-6911
BUTLER BROTHERS
1724 DOUGLAS
OPP. THE BAY

Q-TEL
● RADIO AND TELEVISION SERVICING
● WARRANTY PARTS AND SERVICE
MOST MAKES
388-9333
478-4555
SERVICES

IT PAYS TO
ADVERTISE
IN THE
TV SERVICE
GUIDE

TELEVISION
SERVICE CENTRE
1014 Cook Street at Fort
383-6083
Same Day Service in Our
Shop or in Your Home
RENTALS AND SALES

EATON'S
Television and
Appliance Repair
Dial 382-7141
Ask for Appliance Repairs

Friday evening July 18

DAYTIME MOVIES

9:00

⑥ ★★½ "Backlash" (1956) Richard Widmark, Donna Reed. The sole survivor of an Indian massacre becomes a hunted man when it's believed that he knows the location of a hidden treasure in gold.

1:00

⑪ ★★½ "Hondo And The Apaches" (1967) Robert Taylor, Noah Beery Jr. A half-breed Apache travels the Southwest after the Civil War in an attempt to head off an impending battle between the Indians and white men.

⑬ ★★ "Glory" (1956) Walter Brennan, Margaret O'Brien. A young girl's pride and joy is her beautiful champion horse.

3:00

⑤ ★★★ "Banyon: Walk Up And Die" (1971) Robert Forster, Darren McGavin. A 1930s private eye becomes a prime suspect when a girl is found dead in his office.

⑧ ★★½ "Secrets Of The Psychiatrist" (1971) Roy Thinnes, Clu Gulager. A young man dying of cancer seeks help from a psychiatrist.

EVENING

6:00

② CBC Evening News
④ ABC News
⑤⑥⑧ News
⑦ CBS News
⑨ Zoom (R)
⑪ I Love Lucy: Ricky fears disaster when Orson Welles asks Lucy to help him in his act.
⑫ M.A.S.H
⑬ Wings

6:30

④ News
⑤ NBC News
⑦ All In The Family: Edith's favorite cousin comes to the rescue when Archie gets the flu.
⑨ Over Easy: Guest: Melissa Manchester. (CC) (R)
⑪ Andy Griffith: Andy has a problem when a band of gypsies comes to town armed with old-world hocus-pocus and modern science.
⑫ Match Game

7:00

② Happy Days Again: Fonzie agrees to watch over the pregnant wife of a friend who is out of town.
④ P.M. Northwest
⑤ Seattle Tonight: Host: Dick Klinger. Saul Breit, PhD and Dr. Marcelle Dunning, M.D. discuss the treatment of Anorexia Nervosa.
⑥ Lawrence Welk: "Broadway Musicals' Hit Tunes"
⑦⑫ Joker's Wild
⑧ Me And Maxx: The free-spirited life style of a divorced father abruptly changes when his ex-wife sends their daughter to live with him. (R)
⑨ MacNeil - Lehrer Report
⑪ Hogan's Heroes: Klink attempts to produce a propaganda film for the Germans.
⑬ Vancouver

7:30

② Two Ronnies: A musical number by Manhattan Transfer is featured.
④ America's Top Ten
⑤⑫ Tic Tac Dough
⑦ P.M. Magazine: A profile of tennis star Bjorn Borg; a man who rescues birds.
⑧ Grand Old Country: Guests: Mickey Gilley, Myrna Lorrie. (R)
⑨ The Victory Garden
⑪ Adam-12: Malloy and Reed rescue two men from a burning house, break up a neighborhood feud, and look for a stolen car.

8:00

② Front Page Challenge: Fred Davis and regulars Gordon Sinclair, Betty Kennedy and Pierre Berton are joined by special guest panelists in presenting top newsmakers and their stories.
④ Buckshot: Andy Kaufman hosts a comedy show in the basement of his parent's house, with guests Debra Jo Fondren, the 1978 Playmate of the Year, and his dog.
⑤ Here's Boomer: Boomer teaches a troublesome 14-year-old boy a lesson in survival in the wilderness. (R)
⑥ Flappers
⑦⑧ The Incredible Hulk: McGee follows Banner to a masquerade party where Banner is a reluctant guest and the Hulk a partygoer. (R)
⑨ Washington Week In Review
⑪ The Seekers: Abraham Kent refuses to accept the responsibility of the Kent dynasty and leaves Boston to seek his fortune in the Northwest Territory. (Part 1 of 2)
⑫ Merv Griffin

8:30

②⑥ WBC Boxing: Highlights of the welterweight championship fight between Sugar Ray Leonard and Roberto Duran, staged at Montreal's Olympic Stadium in June, are presented.
⑤ Me And Maxx: The free-spirited lifestyle of a divorced father abruptly changes when his ex-wife sends their daughter to live with him. (R)
⑨ Wall Street Week: "Abuse On Wall Street" Guest: Roy A. Schotland, professor of law at Georgetown University.

Friday Prime Time

	7:00	7:30	8:00	8:30	9:00	9:30	10:00	10:30	11:00
②	Happy Days	Two Ronnies	F. P. Challenge	Boxing			Dallas		News
③	Cinema			Hors Serie		TV Des Autres		Nouvelles	Cinema
④	P.M. Northwest	Amer. Top Ten	Pilot: Variety		Movie: The Fortune				News
⑤	Seattle Tonight	Tic Tac Dough	Diff. Strokes	Me and Maxx	Rockford Files		Man Called Sloane		News
⑥	Lawrence Welk		F. P. Challenge	Boxing			Holocaust Now		News
⑦	Joker's Wild	P.M. Magazine	The Incredible Hulk		Dukes of Hazzard		Dallas	Knots Landing	News
⑧	Me and Maxx	Old Country	The Incredible Hulk		Dukes of Hazzard		Barnaby Jones		News
⑨	MacNeil	Victory Garden	Wash. Week	Wall St. Week	Masterpiece Theatre		Bill Moyer's Journal		Jazz
⑪	Hogan's Heroes	Adam - 12	The Seekers				News		Benny Hill
⑫	Joker's Wild	Tic Tac Dough	Newlyweds	Merv Griffin			On the Buses	News	Carry On
⑬	Vancouver				Movie: The fortune				Sports Page

9:00

④⑬ Movie: ★★★ **"The Fortune" (1975) Jack Nicholson, Warren Beatty. Two bumblers plot to romance and then murder an heiress to inherit her money.**
⑤ Rockford Files: A hard-nosed woman (Mariette Hartley) is assigned by the court to collect $35,000 in judgment money from Jim. (R)
⑦⑧ The Dukes Of Hazzard: Evidence of hidden treasure in Hazzard County brings out the greed in Boss Hogg and two sinister strangers. (R)
⑨ Masterpiece Theatre: "Lillie: The Jersey Lily" Lillie is painted by all of the prominent artists in London; she catches the eye of Leopold, King of the Belgians. (Part 3 of 13) (CC) (R)

10:00

②⑦ Dallas: Digger Barnes, in a drunken stupor, tells a reporter that Cliff is the father of Sue Ellen's baby. (R)
⑤ A Man Called Sloane: An embittered military official plots to trade a stolen nuclear bomb for control of a small country. (R)
⑥ Holocaust II: Afghanistan: The plight of the refugees fleeing Afghanistan's Russian-backed Communist government is examined.
⑧ Barnaby Jones: A talented young composer (Bonnie Ebsen), and her inexperienced manager unwittingly become involved with con artists posing as record promoters. (R)
⑨ Bill Moyers' Journal: "A Conversation With Max Lerner" Bill Moyers interviews political and social commentator Max Lerner, author of "Ted And The Kennedy Legend: A Study In Character and Destiny." (Part 2)
⑪ News
⑫ On The Buses: "Stan's Room"

10:30

⑫ News

11:00

②⑥ CBC National News
④⑤⑦ News
⑧ CTV National News
⑨ Jazz At The Maintenance Shop: "Woody Shaw Quintet (No. 1)"
⑪ The Benny Hill Show
⑫ Carry On Laughing
⑬ Sports Page

11:20

⑥ Vancouver Island News
⑧ News

11:27

② News

11:30

④ Movie: ★★★½ **"Gentlemen Prefer Blondes" (1953) Marilyn Monroe, Jane Russell.**
⑤ The Best Of Carson
⑦ The Avengers
⑪ National News
⑫ Christian International Broadcasters

11:45

② On The Evidence (R)

12:00

⑪ Movie: ★★ **"The Projected Man" (1967) Mary Peach, Norman Wooland.**
⑬ Movie: ★★ **"Edna, The Inebriate Woman" Patricia Hayesn Barbara Jefford.**

12:05

⑥ Movie: ★★★★ **"Patton" (1970) George C. Scott, Karl Malden.**
⑧ Movie: ★★★ **"Dirty Mary, Crazy Larry" (1974) Peter Fonda, Susan George.**

12:30

⑫ Movie: ★★½ **"The Last Child" (1971) Michael Cole, Van Heflin.**

12:40

⑦ Return Of The Saint

12:45

② Movie: ★★ **"Never Say Die" (1939) Bob Hope, Andy Devine.**

1:00

⑤ Midnight Special

1:20

④ America's Top Ten

1:50

④⑦ News

2:00

⑪⑫ News

2:05

⑧ Movie: ★★½ **"The Skull" (1965) Peter Cushing, Christopher Lee.**

3:50

⑥ Movie: ★★★ **"The Lawless Breed" (1953) Rock Hudson, Julie Adams.**
⑧ Movie: ★★½ **"Duel" (1971) Dennis Weaver, Tim Herbert.**

IT'S A FOND FAREWELL from Uncle Andy's Funnyhouse where Andy Kaufman (of *Taxi*) hosts a TV show in the basement of his parents' home in *Buckshot*, Friday at 8 on Channel 4.

RENT ME
homark
● RENTALS
● SALES
• TV • STEREO • MICROWAVES
27 Burnside Road (West) 381-5622
SANYO
NOW!
RENT ME—20" REMOTE CONTROL
PURCHASE OPTION AVAILABLE
TRADES WANTED
PHONE FOR IMMEDIATE DELIVERY — 381-5622

Listen to this ~
B.C. Tel offers G.T.E. . . . so do we!
B.C. Tel offers Northern Telecom . . . so do we!
B.C. Tel phones are compatible . . .
so are ours! Come in and compare.
We won't "monopolize"
the conversation
Open Mon. - Sat.
9 - 6 p.m.
First ½ hr. free at Broughton Parkade
Chargex
Mastercharge
the 'other' phone store
1012 Blanshard St.
Between Fort and Broughton
382-2811

AN ADVERTISING SUPPLEMENT TO THE VICTORIA TIMES, JULY 11, 1980

HOMES TODAY

Inexpensive way to a new bathroom

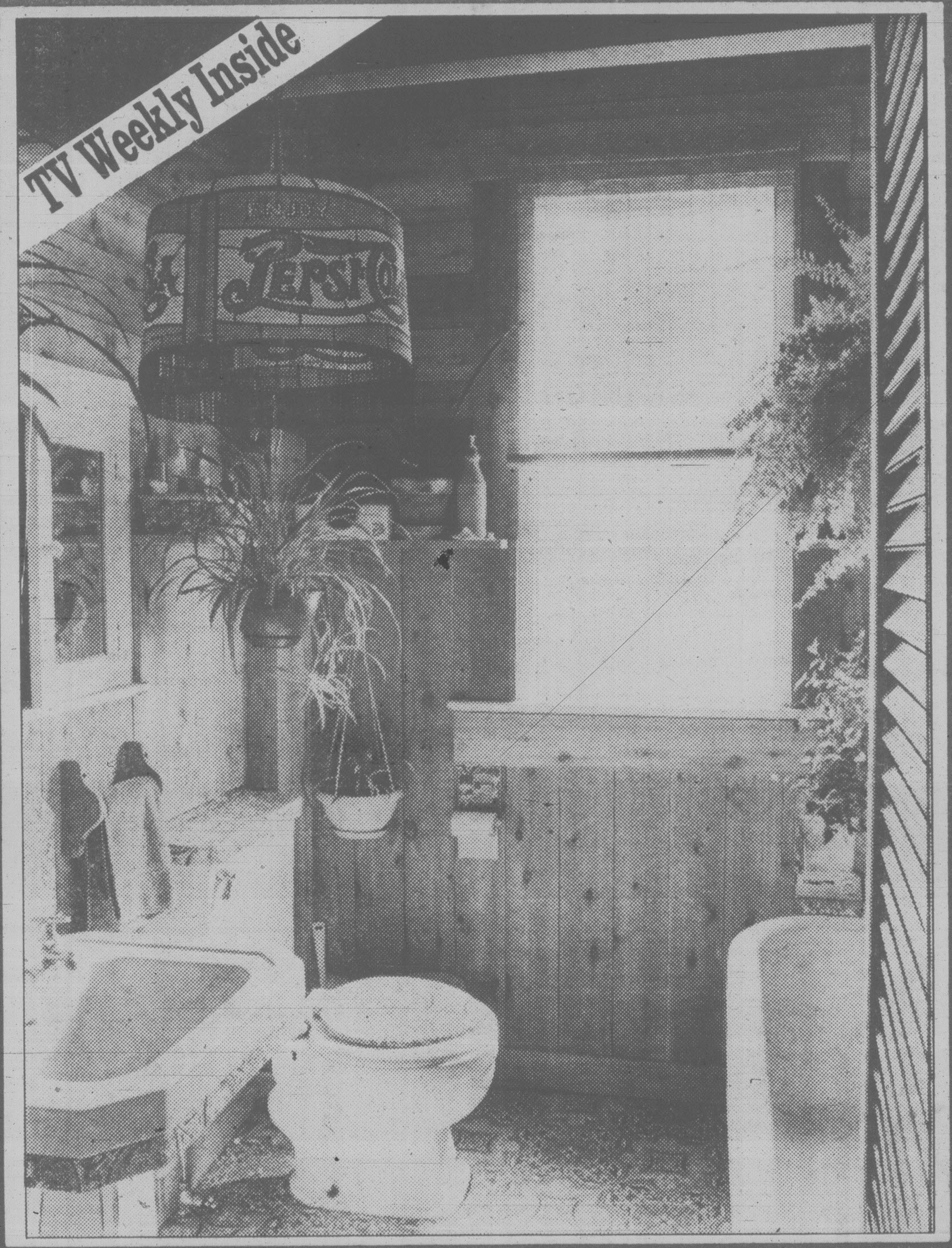

TV Weekly Inside

PHOTO BY RAYMOND DANG

Terry and Veronica Izzard are redoing the interior of their Chaucer Street home. The bathroom was the first to get renovated. It's a pleasure to be in now, though it wasn't an expensive redo as the original plumbing was retained.

Though cedar is generally regarded as high priced, Terry used short pieces which are less costly. "You can get away with short lengths in a room that's as visually cut up as a bathroom is," explains Terry, who is a carpenter. "I covered up the only place there was a join in the planking with a shelf," he said.

Side of the bath, toilet seat and tank lid, back splash on pedestal sink were covered with cushion floor.

Inside

- House of tomorrow page 3
- Plan of the week page 4
- Collecting all sorts page 5

Use this handy map to locate the properties you're interested in:

MAP OF NEIGHBORHOODS

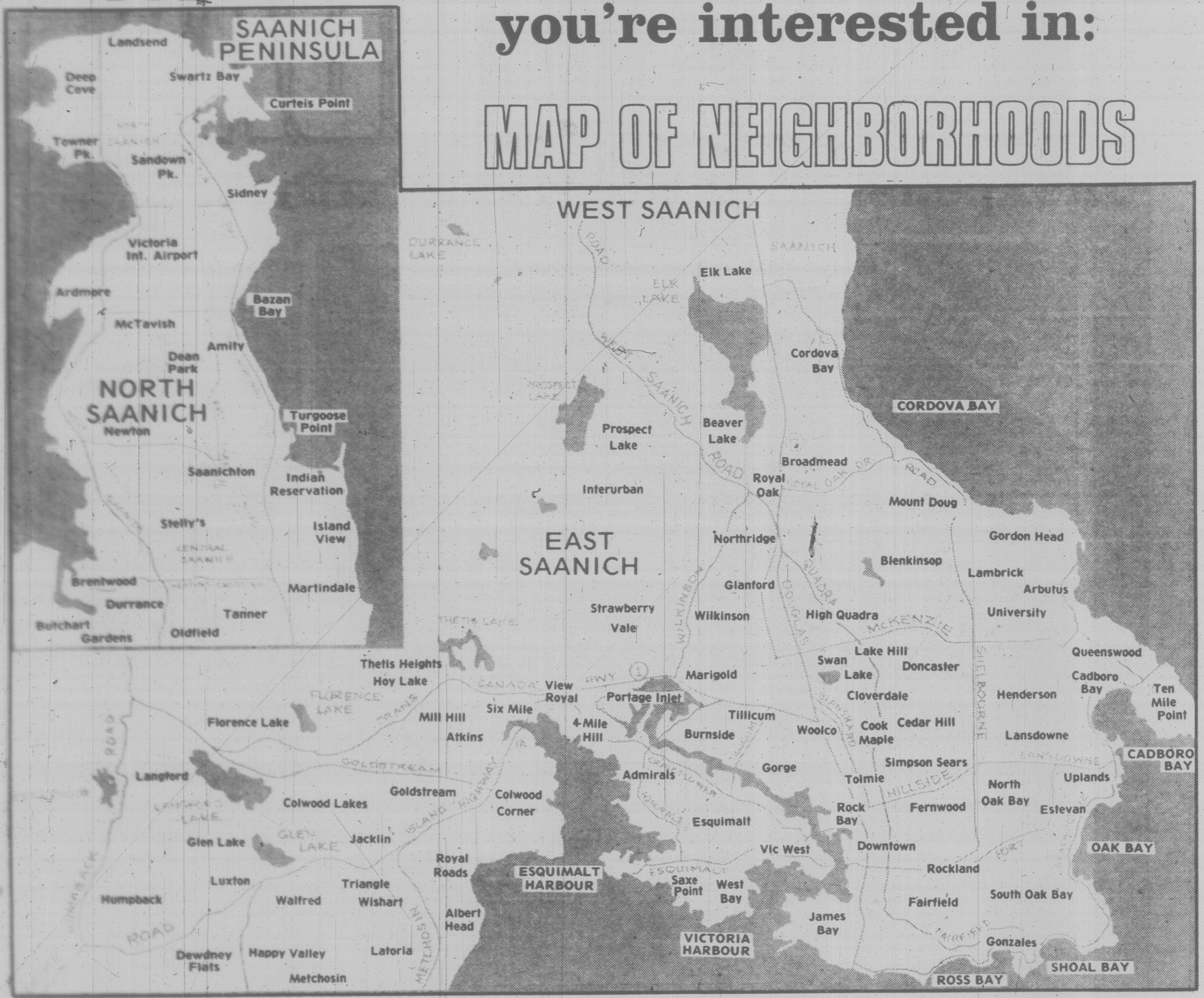
SAANICH PENINSULA
Landsend
Swartz Bay
Deep Cove
Curteis Point
Towner Pk.
Sandown Pk.
Sidney
Victoria Int. Airport
Ardmore
Bazan Bay
McTavish
Amity
Dean Park
NORTH SAANICH
Newton
Turgoose Point
Saanichton
Indian Reservation
Stelly's
Island View
Brentwood
Durrance
Martindale
Butchart Gardens
Tanner
Oldfield
WEST SAANICH
Durrance Lake
Elk Lake
Cordova Bay
CORDOVA BAY
Prospect Lake
Beaver Lake
Broadmead
Royal Oak
Mount Doug
Interurban
Gordon Head
EAST SAANICH
Northridge
Blenkinsop
Lambrick
Arbutus
Glanford
University
Strawberry Vale
Wilkinson
High Quadra
Queenswood
Thetis Heights
Hoy Lake
Marigold
Swan Lake
Lake Hill
Doncaster
Cadboro Bay
Ten Mile Point
Florence Lake
Mill Hill
Six Mile
View Royal
Portage Inlet
Tillicum
Cloverdale
Henderson
Atkins
4-Mile Hill
Burnside
Woolco
Cook Maple
Cedar Hill
Lansdowne
CADBORO BAY
Langford
Goldstream
Colwood Corner
Admirals
Gorge
Simpson Sears
Tolmie
North Oak Bay
Uplands
Colwood Lakes
Jacklin
Esquimalt
Rock Bay
Fernwood
Estevan
Glen Lake
Royal Roads
Vic West
Downtown
OAK BAY
Luxton
Triangle
Humpback
Walfred
Wishart
ESQUIMALT HARBOUR
Saxe Point
West Bay
Rockland
South Oak Bay
Albert Head
James Bay
Fairfield
Dewdney Flats
Happy Valley
Latoria
VICTORIA HARBOUR
Gonzales
Metchosin
ROSS BAY
SHOAL BAY

Is this the sort of house our children will live in?

It was created by spraying foam on inflated balloons. Balloons were removed, windows, doors cut in

This futuristic house is built on a hillside in Wisconsin Dells, Wisconsin. It's called Xanadu and is open to visitors during the warm weather months.

Made of polyurethane foam sprayed on giant inflated balloons, it cost $400,000 to build. Because of its unique construction method, all wall surfaces are free-form curves, making spaces that flow naturally into each other.

It contains a meditation tower, a sauna, and an indoor pool complete with fish.

Circular theme of Xanadu is carried out in a geodesic dome greenhouse that provides for year-round indoor gardening and a superb view of the surrounding contryside.

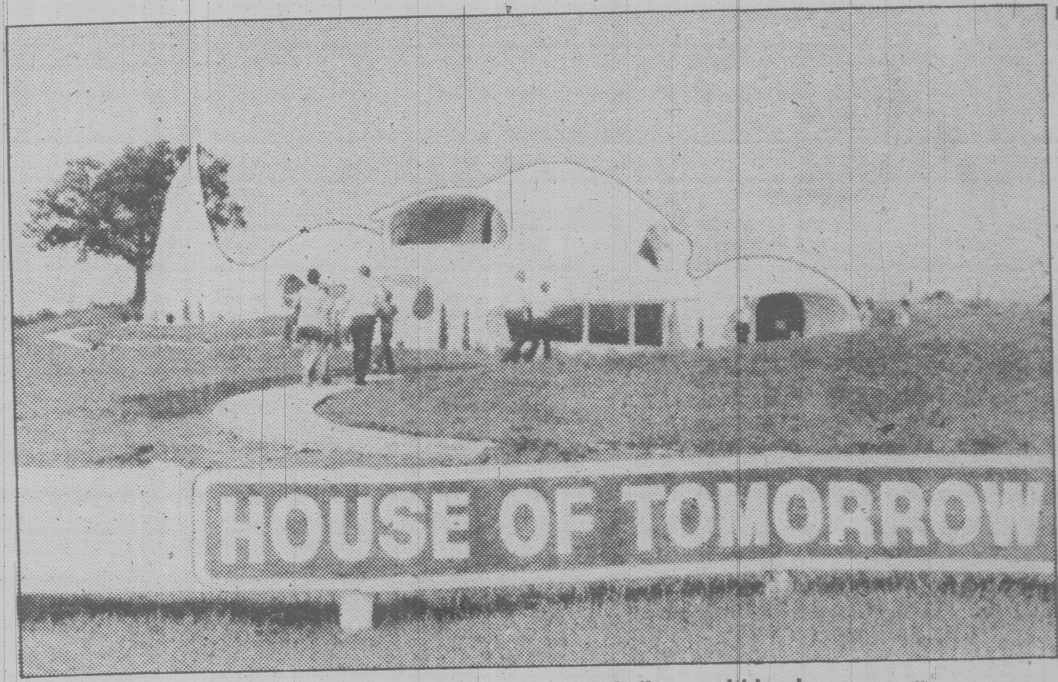
HOUSE OF TOMORROW

XANADU CONTAINS twelve rooms built on multi-levels

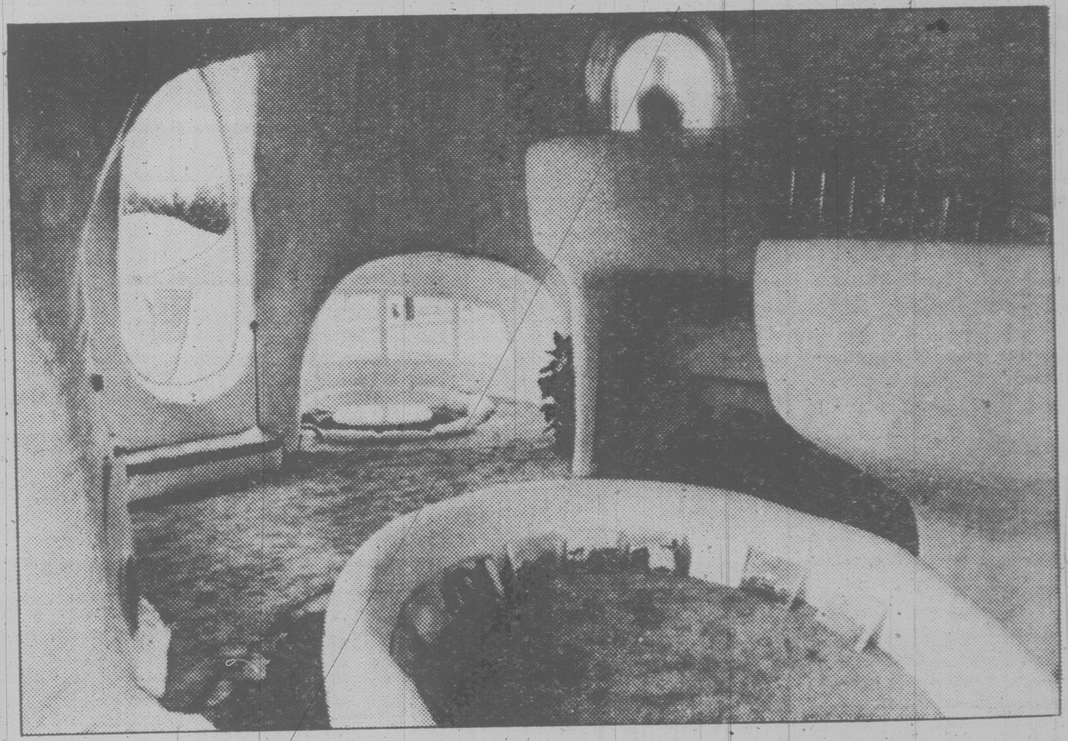

ABOVE, A YOUNG VISITOR is reflected in the mirror surface of the sunken dining room table inside Xanadu.

ROCKLAND
OPEN SUN. 2-4 1028 McGREGOR
OFF OAK BAY AVE.

Designed by Jim Grieve, this unique contemporary home was completed 3 years ago. 2400 sq. ft. finished on 3 levels, designed for comfortable living and to make the greatest use of light and space. The grounds are low maintenance. MLS.

FRED LERCH 479-0428
OFFICE 477-0141
THE PERMANENT
3647 Shelbourne St.
7-11

LANDS END ROAD

2 ACRES, $175,000

West Coast Contemporary, Architect-designed using a fascinating combination of wood and glass to take full advantage of sea view and treed terrain. Private decks off family room, master bedroom and kitchen combine to bring the outdoors inside. 2 bedrooms, family room and full bathroom on one level and a totally private master bedroom, bathroom and studio awaits you on the upper level. Living room, dining room and compact kitchen are also a delight to view. Full basement ready for development. New MLS. Appts. to view, please contact:

JEANNIE DEWHURST, 658-8980
Royal Trust 384-8001
CORP. OF CANADA REALTOR
7-11

SOLAR POWER!
by Solarsystems ®

- HOUSEHOLD HOT WATER
- SWIMMING POOLS & HOT TUBS
- SPACE HEATING

Ark Solar Products
2676 QUADRA STREET
VICTORIA, B.C. / 386-7643

OPEN HOUSE SUN. 2-4 P.M.
2195 NEPTUNE SECLUSION
(off Lands End Rd.) Over ½ acre

A very unique design, 2260 sq. ft. on main floor and 700 sq. ft. down. Features 3 spacious bedrooms, very large bright living room, separate dining room, family room, recreation room, 4 bathrooms and sauna, photographic room, interior sundeck — very private. NEAR MARINAS, 1 block to OCEAN. NEW EXCLUSIVE — COURTESY TO AGENTS. $147,500.

MILDRED STAPELLS 384-8124
Pemberton, Holmes Ltd
1000 Government St. 384-8124

FAIRFIELD QUALITY
OPEN HOUSE SAT. 1-4 P.M.
156 OLIVE STREET

Come and see this quality home. Main floor features new wall to wall carpeting, separate dining room, bright kitchen, 4-Pce. bathroom, 2 bedrooms with access to sundeck and sunroom, large backyard, high ceiling basement with drive-in garage. $83,000.

385-7744 DALE BRIGGS 592-3978
GARDNER REALTY (79) LTD.
7-11

PLAN OF THE WEEK

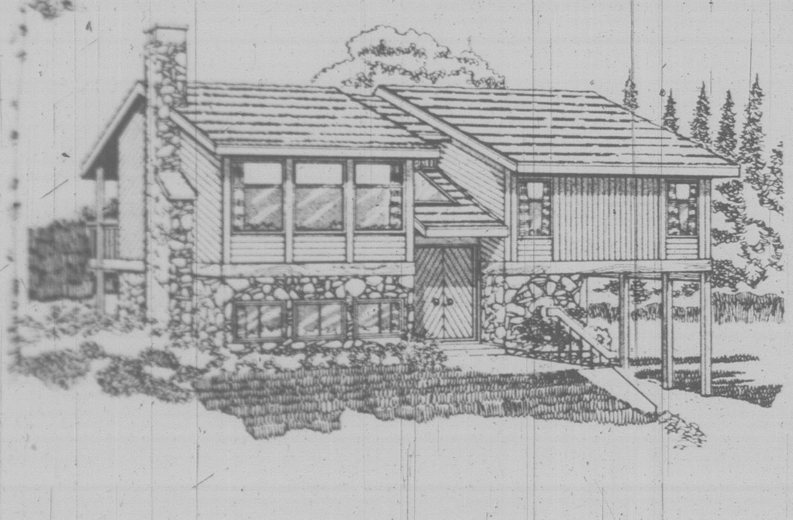
PLAN Nº 80-1094
101,6 m²//1094 sq ft/pi²
11,6 m//38 ft/pi

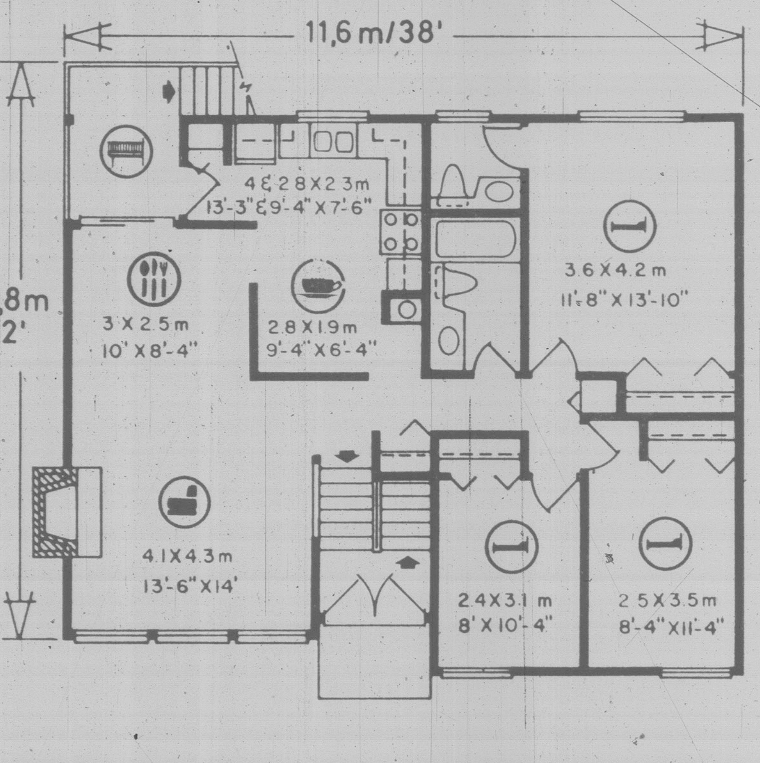

Highly popular ever-practical split entry design has future development potential

Here's a smartly contemporary styled home plan of the highly practical and everpopular split entry type, which is perfectly suited to the medium frontage residential building lot, and which contains almost 1,100 square feet of finished floor area, for present use, and perhaps 75% as great an area in potential on the roughed-in lower level. The high-style exterior finish, in mixed horizontal, vertical and diagonal channel siding, with fieldstone veneer accents and chimney, presents a facade reminiscent of a mountain ski chalet.

The wide, double-doored entry leads into a compact reception foyer which faces twin half stairways — the right hand one leading to the unfinished lower level, the left hand one leading up to the main living level.

The upper level foyer leads traffic naturally to the left and into the very large L-shape living-dining room combination. The living room features a raised-hearth masonry fireplace and full-width front-facing windows for view and excellent natural light. The dining area has a sliding glass walk-through leading onto an elevated rear balcony, for easy access to outdoor dining in fine weather.

The well-planned L-shape kitchen-nook combination has an excellent work triangle configuration, generous countertop work surfaces and abundant cupboard storage facilities. The kitchen also connects to the balcony, for easy serving of casual outdoor meals.

All three bedrooms are positioned around the central bath and linen storage, and well away from the main entertaining area for freedom from disturbance. Each has good exposure for dramatic view and natural light, and each has ample closet storage. The large master bedroom has a two-piece ensuite bathroom for convenience and easing of traffic congestion around the central bathroom on busy mornings.

The unfinished lower level contains a roughed-in masonry fireplace and roughed-in plumbing for a three-piece bathroom. This area could be developed as additional bedrooms or as recreational facilities, according to individual family preferences and space requirements.

Plans for design No. 80-1094 may be purchased either by the single set, at a cost of $85.00 for the first set and $15.00 for each additional set, or by the package. A five-set plan package, including the first set, is economically priced at $135.00 and an eight-set package, also including the first set, is only $175.00.

Whichever method you choose, please include $5.00 for postage and handling. B.C. residents add 4% sales tax.

Send for the current edition of Select Home Designs magazine, series 44, featuring imaginative decorating and home improvement ideas, plus 320 quality home plans of every type. Available for $2.75 ($2.00 plus .75 cents postage and handling).

To order any of these items please send cheque or money order payable to the Home of the Week. Address to: Home of the Week, 382 West Broadway, Vancouver, B.C., V5Y 1R2.

How much will she get for a collection of memories?

COLLECTIBLES

Mrs. K. Gordon of Toronto writes: Perhaps you would comment in your column on people like myself who are addicted to collecting almost everything. With a move to smaller quarters looming I must do some drastic weeding out. I have managed to acquire over the years the usual mess of stamps — about 300 mounted in two books and about 600 not mounted, coins of many countries, as well as my more unusual specialties such as small boxes of different materials, various bells — 25 small and 12 large; souvenir stones from such places as Mauna Loa and Dieppe beach; about 300 post cards, 30 letter openers, 7 paper fans, 20 preserving jars, newspapers with world shaking headlines — and on and on and on. Should I call in experts? Have a garage sale? Perhaps you can give me some hints — or is it just sympathy I need?

Certainly not sympathy. Envy maybe. I suspect from the sound of your letter that every one of your treasures has a story attached to it, a personal reminiscence of people and places. Memories beyond price. Faithful readers — and according to their letters, I have many — will be aware of the trouble I have trying to relate prices to values. As I see it, one has nothing to do with the other. Contrast a music lover saving pennies to buy a ticket to a Massey Hall concert with a tone deaf millionaire who could buy the place if he wanted to. Who is the richer? What are these two experiences worth? What moves you? What excites you? What is a rainbow worth to a blind person? The richness lies, not in the market value of the object but in the ability to appreciate it.

Heaven forbid I should be guilty of such platitudes as 'money isn't everything'. I have to pay my rent too and the manager of the local supermarket insists on being paid for the food I eat. But if there is nothing in your life which is beyond price you are poorer than I ever want to be.

A few weeks ago I was writing about collector/dealers, people whose pleasure it is to trade up their collection. The wheeling dealing of the market place is their choice of fun — and I am certainly not knocking it. If that is your pleasure, be my guest. I have heard of dealers who work out of their own homes in which EVERYTHING is for sale. EVERYTHING? I wince at the idea. Is nothing sacred?

I suspect it is not as simple as that. Surely they too have pieces which they love and which they price so high that there is no danger that anyone will buy them. But there is a danger which I consider an unacceptable risk. Getting back to Mrs. Gordon's letter; I cannot imagine that she is going to be able to sell any part of her collection for any amount of money equal to the pleasure she has been getting from them. Or putting it another way; what is she going to buy with the money by way of compensation. As Omar Kahyam put it — "I wonder what it is the vintners buy, one half so precious as the stuff they sell" or words to that effect.

It is soul searching time, Mrs. Gordon. What can't you bear to part up with? Don't expect me to answer that question for you. That is what is so special about collecting, the collection is YOURS, it is no one else's. It is very much like a private diary consisting of brief notes which mean little to any one else but a great deal to you. Whatever it is you cannot bear to part up with goes with you. For the rest, you might consider giving them away to someone who will appreciate and treasure them just as you did or yes, you can hold a garage sale. Properly advertised you will get the buyers, but if you do that, my advice is to price everything carefully in advance, get a friend to run the sale for you and leave town for the day — unless you want to see strangers mauling the most precious moments of your life.

And I still want to know just how you are going to price a stone you picked up on the beach at Dieppe.

Readers' letters should be addressed to Collectors' Item, RR 1, Lowbanks, Ont. N0A 1K0.

Pentrelew Place

Pentrelew Place is a comparatively new street, off Fort, between Linden Avenue and Moss Street. It was named for "Pentrelew," the historic home of the Crease family, and at one time was part of the Crease acres. Geographically, it is also named from the fact that in Cornish, Pentrelew means land sloping two ways.

OPEN HOUSE
2-4 P.M. SAT. and SUN.

10755 MADRONA DRIVE

Executive 4-5 bedroom home — featuring large pool overlooked by dining and living room. Large family kitchen. Views of beautiful Saanich Inlet. Offered at $169,000.

JACK MEARS
OAK BAY
REALTY LTD.

JIM LOISELLE
388-6262

7-11

OPEN HOUSE — Saturday, 1:30-4:30

421 Queen Anne Heights

Executive-type 4-B.R. home, 7 years, situated on .43 acres in secluded area of excellent properties. 3600 sq. ft. on 2 levels, vaulted and beamed cedar ceilings with full-height brick fireplaces in living room and den. Large recreation room leading to expansive sundeck and patio. Wall-to-wall throughout, indirect lighting, excellently proportioned for family living and entertainment. 6 appliances, extensive electrical service. DBL driveway

$195,000

C. N. Montague Co. Ltd.
595-4413
E. Kolstad, 642-3652
J. Preston, 386-2642

7-11

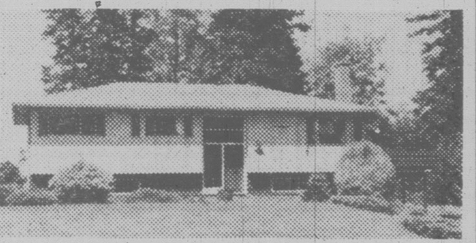
OPEN HOUSE SAT. & SUN. 1:30-4:30
BY OWNER — $90,000 — SEAVIEWS

2404 Mount St. Michael Drive
Saanichton (off Central Saanich)

Well-maintained family home set on a beautiful park-like ½-acre located in a quiet area near the Saanich Peninsula Hospital. Main Floor offers 3 bedrooms, large family kitchen with sliding glass doors onto patio and gorgeous sea and farmland views, living room with fireplace. Downstairs has 2 other bedrooms, family room with bar, 3-pce. bathroom, utility and storage areas.

652-4284 or 384-8075 (Pager 1150)

LONG LAKE HEIGHTS ESTATES
VIEW LOTS NANAIMO, B.C.

It's here and waiting for you! That ideal location for the house of your dreams. Panoramic view of lakes and mountains, easy access to all amenities, schools, bus route, new shopping centres.
PRIVATE AND SECLUDED RESIDENTIAL CONSIDERED TO BE THE FINEST OF ITS KIND IN THE NANAIMO AREA.
Long Lake Heights Estates offers all this at prices ranging from $19,500 to $29,500. Assistance with financing can be arranged at 12¾% with 10% down payment.

ALSO FOR VIEWING AND SALE,
ONE REMAINING HOUSE IN OUR PHASE I DEVELOPMENT
(must be seen to be appreciated)
Priced upper $80,000.

FOR FURTHER INFORMATION TELEPHONE
Weekdays 11-6 758-6832 (collect), Weekends 10-7, Ken Backhouse at 758-8001 after 6 any evening or write to: Long Lake Heights Estates,
3771 Ross Road,
NANAIMO, B.C. V9T 2S3

KITCHEN CABINETS
If you are planning a new house, or are remodelling your kitchen, you must experience our showroom! Come and see what's new in kitchen design!

For free estimate call us at

CONTINENTAL KITCHEN DESIGNS
385-6642
2661 Douglas St.

6-27

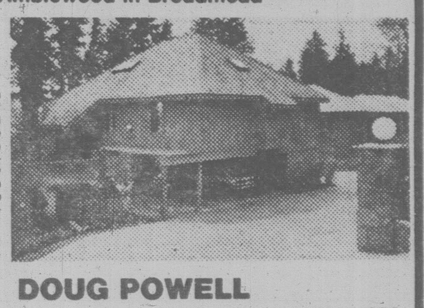
4681 BOULDERWOOD DRIVE
Left at the top of Amblewood in Broadmead

REDUCED FROM
$247,500 to $219,000

This is the ultimate in contemporary living. Custom designed to take advantage of smashing views of ocean, mountains, and Gulf Islands. Interior designed by one of the finest local decorators. Some of the endless features include handcrafted teak kitchen with Jenn-Air range, dishwasher and garburetor, with laundry room off for steps saved. Doors off sunken family room open onto huge wrap-around deck, for all day sun and views. Landscaping includes auto sprinkler system and extra parking. Hurry for this one-of-a-kind property!

FIRST TIME OPEN TO VIEW
SUNDAY 1:00-4:30 P.M.

DOUG POWELL
Off.: 386-6164 Home: 592-6417 Pager: 388-6275, No. 878

Castle Properties Ltd.

7-11

OPEN HOUSE
WEST SHAWNIGAN LAKE
SUNDAY 12-4
A SUPER HOUSE
$129,000

OLIVE L. MARTIN Master Diamond
479-8913
386-3231
BLOCK BROS. REALTY LTD.

Quadra Street

A famous Spanish explorer is commemorated in Quadra Street.

Juan Francisca de la Bodgea y Quadra, Knight of the Order of Santiago, in 1792, was named by the Viceroy of Mexico to meet Capt. George Vancouver at Nootka on the west coast of this island, and restore to the British the lands taken by the Spaniards in 1789.

Quadra and Vancouver became firm friends. Quadra started B.C.'s first settlement at Nootka. He lived well and gave big dinner parties, the guests dining from silver plate.

Before his meeting with Vancouver at Nootka, Quadra had explored this coast. He first came here in 1775. He was born at Lima, the son of Dom Tomas de la Bodega, descendant of a noble house in Spain.

What about modules for a family room?

DECOR SCORE

By BARBARA HARTUNG

Copley News Service

Q. My three children who are college and high school age have decided they want to redecorate a converted garage that we will use as a family room to take some of the wear and tear off our rather large living room.

I have mixed feelings about giving them the goahead because they want to construct built-in modules and carpet the modules and the floor. The room will be primarily for their use so I want them to be happy. But, on the other hand, I don't want them to create some terrible monster.

Do you have any ideas on how to use modules and carpeting and still have something that my husband and I will think is aesethically pleasing? —W.W.

A. Perhaps plywood modules and built-ins sound appalling to you, but, they shouldn't. One of the nation's most creative designers, Virginia Frankel, devised a group of modular platforms and giant building blocks which she covered entirely with carpeting.

Frankel created four triangles and two rectangles that can be interchanged and moved about at will for a variety of looks. The components were constructed of three-quarter-inch plywood with four or five sides and cross-beam braces supporting the bottoms. (Mitered corners are required to complete the triangles.)

Although dimenstions can be tailored to suit any room plan, Frankel created rectangles that were six feet by four feet by seven feet by 18 inches and seven feet by five feet by five feet by 18 inches.

The modules were carpeted in a deep wisteria hue of Anso nylon fiber. Adding more decorating punch to the room were the huge anemones in reds and purple strewn on throw pillows and draperies.

If your family might be inspired to follow this or a similar plan, perhaps all you'd need to provide would be the carpeting, the wood, Band-Aids and patience.

Q. I have just purchased at an auction a marvelous metal frame for a daybed. I want to use it in my guest room which doubles as a den for me. I live alone and am very fond of antiques or good reproductions. The bed must be painted because it is black iron.

I have not yet selected fabric for the room but I think I'd like a color scheme of white, hot pink, light orange and yellow in one of those bright and happy fabric combinations. I have been looking for sheets in that color combination because I thought perhaps I could do the bed in that and fashion the curtains out of another sheet. However, I haven't been able to find just what I want so I guess I will go to yardage.

Do you have any ideas how to create the room, highlighting the great bed? What would you use for carpeting color?

A. You might choose a patterned fabric in the colors you say you like. If the orange were a sort of persimmon color, you might use that for the carpeting and a very light tone of that for the walls. Then paint the bed frame white.

Create a sort of canopy effect over your daybed — perhaps with a small cornice box at the ceiling with fabric draped to each side. Repeat a similar treatment at the window. Use the canopy fabric in the bright colors you describe and cover your daybed in the same fabric.

Please send questions for Decor Score to Copley News Service, in care of this newspaper.

Send for plans to build this shady trellis for your patio

YOU CAN MAKE IT!

By STEVE ELLINGSON

Many readers have asked for wood patio covers for existing or future patios. This sun-trellis extends your living area and will increase your home's resale value. Western woods such as cedar or Douglas Fir (which you can paint or stain) are used in this post-and-beam structure.

A complete plan shows how to build either a 12'x16' or 12'x24' cover. Photos, drawings, a materials list and cutting schedule take you step-by-step through an actual patio cover construction.

To obtain the SUN-TRELLIS plan No. 608, send $3.50 (please add fifty cents extra for postage and handling) by cheque or money order to:

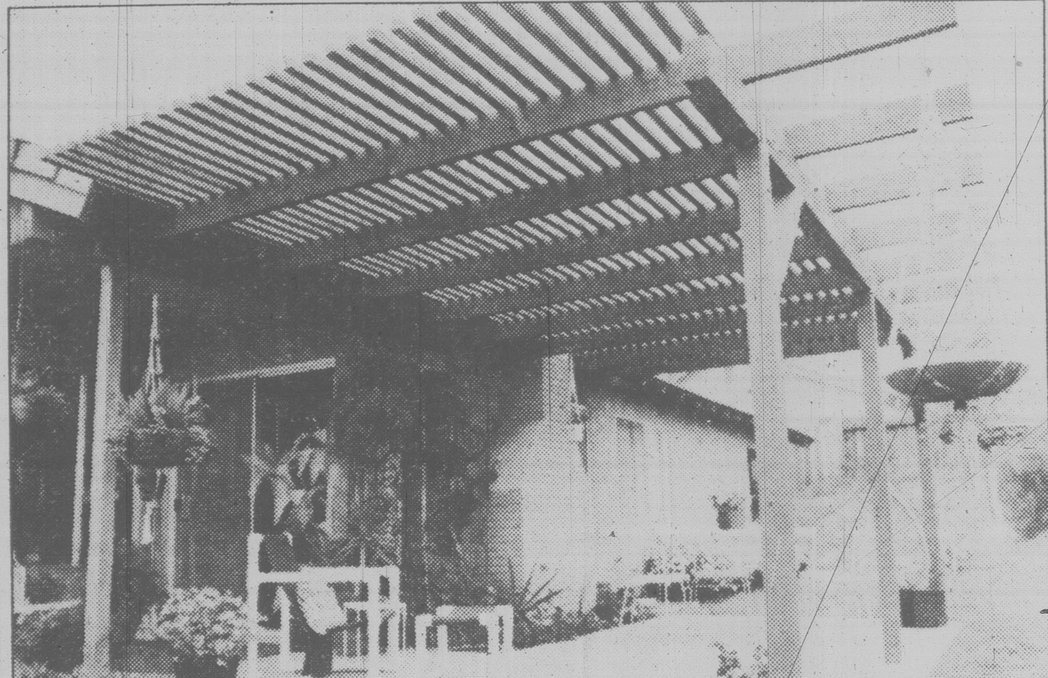

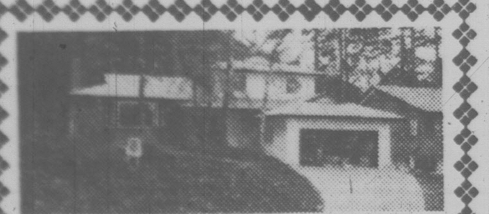

OPEN HOUSE
945 WOODHALL DRIVE

SAT. and SUN.
From 1:00 p.m.

- 2150 Sq. Ft.
- Family Room
- Landscaped Lot with 8-acre nature park at your back door
- 3 or 4 bedrooms
- 3 bathrooms
- Built-in Vacuum
- Large assumable Mortgage
- Double garage with Automatic opener

This lovely new home is finished to highest quality materials and craftsmanship. Solid value. $139,900. MLS

Don MacGillivray 658-5135
GLENGARRY REALTY 479-7138

7-11

European and North American kitchens very different

By SUZANNE SLESIN

c. 1980 N.Y. Times News Service

Of all the rooms in the house, none has been subject to such accelerated evolution as the kitchen. It is the room that most closely mirrors our changing life styles, our domestic priorities and our technological ingenuity.

Since the early 1950s, when the introduction of fitted cabinets and worktops streamlined the kitchen, the American dream kitchen has symbolized both economic success and modern efficiency.

Still, in the 1960s, manufacturers and tourists came back from Europe oohing and aahing about Continental kitchens. Lavishly displayed in street-level shops, the European kitchens were sleekly styled. Instead of the elaborate "Mediterranean" styling popular in the United States, the European kitchens were sober in design, without all the surface gewgaws of their American counterparts. And because kitchens in Europe tended to be smaller, inventive storage ideas abounded.

There is another difference. In the United States, kitchens come with an apartment or house; generally installed by the builders, they are part and parcel of the property. In Europe, kitchens belong to the tenant. When someone moves in, he buys a kitchen, as one might buy a sofa, and when he moves out, he takes his kitchen with him. The cabinets are not built in, but hung on the wall; each has its own back and can be disassembled.

"In Italy, kitchen cabinets are called kitchen furniture," said Pat Hoffman, vice president of International Contract Furnishings, an importer of designer furniture. "The idea is to have furniture you move from one house to another, just like a storage system."

Recent co-op and loft renovations, as well as rising prices and the difficulty of obtaining custom cabinetry, have prompted a resurgence of interest in this country in European kitchens.

The newest star on the kitchen circuit is ICF's Italian Boffi Glace kitchen, which is being introduced this week. Designed by the Italian architect Luigi Massoni in 1965 with plastic laminate cabinets, it was reintroduced in 1970 with a glossy polyester lacquer finish on the cabinet fronts.

There is no hardware in sight, and the cabinet doors are nicely curved at the corners and have recessed aluminum finger grips. The cabinets fit around American appliances and matching panels can be ordered for the fronts of appliances. It is a refreshingly plain-looking kitchen, with no detracting trim or surface paneling to collect dirt. Drawers slide out smoothly and doors open with a muted click. The cabinets also come with jaunty orange wire racks.

Practical and inventive, the Boffi Glace is still a luxury. Describing the new polyester lacquer finish, Miss Hoffman admitted, "It will chip, but not so easily. For people with children, we recommend the wood versions."

This is not the first European kitchen to be sold here. Allmilmo, a German manufacturer, has been selling its kitchens in the United States since 1972; the German Poggenpohl kitchens are also available. The Italian Salvarani kitchens have been available for about a year and a half. Wrighton, an English kitchen with polyester finish, is a recent introduction and Conran's, the retail store, stocks English natural pine kitchen units.

Italian kitchens, at their best, feature hardware-free cabinets, flush surfaces, solid woodwork and high-quality detailing, with a large choice of trim, edging and surface textures. Allmilmo sells cabinet fronts that mimic roll-top desks, and an above-the-stove cabinet with a hinged front that cleverly hides an exhaust fan.

At Salvarani, a 36-inch-long table pulls out from the counter, and the garbage-can top flips up when the under-the-sink door is opened. Boffi's step stool on wheels has a cabinet door front and fits cozily under a counter; pull it out, step on it and an automatic device locks the wheels in place.

"While the European kitchen cabinet accounts for less than one percent of the American market, the impact it has had on design here is staggering," said Florence Perchuk, vice president of SVP Kitchen and Bath Designs.

Practical ideas, either European or American in origin, have been perfected by the European designers and incorporated by American manufacturers — swing-out and hinged pantries, corner and under-sink storage racks, pull-out tables, chopping blocks and bins. But if the interiors of many domestic kitchens have taken advantage of European ingenuity in storing items in restricted spaces, the exteriors, with a few exceptions, have more often been undistinguished.

Architects who preferred plain fronts on cabinets have often had custom cabinets made to their specifications; even to design-conscious consumers, the long wait for orders, high cost and installation problems have been deterrents to installing European kitchens.

"After waiting for weeks for the cabinets, it is not unknown for one to be dropped on the floor during installation," Mrs. Perchuk said. "If it came from Europe, one couldn't send it back to the factory very easily to be repaired. Now many of the European companies have opened assembly plants in the Unites States, and do stock various sizes of doors and cabinets."

Both importers and American manufacturers are reticent about quoting prices. The many options available make for confusing estimates. Also, the prices of kitchens include neither appliances nor what Charles Karas, branch manager for St. Charles Kitchens, calls "all the hidden stuff — freight, room preparation, moving gas lines, plumbing, electrical work."

"COMPARE THIS"

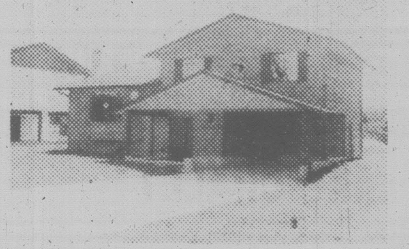

Quality new home on a generous lot in a new fully serviced subdivision in Sidney at

$73,900

12¾% MORTGAGE

Some exciting features include:

- 3 bedrooms
- thermo windows
- heatilator fireplace
- electric heat
- ensuite plumbing
- vaulted ceilings
- concrete driveway
- 5 yr. B.C. Home warranty

OPEN DAILY BY BUILDER
Canora and Northbrook Dr.

CAMEO DEVELOPMENTS LTD.

656-7712

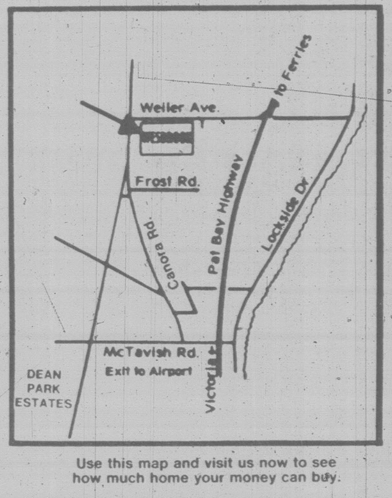

Use this map and visit us now to see how much home your money can buy.

5 other quality new homes also available

7-11

Introducing

PETER MARKGRAF'S
DAWN TO DUSK PORTFOLIO

The Majesty of the West Coast captured in a stunning image at seven different intervals of the day. You will be spellbound by the mastery exhibited in this unique collection performed with a style that is distinctly Markgraf. View this marvellous artwork at . . .

ORIGINAL SERIGRAPHS
EDITION OF 85

THE FRAMING EXPERIENCE

GRAPHIC ART GALLERY
do-it-yourself and
custom picture framing
1640 Cedar Hill X Rd.
between Shelbourne and Richmond
477-5621

CHARGEX VISA

7-11

HAND AROUND THE HOUSE

Keep garden tools sharp

By A. J. HAND

Few of us will tolerate a badly dulled knife or chisel for very long before we sharpen it. Yet most of us go through life putting up with absurdly dull garden and yard tools and never give it a second thought. That's unfortunate, because most yard and garden tools are easy to sharpen, and all work much better when kept keen.

Take the hoe for example. No tool is easier to sharpen, yet most are so dull they barely function. To sharpen a hoe, use a 10-inch mill bastard file, and for best results, place the hoe in a vise so you'll have the use of both hands. Hold the file at a 45-degree angle as shown and push it away from you while sliding it sideways across the edge of the hoe so you sharpen the full width of the blade.

Use firm strokes (holding the tip of the file with your left hand will help) and lift the file off the hoe on the return stroke. If your soil is rocky, the 45-degree bevel will dull quite quickly, so you might increase the angle to as much as 85 degrees. Keep your hoe sharp with frequent filing and you'll be surprised how nicely it chops off stringy weeds it would merely knock down when dull.

Shovels and spades are also easier to use when filed to a 45-degree angle. The sharp edge is especially helpful when digging through sod or using the spade for edging. File the bevel on the inside or upper surface of the blade, again working with the tool held in a vise, if possible. It's much easier to produce a good edge if the tool is held rock steady and you grip the file with both hands.

Rotary mower blades can be sharpened with a file if they are in fairly good shape. But after you've run over a few rocks, the blade may be too badly dulled to file in a reasonable length of time. In that case you will need a grinder or belt sander. I find a belt sander is faster and easier to use, but with either tool you will have to remove the blade from the mower for sharpening.

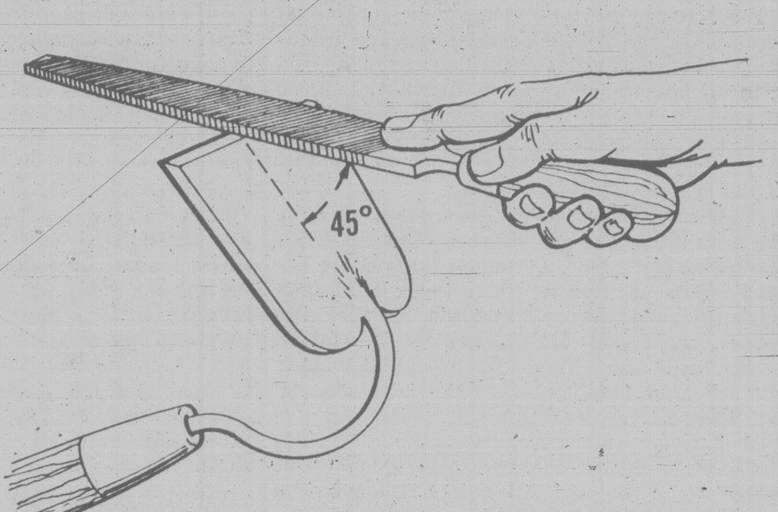

Before you do that, however remove the spark plug so the engine cannot possibly start up. Then turn the mower over, jam a piece of wood between the blade and housing so the blade can't turn, and remove the nut securing the blade to its shaft. Note the position of any washers so you can replace them properly.

Then grind or belt sand the blade to a sharp edge, maintaining the same bevel ground onto the blade at the factory. Work slowly, with light pressure to avoid overheating the blade and destroying its temper. If it takes more than a few minutes to grind away nicks and produce a new edge, you will be smart to buy a new blade; your old one is too dull to bother with, and may be out of balance as well.

Otherwise, use a grinder or belt sander, maintaining the edge bevel ground at the factory. If you use a belt sander, choose a 120 or medium-grit belt and make sure the belt travels away from the cutting edge, not into it. Otherwise the belt could snag on the sharp edge and tear.

(c) 1980, Los Angeles Times Syndicate

GOOD NEWS
MOUNT DOUGLAS ESTATES
6 QUALITY-BUILT HOMES
NOW AVAILABLE IN THIS
PRIME GORDON HEAD LOCATION
Best value on the market today!

SOME FEATURES INCLUDE:

★ Fantastic location against Mt. Doug Park. Close to the city, schools, recreation facilities, shopping.
★ Shake roofs.
★ Complete wood siding exteriors.
★ 2½ Bathrooms finished.
★ 3 and 4 Bedrooms.
★ Enclosed garages (no carports).
★ 2 Fireplaces, finished family rooms off kitchen
★ Heavy insulation and thermopane windows.
★ Skylights.
★ Stained glass windows.
★ Vaulted ceilings, some finished in cedar.
★ Quality finishing throughout.
★ Citation cabinets.
★ Celanese carpets.
★ Landscaped lots.
★ 5-Year warranty.

OPEN HOUSE DAILY 2 TO 5 P.M.
Drive out Shelbourne and turn right (just before Mt. Doug Park) into Robinwood

PRICED
FROM
$118,500
for more
information
384-1101 or
381-2376

TOD HACKETT
"Building
a Better Way"

PANORAMIC SEAVIEW

Superior executive home on approx. ½ acre in an area of fine homes. This home has 4 bedrooms, 2½ baths, family room with wet bar and heatilator fireplace, den, thermopane windows, and much more. Combine all this with a $49,800 assumable mortgage at 11% not due until July 1st, 1982. Truly a gracious and lovely home. $94,900. #662. For more information please contact Phil Lowe or Vera Auchinachie of J. H. Whittome and Co., Ltd. - Trans-Canada Hwy., Duncan, B.C. at 748-0381 or 743-4505 or 746-6509.

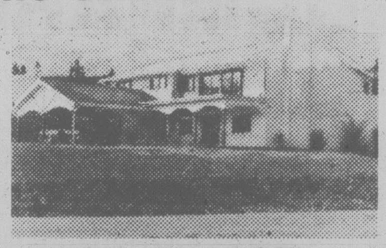

SHAWNIGAN LAKE CHALET

Lovely Bavarian Chalet featuring 3 bedrooms, 1½ bathrooms, old brick fireplace and 2 sundecks. The large lot is well landscaped and has lots of paved parking. Matching garage has workshop area and grease pit. Close to good boating and swimming in beautiful Shawnigan Lake. This home has just been listed for sale at $65,900. #681. For more information please contact Phil Lowe or Kay Wilson of J. H. Whittome and Co., Ltd. - 254 Trans-Canada Highway, Duncan at 748-0381 or 748-1801 or 743-4504.

4-BEDROOM HOME — CALAIS ROAD

Family size home on a landscaped ¾ acre. Fireplace in large living room, plus second fireplace in the 20x15½ rec. room. Large utility area that would be double as a workshop. Super large sundeck facing south to catch the sun, with a covered section for shade and shelter. Large 1st mortgage at 10½% interest. A must to view. Reduced to $85,000. For more information please contact Vera Auchinachie of J. H. Whittome and Co., Ltd. - 254 Trans-Canada Highway, Duncan, B.C. at 748-0381 or 746-6509. #665.

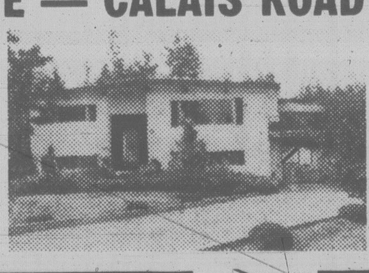

J. H. Whittome & Co., Ltd.,
254 Trans Canada Hwy., Duncan, B.C
748-0381